

NOTE:  
 1. THE APPLICANT SHALL CONSTRUCT CLINKENBEARD DRIVE TO MEET THE CITY OF KILLEEN STANDARDS AND SPECIFICATIONS FROM BUNDRANT DRIVE TO THE WEST SIDE OF THIS PROPERTY.

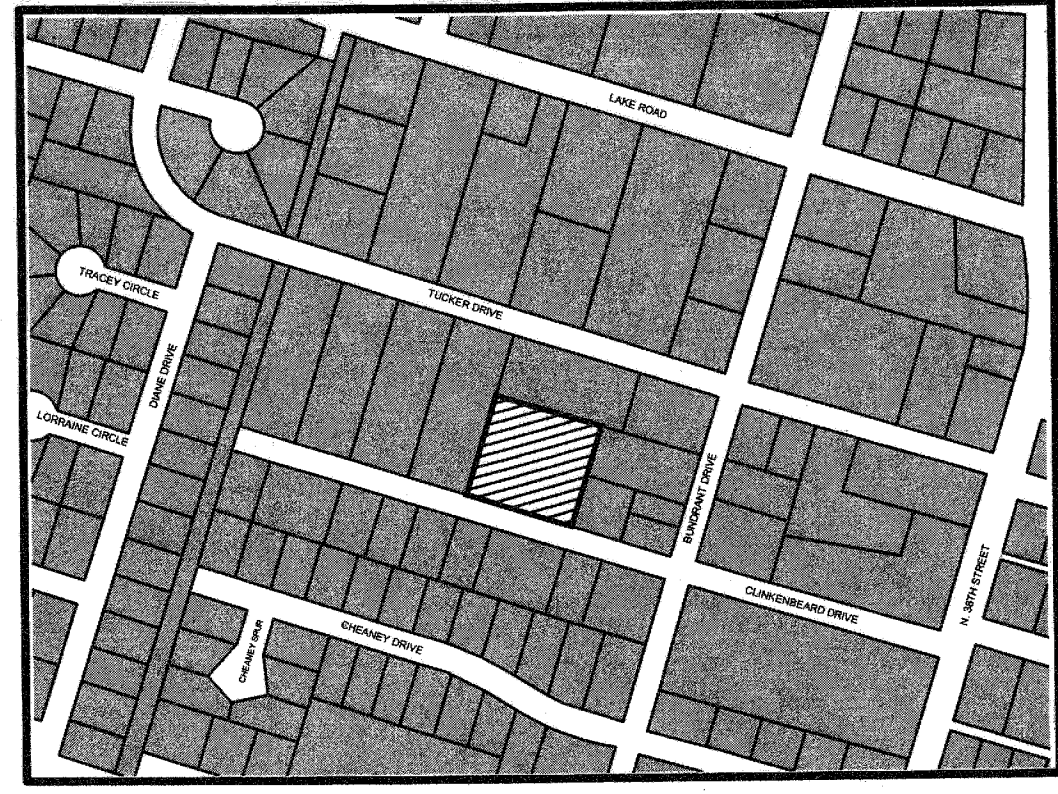

VICINITY MAP  
 N.T.S.

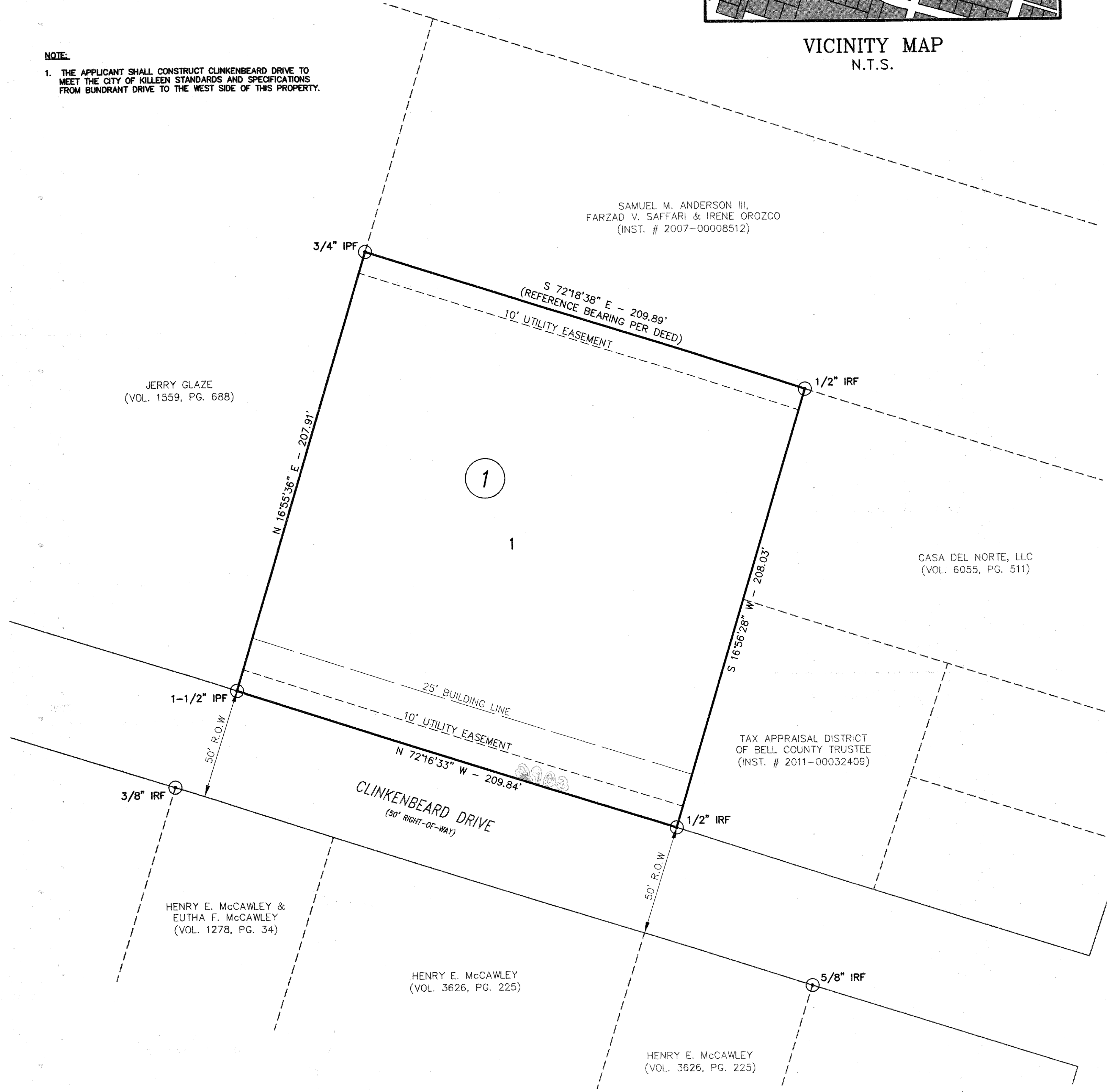

KNOW ALL MEN BY THESE PRESENTS, that LIGHT OF THE WORLD MINISTRIES INTERNATIONAL, whose address is P.O. BOX 20, Killeen, Texas 76540, being the sole owner of that 1.001 acre tract of land in Bell County, Texas, part of the A. Dickson Survey, Abstract No. 266, which is more fully described in the dedication of LIGHT OF THE WORLD ADDITION, as shown by the plat hereof, attached hereto, and made a part hereon, and approved by the City Council of the City of Killeen, Bell County, Texas, does hereby adopt said LIGHT OF THE WORLD ADDITION, as an addition to the City of Killeen, Bell County, Texas, and hereby dedicates to said city all streets, avenues, roads, drives and alleys shown on said plat, the same to be used as public thoroughfares and for the installation and maintenance of public utilities when and as authorized by the City of Killeen. The utility easements shown on said plat are dedicated to said city for installation and maintenance of any and all public utilities which the city may install or permit to be installed or maintained.

For: LIGHT OF THE WORLD MINISTRIES INTERNATIONAL

By: Windell Johnson, President

STATE OF TEXAS  
 COUNTY OF BELL

This instrument was acknowledged before me on the 31 day of December, 2013, by Windell Johnson, President of Light of the World Ministries International.

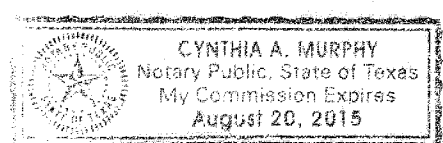

Cynthia A. Murphy  
 Notary Public, State of Texas

Approved this 24 day of February, 2014, by the Planning and Zoning Commission of the City of Killeen, Texas.

John England  
 Chairman, Planning and Zoning Commission  
Tricia Warner  
 Secretary, Planning and Zoning Commission

Approved this \_\_\_ day of \_\_\_, 20\_\_\_, by the City Council of the City of Killeen, Texas.

\_\_\_\_\_  
 Mayor  
 \_\_\_\_\_  
 City Secretary

FILED FOR RECORD this 4<sup>th</sup> day of March, 2014 A.D.

IN YEAR 2014, NUMBER 21, Plat Records of Bell County, Texas.

Dedication Instrument in Instrument No. 2014-00007446, Official Records of Bell County, Texas.

KNOW ALL MEN BY THESE PRESENTS:  
 That I, Michelle E. Lee, a Registered Professional Land Surveyor, do hereby certify that I prepared this plat from an actual and accurate survey of the land and that the perimeter corner monuments shown hereon were properly placed or found under my personal supervision, in accordance with the Subdivision Regulations of the City of Killeen, Texas. This subdivision, LIGHT OF THE WORLD ADDITION, is located within the City Limits of Killeen, Texas.

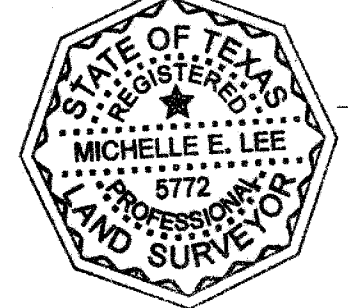

Michelle E. Lee 12-31-13  
 Michelle E. Lee, RPLS (TX 5772)

TAX CERTIFICATE  
 The Bell County Tax Appraisal District, the taxing authority for all entities in Bell County, Texas does hereby certify that there are currently no delinquent taxes due or owing on the property described by this plat.

Dated this 7 day of Feb, 2014 A.D.  
 BELL COUNTY TAX APPRAISAL DISTRICT  
 By: senf

FINAL PLAT

LIGHT OF THE WORLD ADDITION  
 KILLEEN, BELL COUNTY, TEXAS

**KILLEEN ENGINEERING & SURVEYING, LTD**  
 2901 E. Stan Schlueter Loop  
 Killeen, Texas 76542  
 OFFICE: (254) 526-3981 FAX: (254) 526-4351  
 TBPE REGISTRATION NO. F-4200  
 TBPLS REGISTRATION NO. 100144-00

Project No.:	2013-036
Acres:	1.001
No. of Lots:	1
Scale:	1" = 30'
Date:	12/31/2013
Design By:	MEL/FJP
Sheet No.:	1 OF 1