

NOTE: S 21°39'57" E - 871.10'  
 West Boundary of Ruiz, Isdale and Isdale Addition II  
 was used as the Reference Bearing per Plat  
 (Cab. C, Sl. 323-D)

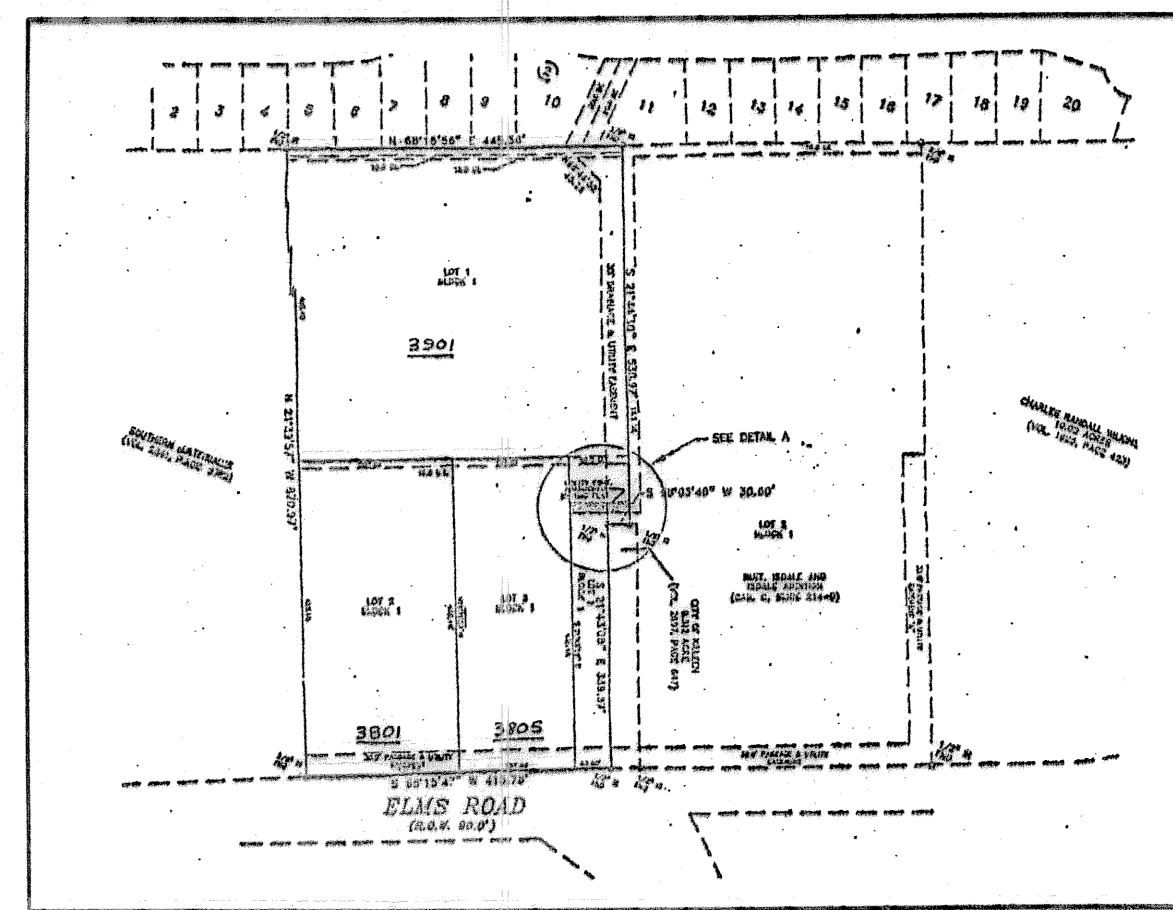

INSET "A"  
 RUIZ, ISDALE AND ISDALE ADDITION II  
 (CABINET C, SLIDE 323-D)  
 N.T.S.

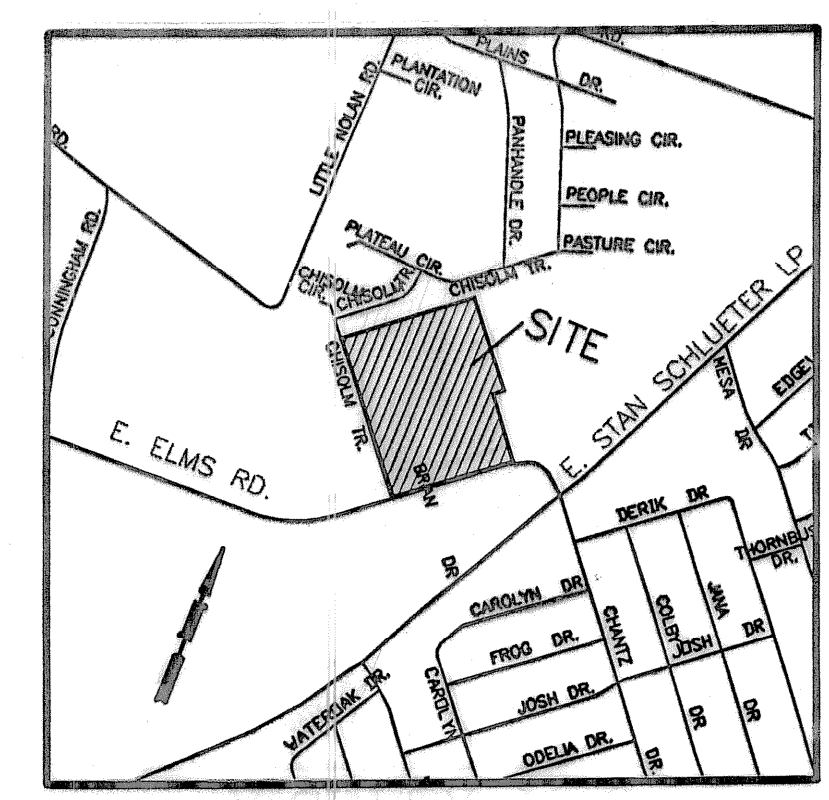

VICINITY MAP  
 N.T.S.

KNOW ALL MEN BY THESE PRESENTS, that Lifeway Fellowship, a Texas Non-Profit Corporation, whose address is 4001 E. Elms Road, Killeen, Texas 78542, being the sole owner of that 13.655 acre tract of land in Bell County, part of the R. Cunningham Survey, Abstract No. 158, which is more fully described in the dedication of LIFEWAY FELLOWSHIP ADDITION, being a replat of Lots 1-3, Block 1, Ruiz, Isdale and Isdale Addition II and 4.978 acre out of the R. Cunningham Survey, A-158, as shown by the plat hereof, attached hereto, and made a part hereof, and approved by the City Council of the City of Killeen, Bell County, Texas, does hereby adopt said LIFEWAY FELLOWSHIP ADDITION, being a replat of Lots 1-3, Block 1, Ruiz, Isdale and Isdale Addition II and 4.978 acre out of the R. Cunningham Survey, A-158, as an addition to the City of Killeen, Bell County, Texas, and hereby dedicates to said city all streets, avenues, roads, drives and alleys shown on said plat, the same to be used as public thoroughfares and for the installation and maintenance of public utilities when and as authorized by the City of Killeen. The utility easements shown on said plat are dedicated to said city for installation and maintenance of any and all public utilities which the city may install or permit to be installed or maintained.

For: Lifeway Fellowship, a Texas Non-Profit Corporation

*Kenneth D. Adams*  
 Kenneth D. Adams, Agent

STATE OF TEXAS  
 COUNTY OF BELL

This instrument was acknowledged before me on the 1 day of August, 2008 by Kenneth D. Adams.

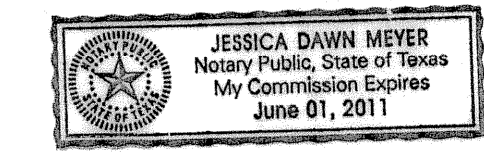

*Jessica Dawn Meyer*  
 Notary Public, State of Texas

Approved this 11<sup>th</sup> day of August, 2008, by the Planning and Zoning Commission of the City of Killeen, Texas.

*John Small*  
 Chairman, Planning and Zoning Commission  
*Kiki Ranken*  
 Secretary, Planning and Zoning Commission

Approved this 26 day of August, 2008, by the City Council of the City of Killeen, Texas.

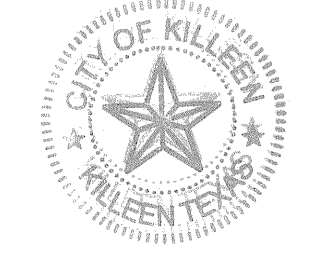

*Timothy L. Hancock*  
 Mayor  
*Paul W. Miller*  
 City Secretary

FILED FOR RECORD this 17<sup>th</sup> day of September, 2008 A.D.

Cabinet D, Slide 241A Plat Records of Bell County, Texas.

Dedication Instrument in Instrument No. 2008-000-58733 Deed Records of Bell County, Texas.

KNOW ALL MEN BY THESE PRESENTS:

That I, Michelle E. Lee, a Registered Professional Land Surveyor, do hereby certify that I prepared this plat from an actual and accurate survey of the land and that the perimeter corner monuments shown hereon were properly placed or found under my personal supervision, in accordance with the Subdivision Regulations of the City of Killeen, Texas. This subdivision, LIFEWAY FELLOWSHIP ADDITION, being a replat of Lots 1-3, Block 1, Ruiz, Isdale and Isdale Addition II and 4.978 acre out of the R. Cunningham Survey, A-158, is located within the City Limits of Killeen, Texas.

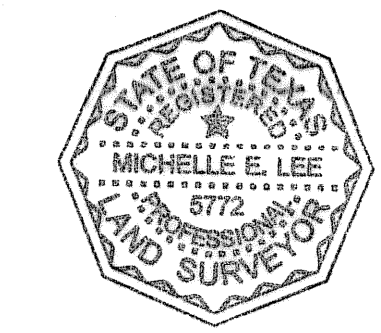

*Michelle E. Lee* 7-28-08  
 Michelle E. Lee, RPLS (TX 5772)

TAX CERTIFICATE

The Bell County Tax Appraisal District, the taxing authority for all entities in Bell County, Texas does hereby certify that there are currently no delinquent taxes due or owing on the property described by this plat.

Dated this 25<sup>th</sup> day of August, 2008 A.D.

BELL COUNTY TAX APPRAISAL DISTRICT

By: *Tessie T. Lewis*

**KILLEEN ENGINEERING & SURVEYING, LTD.**  
 2901 E. Stan Schlueter Loop  
 Killeen, Texas 76542  
 (254) 526-3981 (254) 526-4351 Fax

**LIFEWAY FELLOWSHIP ADDITION**  
 BEING A REPLAT OF LOTS 1-3, BLOCK 1  
 RUIZ, ISDALE AND ISDALE ADDITION II  
 AND 4.978 ACRES OUT OF THE  
 R. CUNNINGHAM SURVEY, ABSTRACT NO. 158  
 KILLEEN, BELL COUNTY, TEXAS

FINAL PLAT

Project No.:	2008-021
Acres:	13.655
No. of Lots:	1
Scale:	1" = 100'
Date:	06/24/08
Design By:	MEL/JH
Sheet No.:	1 OF 1