

KNOW ALL MEN BY THESE PRESENTS, that Killeen Area Investment Corporation, The Mary Helen Kliever Family Partnership, and Ken Chapman, whose address is 807 North 8th Street, Killeen, Texas, 76541, being the sole owners of that certain 1.707 acre tract out of the John Gosline Survey, Abstract No. 344, which is more fully described in the Dedication of LIBERTY SQUARE ADDITION, as shown by the plat hereof, attached hereto, and made a part hereon, and approved by the Planning and Zoning Commission of the City of Killeen, Bell County, Texas, and Killeen Area Investment Corporation, The Mary Helen Kliever Family Partnership, and Ken Chapman, do hereby adopt said LIBERTY SQUARE ADDITION, as an Addition to the City of Killeen, Bell County, Texas, and hereby dedicate to said City all streets, avenues, roads, drives and alleys shown on said plat, the same to be used as public thoroughfares and for the installation and maintenance of any and all public utilities when and as authorized by the City of Killeen. The utility easements shown on said plat are dedicated to said City for the installation and maintenance of any and all public utilities, which the City may install or permit to be installed or maintained.

*William P. Kliever*  
 Killeen Area Investment Corporation,  
 The Mary Helen Kliever Family Partnership &  
 Ken Chapman  
 William P. Kliever

BEFORE ME, the undersigned, a Notary Public in and for said County and State, on this day personally appeared WILLIAM P. KIEWER, known to me to be the person whose name is subscribed to the foregoing instrument and acknowledged to me that the same was the act of said WILLIAM P. KIEWER for KILLEEN AREA INVESTMENT CORPORATION, THE MARY HELEN KIEWER FAMILY PARTNERSHIP, and KEN CHAPMAN, and that he executed the same for the purpose and consideration therein expressed.

GIVEN UNDER MY HAND AND SEAL OF OFFICE, THIS 18th DAY OF August, 1989.

*Vathlem J. Loll*  
 NOTARY PUBLIC FOR STATE OF TEXAS

APPROVED this the 24th day of July, 1989, by the Planning Commission of the City of Killeen, Bell County, Texas.

*Leonard C. Gulley*      *Sharon L. Dunham*  
 CHAIRMAN, PLANNING COMMISSION      SECRETARY, PLANNING COMMISSION

FILED FOR RECORD this 25 day of August, 1989, in Cabinet B, Slide 179-B, Plat Records of Bell County, Texas.

KNOW ALL MEN BY THESE PRESENTS, that I, Bruce M. Harmon, Registered Public Surveyor, do hereby certify that I did prepare this plat from an actual and accurate survey of the land, that the corner monuments shown thereon were properly placed under my personal supervision in accordance with the subdivision regulations of the City of Killeen, Texas, and this subdivision is within the City Limits of Killeen, Bell County, Texas.



*B. M. Harmon*  
 Bruce M. Harmon  
 Registered Public Surveyor  
 No. 4482

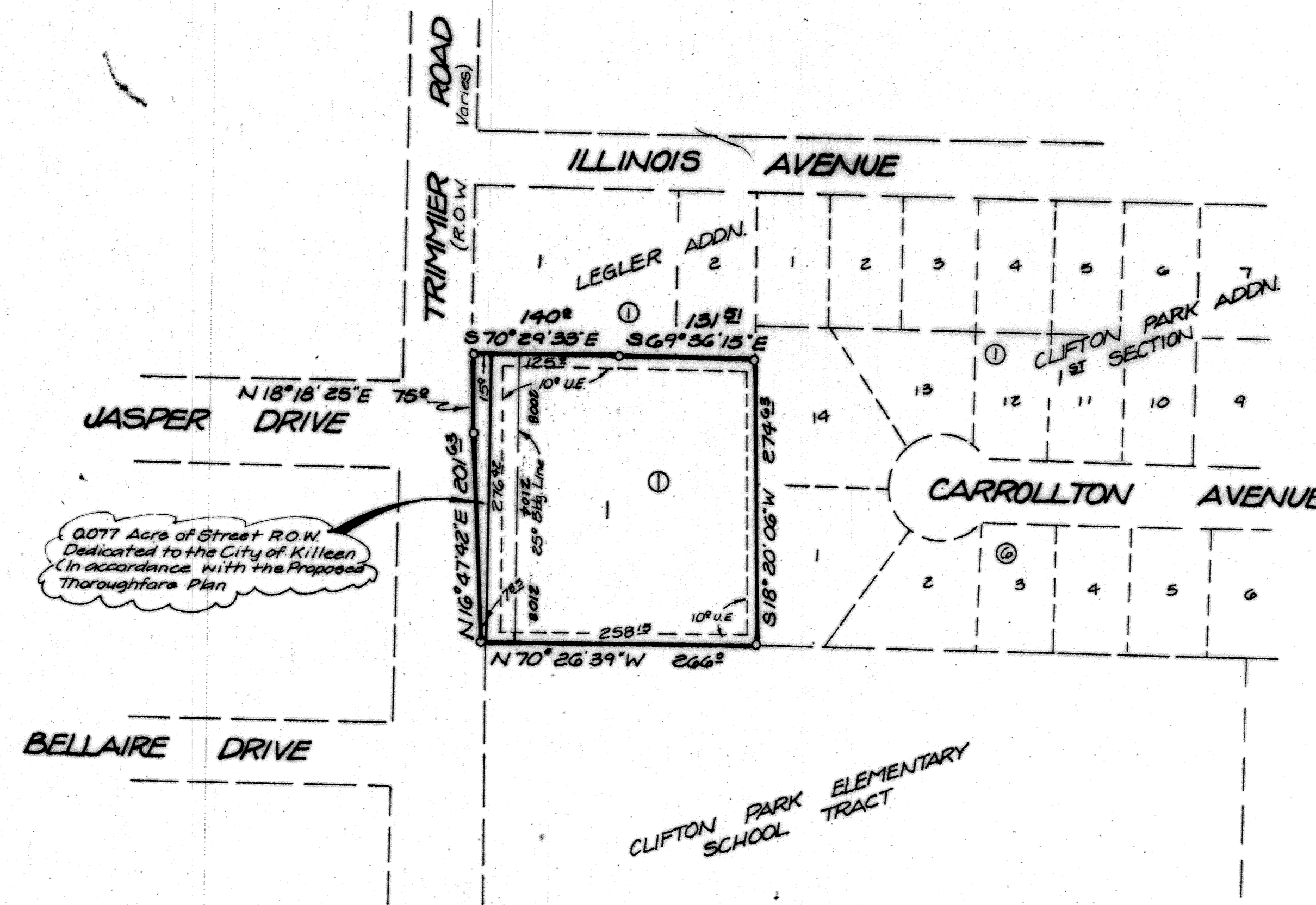

NOTE: DRIVEWAY ACCESS TO THIS TRACT SHALL BE DETERMINED BY THE CITY OF KILLEEN ENGINEER PRIOR TO APPROVAL OF A BUILDING PERMIT.

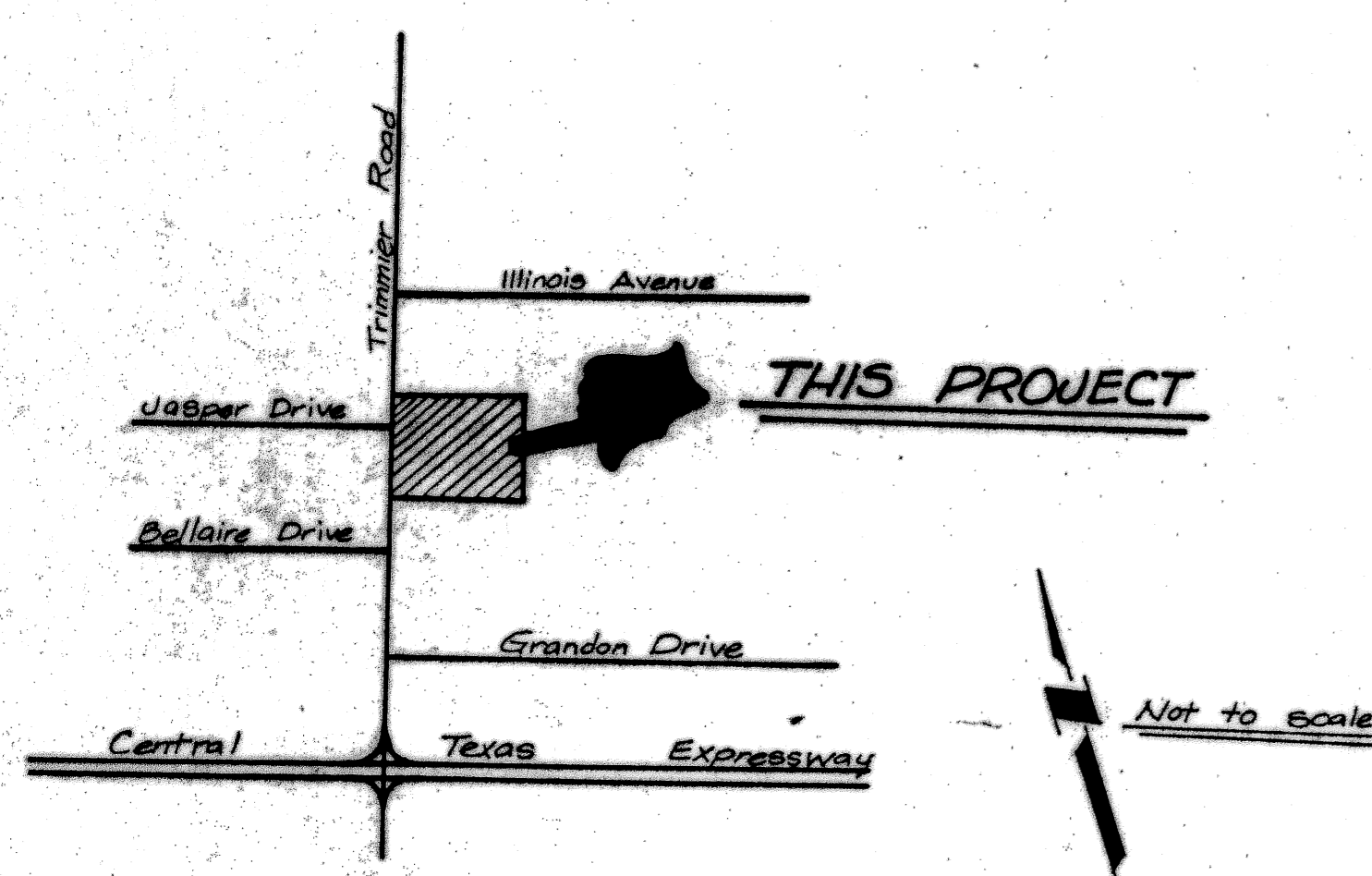

FINAL PLAT

LIBERTY SQUARE ADDITION  
 KILLEEN, BELL COUNTY, TEXAS

HARMON & ASSOCIATES

DATE	DESIGNED	DRAWN	CHECKED
April '89		DAK	
SCALE	SHEET NO.	OF	FILE NO.
1"=100'	1	2	782-D

1-Lot  
 1.707 ACRES

Aug. 10 '89 BH