

SCALE: 1" = 100'

STATE HIGHWAY 195
(ROW VARIES)

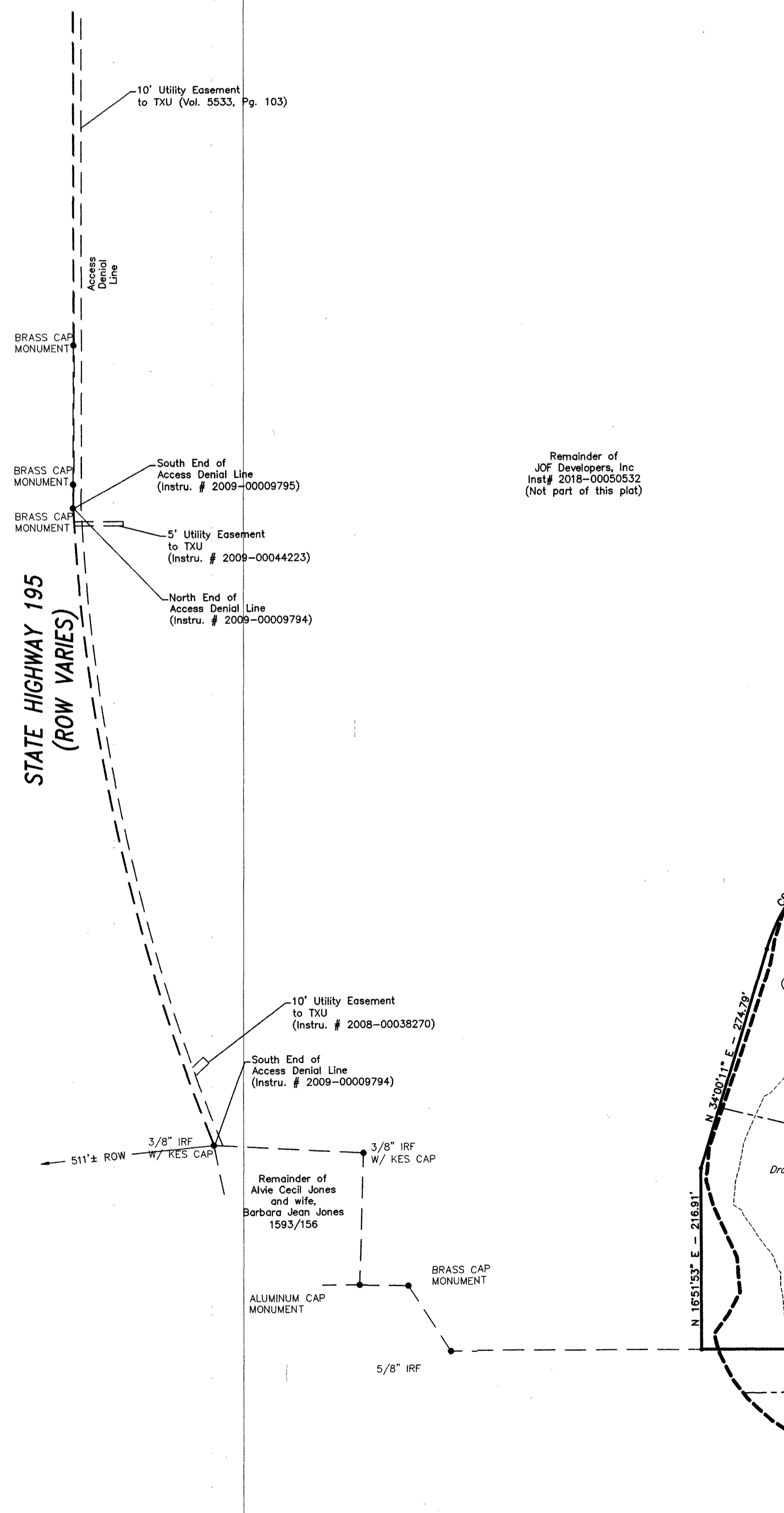

Remainder of JOF Developers, Inc
Inst# 2018-00050532
(Not part of this plat)

Remainder of Alvie Cecil Jones and wife, Barbara Jean Jones 1593/156

Tract B
Drainage Easement/Green Space
Dedicated to HOA
12,107 acres

ZONE AE
APPROXIMATE LIMITS OF 100-YEAR
FLOOD
BOUNDARY PER FEMA FLOOD
INSURANCE RATE MAP
48027C0275E FOR BELL COUNTY
TEXAS (9/28/08)

SEE SHEET 2

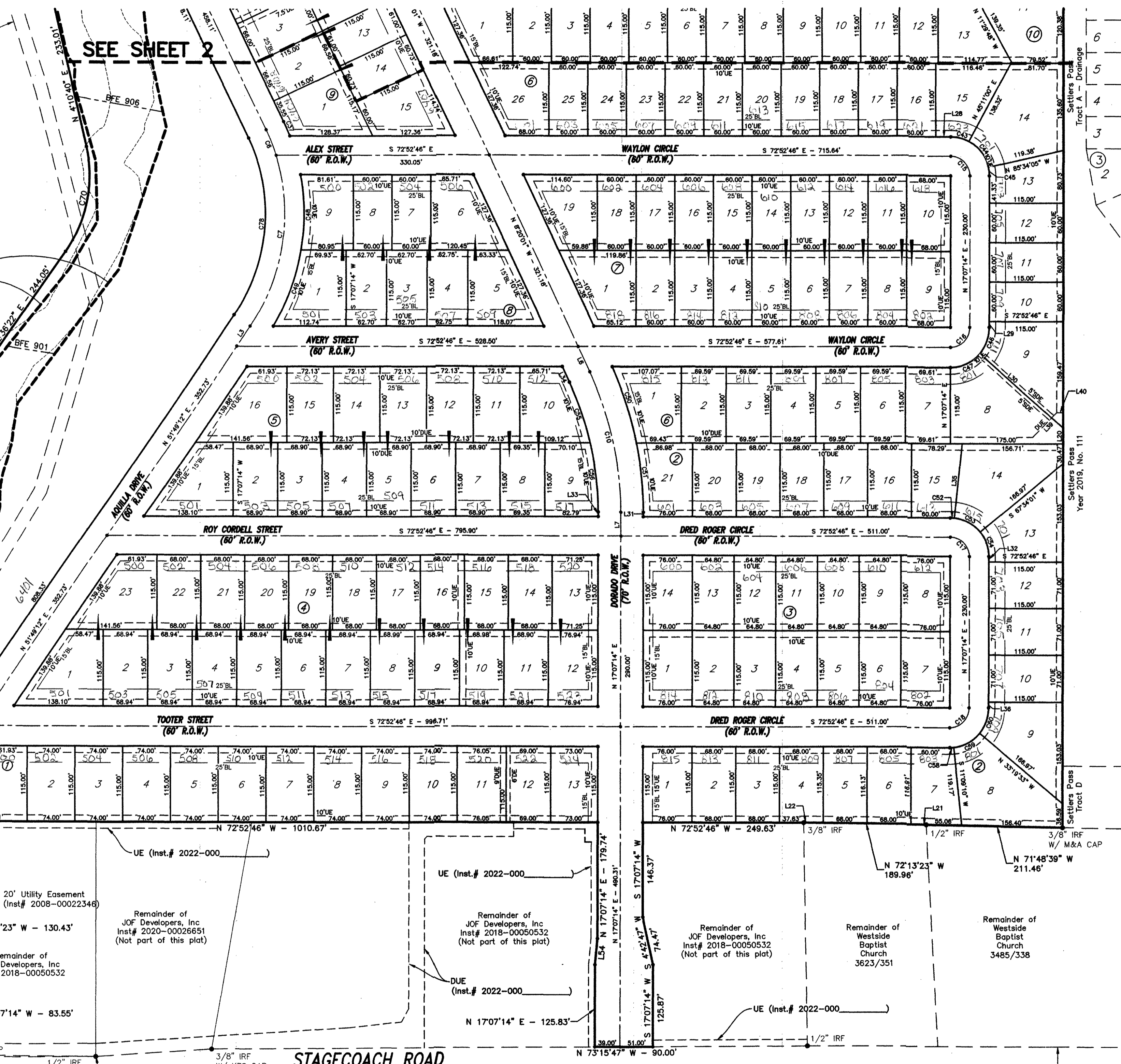

Mary Ann Subdivision
Cab. B, Slide 159-A

Y & J Investment LP
Inst# 2013-00026973

Mary Ann Subdivision
Cab. B, Slide 159-A
FSL Leasing LLC
Inst# 2010-00024595

James Schellenberger
& James Freeman
Anderson
5764/912

Chong S. Yu
& Kyang S. Yu
Inst#
2014-00025928

Mary Ann Subdivision
Cab. B, Slide 159-A
25

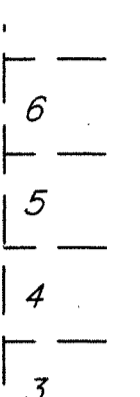

KILLEN ENGINEERING & SURVEYING, LTD
2901 E. Stan Schlueter Loop
Killeen, Texas 76542
OFFICE: (254) 526-3981 FAX: (254) 526-4351
TBPLS REGISTRATION NO. F-4200
TBPLS REGISTRATION NO. 10194541

DATE	SHEETS

FINAL PLAT
LEVY CROSSING
KILLEEN, BELL COUNTY, TEXAS

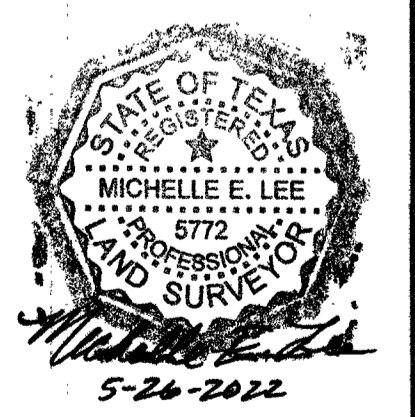

Project No.:	2018-023
Acres:	109.557
No. of Lots:	399
Scale:	1" = 100'
Date:	5/06/2022
Design By:	MEL/SMM
Sheet No.:	2 OF 3

Inst. No. 2022041578

