

GILMER ST

ADAMS AVE

NW COR
LOT 1 BLK D
SPOFFORD
ADD

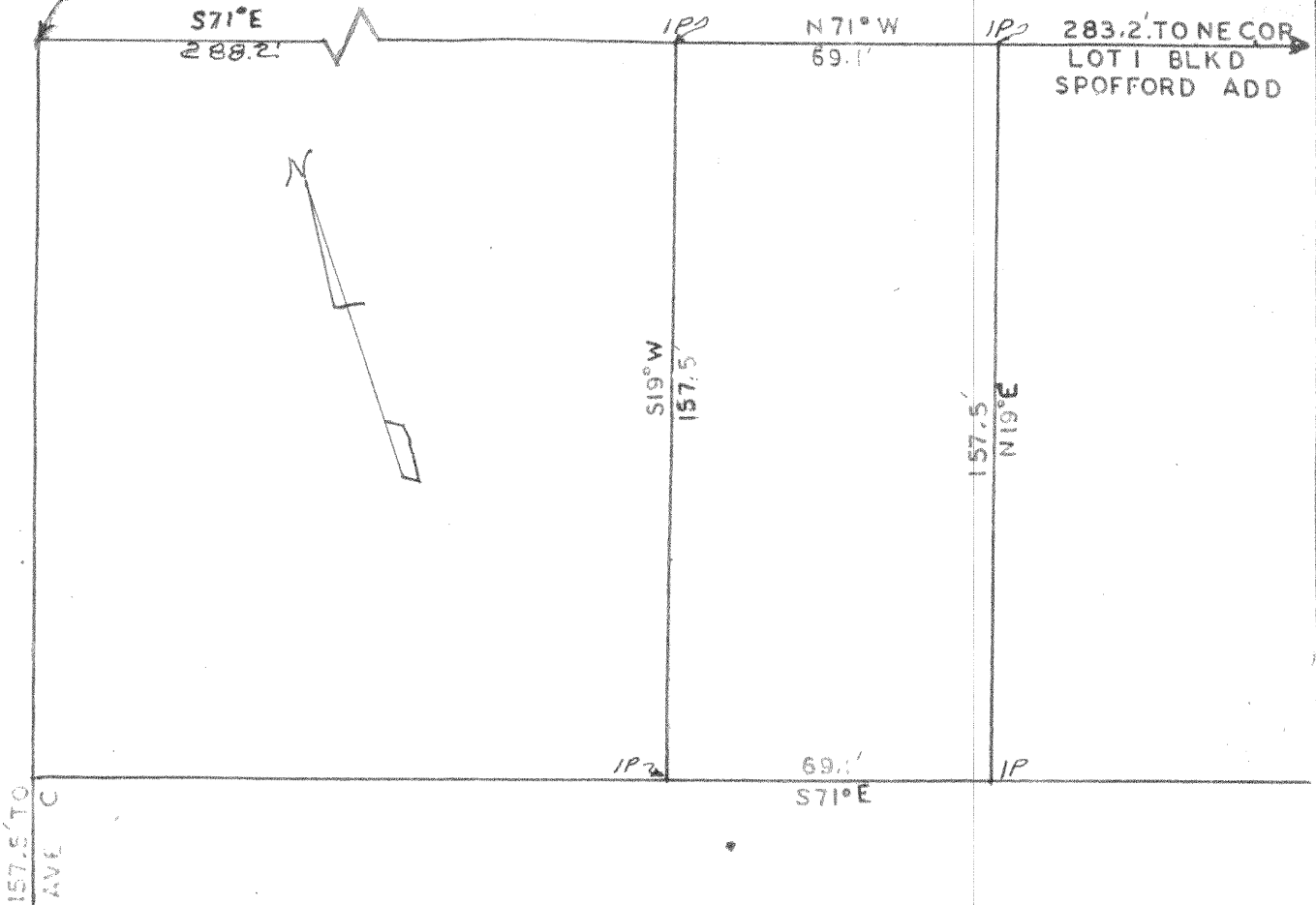

I, GLENN S. LEWIS, A REGISTERED PUBLIC SURVEYOR IN THE STATE OF TEXAS, DO HEREBY CERTIFY THAT THE ABOVE PLAT IS A SURVEY MADE ON THE GROUND, AND IS TRUE AND CORRECT TO THE BEST OF MY BELIEF AND KNOWLEDGE.

Glenn S. Lewis

LEON SHULTS
Part of Lot 1
Block D
Spofford Addition
City of Killeen
Bell County, Texas

Scale $1\frac{1}{2}'' = 40'$

STANDARD SURVEYING CO
P. O. Box 107 • KILLEEN, TEXAS

September 5, 1958