

60
1/3

BLOCK NO 1, begins at the South West corner of a tract of land belonging to the U. S. Government that is used for lagoons or lakes in connection with Camp Hood Disposal Plant; Thence North $71\frac{1}{2}$ deg. West with the north margin of the U. S. Highway No. 190, 111 feet to a concrete marker; Thence North $59\frac{1}{2}$ deg. West 116 feet to the South West corner in the East margin of Nathan Street; Thence North 6 deg. W with the tangent of a curve of the said Street 270 feet to the North West corner; Thence North 83 deg. East 350 feet to the North East corner; Thence South $18\frac{1}{2}$ deg. West with the west line of the U. S. Government tract 290 feet to the place of beginn-

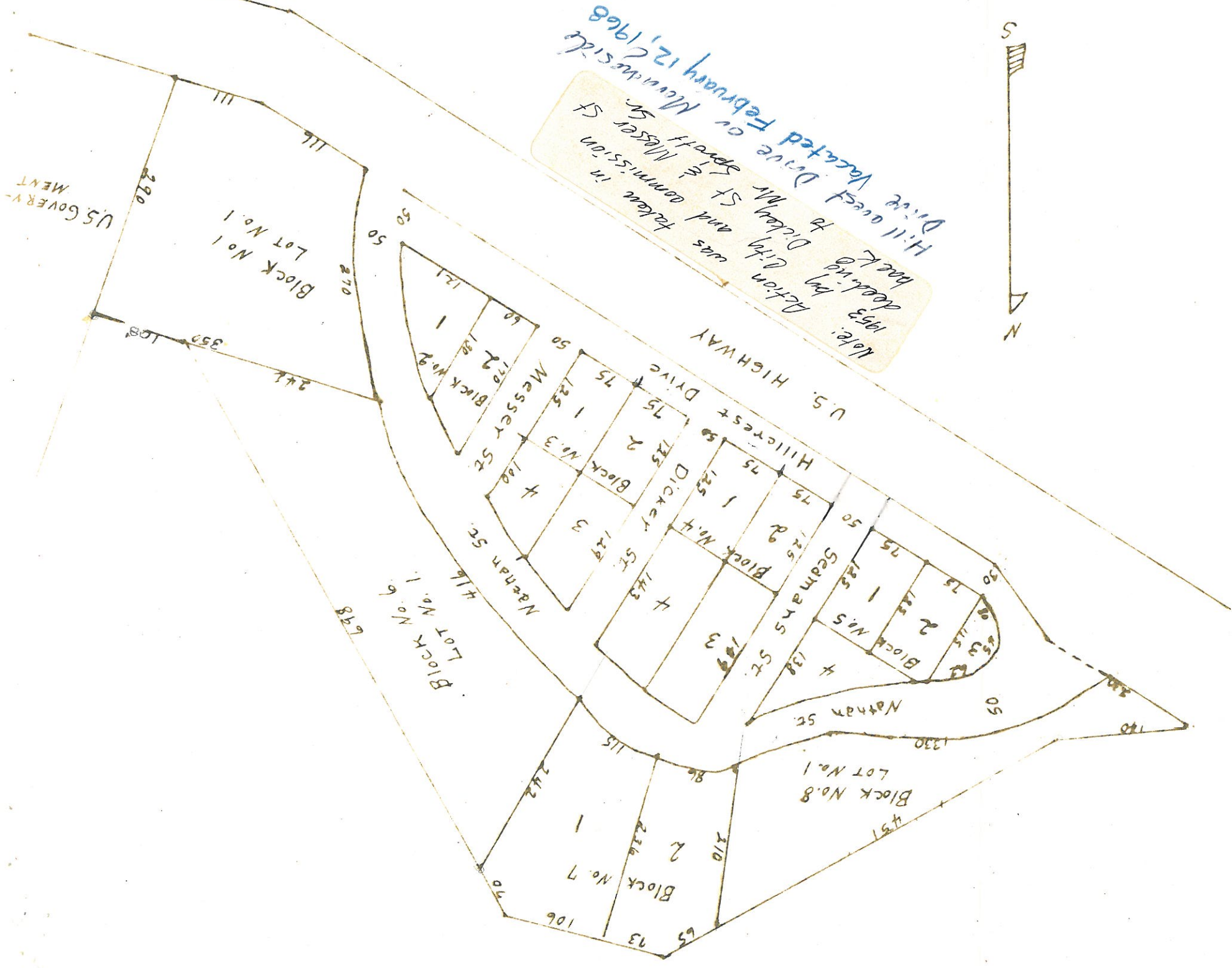

I, Byron Seaman, Surveyor, hereby certify that the hereto attached field notes and plat is a correct sub-division of that certain 13-acre tract of land out of the H. C. McClung survey in Bell County, Texas, that was conveyed to N. H. Sprott, Sr., by Sidney Young and wife by deed dated May 3, 1947 and recorded in Vol. 567, page 225 of the Deed Records of Bell County Texas. That I actually surveyed said land upon the ground and that said field notes and the plat hereto attached is a correct subdivision of said 13 acres as now owned by N. H. Sprott, Sr. and that the streets and lots were all measured and the distances ascertained.

Byron Seaman, Surveyor.

SWORN TO AND SUBSCRIBED before me this 13th day of May A. D. 1947.

R. E. Sutton

THE STATE OF TEXAS |
COUNTY OF BELL. |

BEFORE ME, the undersigned, a Notary Public in and for said County and State, on this day personally appeared N. H. Sprott, Sr., known to me to be the person whose name is subscribed to the foregoing instrument, and acknowledged to me that he executed the same for the purposes and consideration therein expressed.

GIVEN UNDER MY HAND AND SEAL OF OFFICE, This 13th day of May, A. D. 1947.

(SEAL)

R. E. Sutton
Notary Public in and for Bell County, Texas

Filed for record May 13, 1947 at 11:00 o'clock A. M.

Sam Moore, County Clerk, Bell County, Texas.

By: M. McKee, Deputy.

THE STATE OF TEXAS }
COUNTY OF BELL }

Luby McKee

Clerk of the County Court, Bell County, Texas
do hereby certify that the above and foregoing is a true and correct copy of

Plat and Dedication of

Landak Addition

as same appears of record in Volume *562* on Page *595* of the Records
of *Deeds*, of

Bell County, Texas

To certify to all of which witness my hand and the seal of said Court
on this the *7* day of *May*, 19*47*

CLERK OF THE COUNTY COURT
OF BELL COUNTY, TEXAS

By *M. McKee* Deputy