

Jerome Schwertner
 KNOW ALL MEN BY THESE PRESENTS, that Leonard J. Schwertner, whose address is 3351 Bayou, Killeen, Bell County, Texas, being the sole owner of that certain 1.57 acre tract out of the J.S. Wilder Survey, Abstract #913, Killeen, Bell County, Texas.

WITNESS THE EXECUTION HEREOF, this the 13 day of October, A.D., 1976.

Leonard J. Schwertner
 Leonard J. Schwertner
 Jerome Schwertner

BEFORE ME, the undersigned, a Notary Public in and for said County of Bell, on this day personally appeared Leonard J. Schwertner, known to me to be the person whose name is subscribed to the foregoing instrument and acknowledged to me that the same was his act, and that he executed the same for the purposes and consideration therein expressed, and in the capacity therein stated.

Notary Public
 Notary Public in and for Bell County, Texas

Approved this 18 day of October, 1976 by the Planning Commission of the City of Killeen, Texas.

Ray J. [Signature]
 Chairman, Planning Commission
Paul F. [Signature]
 Secretary, Planning Commission

Approved this 14th day of December, 1976, by the City Council of the City of Killeen, Texas.

Walter [Signature]
 Mayor
Oranda [Signature]
 Attest: City Secretary

Filed for record this 17 day of Dec, 1976 in Plat Book 2, Page 112-C.

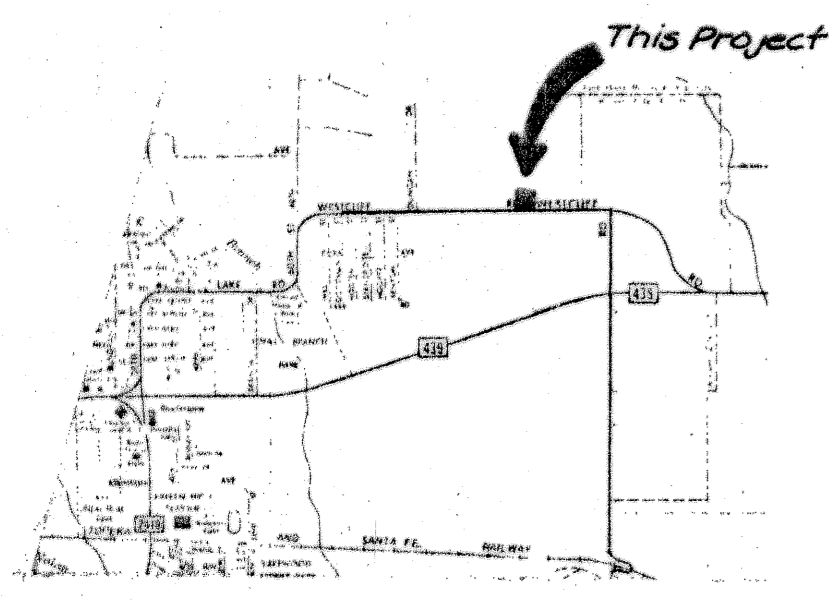
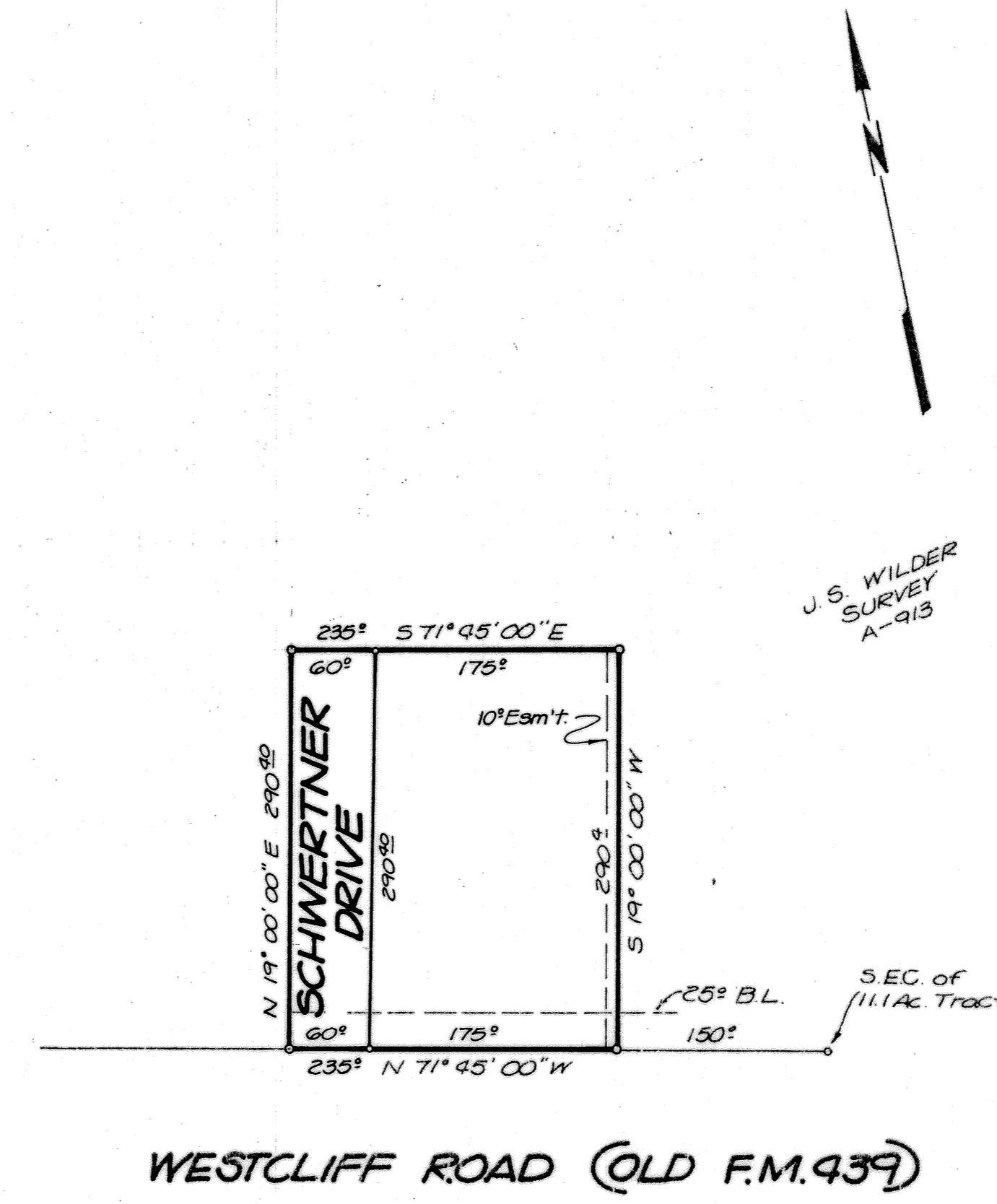

VICINITY MAP
 N.T.S.



KNOW ALL MEN BY THESE PRESENTS, that I, John H. Herndon, Registered Professional Engineer, do hereby certify that I did cause to be surveyed on the ground the said tract of land and that the corner monuments were properly placed in accordance with the Subdivision Ordinance of the City of Killeen, Texas.

John H. Herndon

LEN SCHWERTNER 1.57 Ac.			
DUNLAP & ASSOCIATES CONSULTING ENGINEERS			
Killeen, Texas		Temple, Texas	
DATE Aug. 19, 1976	DESIGNED D.G.	DRAWN D.G.	APPROVED
SCALE 1" = 100'	SHEET NO.	OF	FILE NO. K-76007