

CURVE DATA

①					②						
INNER	Δ	OUTER	INNER	Δ	OUTER	INNER	Δ	OUTER	INNER	Δ	OUTER
46°10'04"	185°	46°10'00"	38°30'04"	185°	38°30'04"	38°30'04"	185°	38°30'04"	38°30'04"	185°	38°30'04"
76°	100°	76°	57°	100°	57°	77°	97°	77°	77°	97°	77°
74°	98°	74°	56°	98°	56°	75°	95°	75°	75°	95°	75°
40°	53°	40°	29°	53°	29°	40°	50°	40°	40°	50°	40°

③					④						
INNER	Δ	OUTER	INNER	Δ	OUTER	INNER	Δ	OUTER	INNER	Δ	OUTER
86°35'50"	100°	86°35'50"	10°56'14"	100°	10°56'14"	10°56'14"	100°	10°56'14"	10°56'14"	100°	10°56'14"
70°	100°	70°	31°	100°	31°	37°	42°	37°	37°	42°	37°
55°	73°	55°	31°	73°	31°	36°	42°	36°	36°	42°	36°
30°	43°	30°	15°	43°	15°	18°	21°	18°	18°	21°	18°

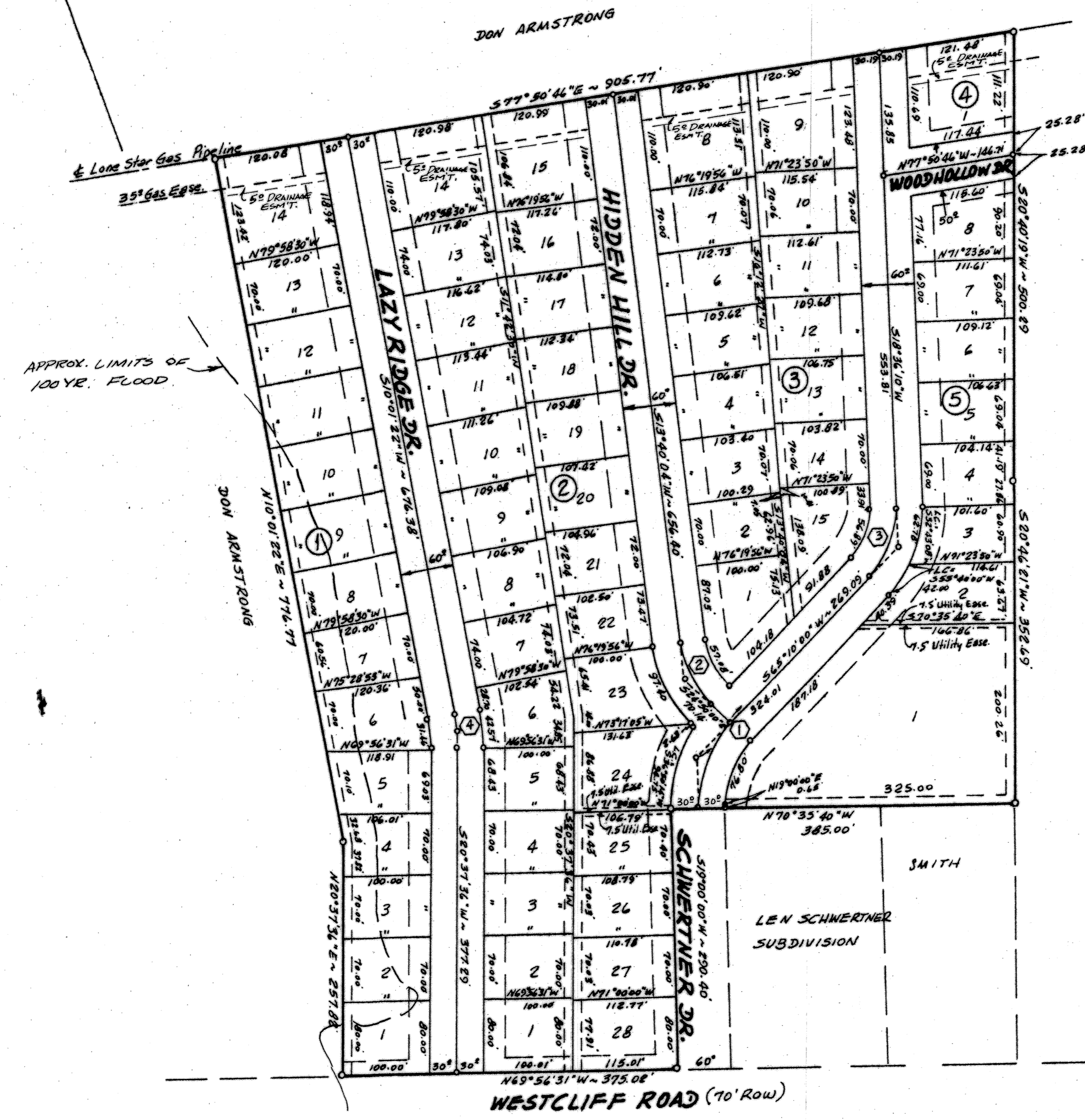
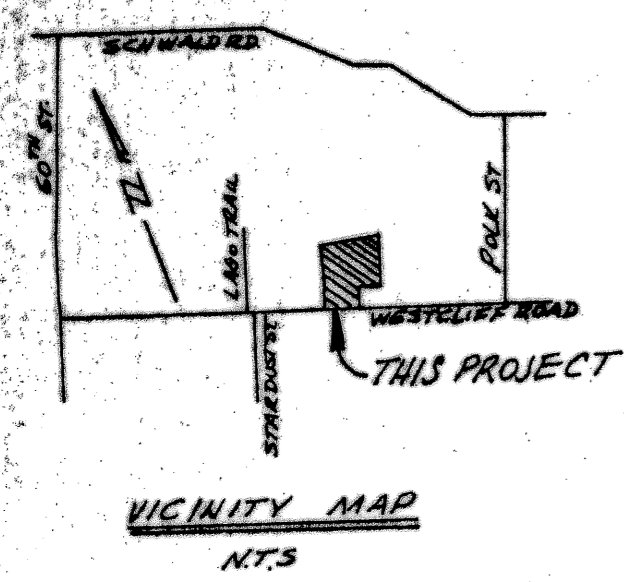

KENNETH KIRKPATRICK

NOTES
 All utility easements are 10' off property lines unless shown otherwise.
 Building Lines: 25' Front Street
 15' Side Street

FRAWLEY and JUANITA L. FRAWLEY
 KNOW ALL MEN BY THESE PRESENTS, that Don Armstrong, Marcia Armstrong, Charles Graham, Linda Graham, Larry Langston and Mary Patty Langston who, address 525 Main St., Gatesville, Texas, being the sole owners, of that certain 17.66 acre tract of land on the Don Wilder Survey, Abstract No. 913, which is more fully described in the plat of Len Schwertner Subdivision, Block Extension, Killeen, Bell County, Texas, for the purpose of selling lots and blocks of land with reference to said plat the same to be used as public thoroughfares for all streets, avenues, roads, drives, and ways within said plat the same to be used as public thoroughfares for the installation and maintenance of public utilities, when and authorized by the City of Killeen. The utility easements on said plat are dedicated to the City of Killeen for installation and maintenance of any and all public utilities which the City may install or permit to be installed and maintained.

WITNESS the execution here this 14th day of June, 1983.

Don Armstrong
 Marcia Armstrong
 Charles Graham
 Linda Graham
 Larry Langston
 Mary Patty Langston

BEFORE me the undersigned, a Notary Public in and for said County and State, on this day personally appeared Don Armstrong, Marcia Armstrong, Charles Graham, Linda Graham, Larry Langston, and Mary Patty Langston, known to be the persons whose names are subscribed to the foregoing instrument and acknowledged to me that the same was the act of said persons and that they executed the same for the purpose and consideration therein expressed.

GIVEN under my hand and seal, this the 14th day of JUNE, 1983.

Notary Public in and for
 Coryell County, Texas.
 Chairman, Planning Commission
 Secretary, Planning Commission

APPROVED this 14th day of June, 1983, A. D., by the Planning Commission for the City of Killeen, Bell County, Texas.

Mayor
 City Secretary

FILED FOR RECORD this 12th day of JULY, 1983, A. D., in Cabinet A
 Book 322-B, Deed Records of Bell County, Texas. VOL. 1873 Pg. 600

KNOW ALL MEN BY THESE PRESENTS, that I, Larry E. Langston, Registered Public Surveyor, do certify that I did cause to be surveyed on the ground the above described tract of land and that the corner monuments shown thereon were properly placed in accordance with the subdivision regulations of the City of Killeen, Texas, and this subdivision is within the City Limits of Killeen.

Larry E. Langston
 Registered Public Surveyor, No. 1533.



FINAL PLAT

Larry E. Langston and Associates
 Consulting Engineering and Land Surveying
 P.O. Box 754 GATESVILLE, TEXAS

LEN SCHWERTNER SUBDIVISION,
 FIRST EXTENSION
 KILLEEN, BELL COUNTY, TEXAS

66 LOTS
 17.66 ACRES

SHEET NO. _____ OF _____ SCALE: 1"=100'