

MALBORO HEIGHTS ADD.

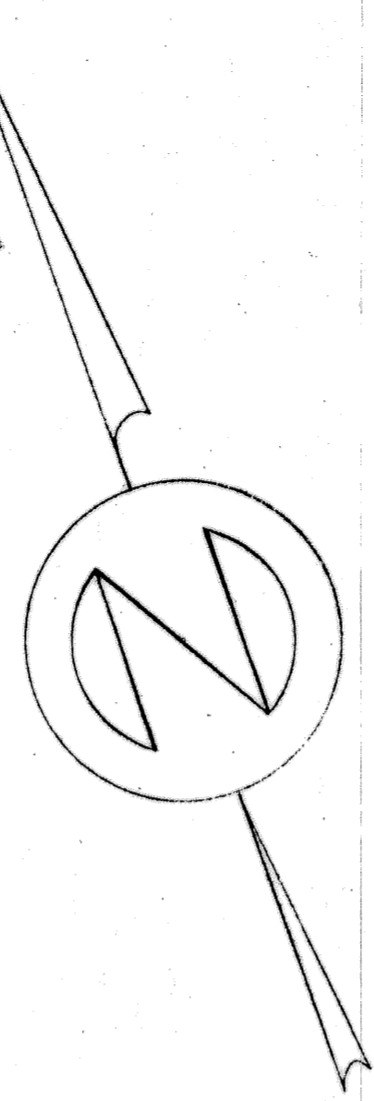
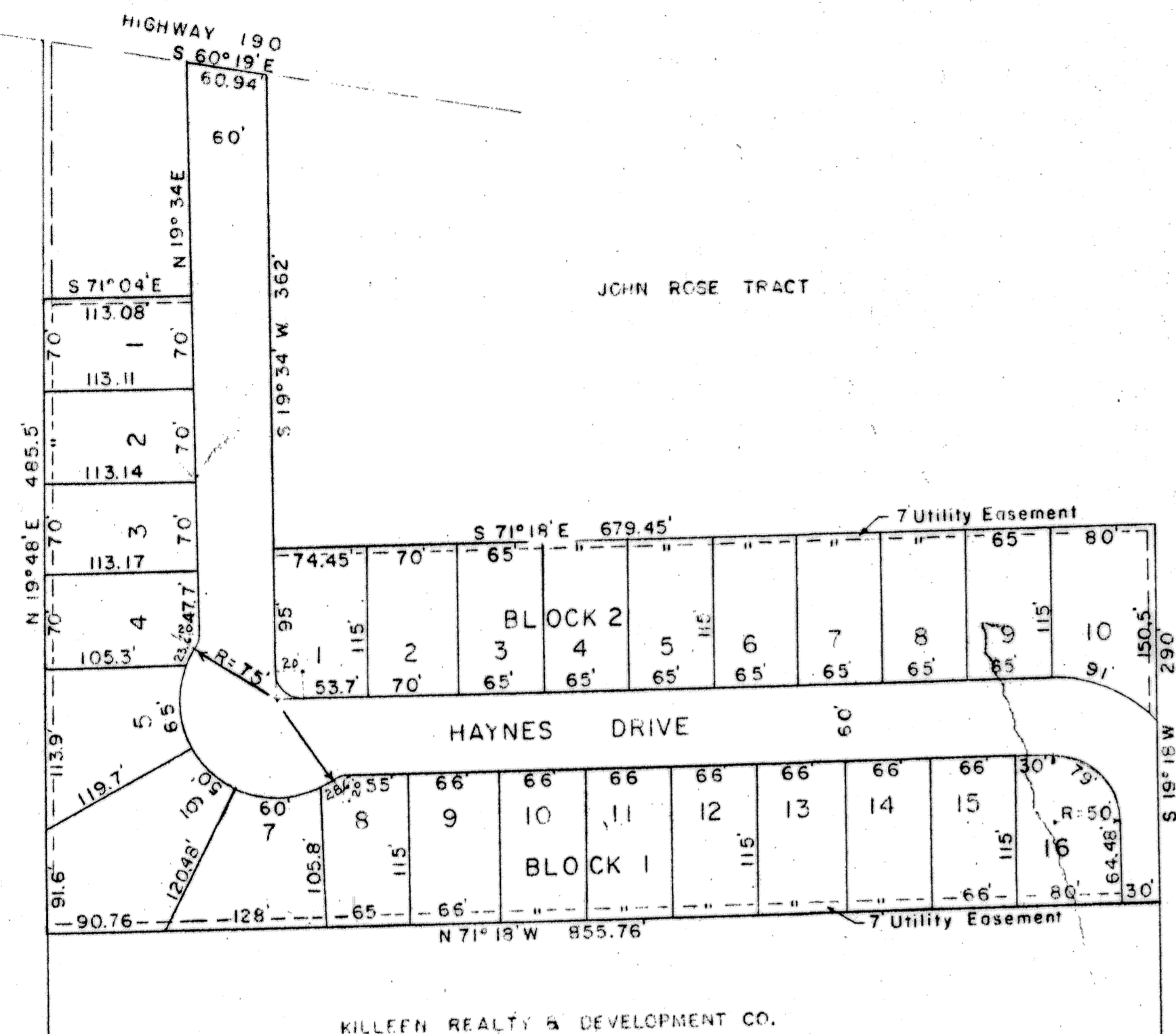

APPROVED:

ATTEST:

T.H. NORMAN, SECRETARY

T.C. CONNELL, MAYOR

I, FRANK G. MARTIN JR. DO HEREBY CERTIFY THAT THIS PLAT IS A TRUE REPRESENTATION OF A SURVEY I MADE ON THE GROUND.

Frank G. Martin Jr.
 REGISTERED PROFESSIONAL ENGINEER
 SEAL NO. 16048

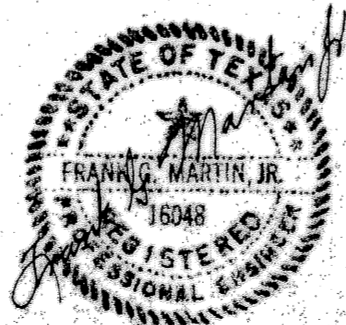

FILED FOR RECORD THIS 21 DAY OF June, 1962,
 IN PLAT BOOK 844, PAGE 588, DEED RECORDS
 OF BELL COUNTY, TEXAS.

A
 232-A

LEE ADDITION
 FIRST SECTION

CITY OF KILLEEN, BELL COUNTY, TEXAS
 PART OF THE A. DICKSON SURVEY

DEVELOPER:

LEONARD LEE KILLEEN, TEXAS

ENGINEER:

FRANK G. MARTIN JR. P. E.

JUNE 18, 1962

SCALE 1" = 100'