

KNOW ALL MEN BY THESE PRESENTS, that HOMER A. ALSTON and ANNA MARY ALSTON, whose address is 5827 Greenforest Circle, Killeen, TX, 76541, being the sole owner of that certain 0.130 acre tract of land in Bell County, Texas, part of the John R. Smith Survey, Abstract No. 797, which is more fully described in the dedication of LAUREN LEIGH ADDITION, as shown by the plat hereof, attached hereto, and made a part hereon, and approved by the Planning and Zoning Commission of the City of Killeen, Bell County, Texas, and HOMER A. ALSTON and ANNA MARY ALSTON does hereby adopt said LAUREN LEIGH ADDITION, as an addition to the City of Killeen, Bell County, Texas, and hereby dedicates to said city all streets, avenues, roads, drives and alleys shown on said plat, the same to be used as public thoroughfares and for the installation and maintenance of public utilities when and as authorized by the City of Killeen. The utility easements shown on said plat are dedicated to said city for the installation and maintenance of any and all public utilities, which the city may install or permit to be installed or maintained.

Homer A. Alston
HOMER A. ALSTON

Anna Mary Alston
ANNA MARY ALSTON

BEFORE ME, the undersigned, a Notary Public in and for said County and State, on this day personally appeared HOMER A. ALSTON and ANNA MARY ALSTON, known to me to be the person whose name is subscribed to the foregoing instrument and acknowledged to me that the same was the act of said HOMER A. ALSTON and ANNA MARY ALSTON, and that they executed the same for the purpose and consideration therein expressed.

GIVEN UNDER MY HAND AND SEAL OF OFFICE, this 4th day of June, 1993 A.D.

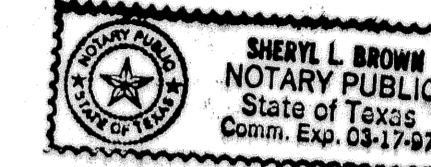

Sheryl L. Brown
NOTARY PUBLIC STATE OF TEXAS

APPROVED this the 28th day of June, 1993, by the Planning & Zoning Commission of the City of Killeen, Bell County, Texas.

David Miller
CHAIRMAN, PLANNING COMMISSION

Janice L. Johnson
SECRETARY, PLANNING COMMISSION

FILED FOR RECORD this 21st day of July, 1993 A.D., in Cabinet B, Slide 286-B, Plat Records of Bell County, Texas.

KNOW ALL MEN BY THESE PRESENTS,
That I, Gale E. Mitchell, Registered Professional Land Surveyor, do hereby certify that I did prepare this plat from an actual and accurate survey of the land, that the corner monuments shown thereon were properly placed under my personal supervision in accordance with the subdivision regulations of the City of Killeen, Texas, and this subdivision is within the City Limits of Killeen, Texas.

Gale E. Mitchell
Gale E. Mitchell
Registered Professional
Land Surveyor, No. 1602

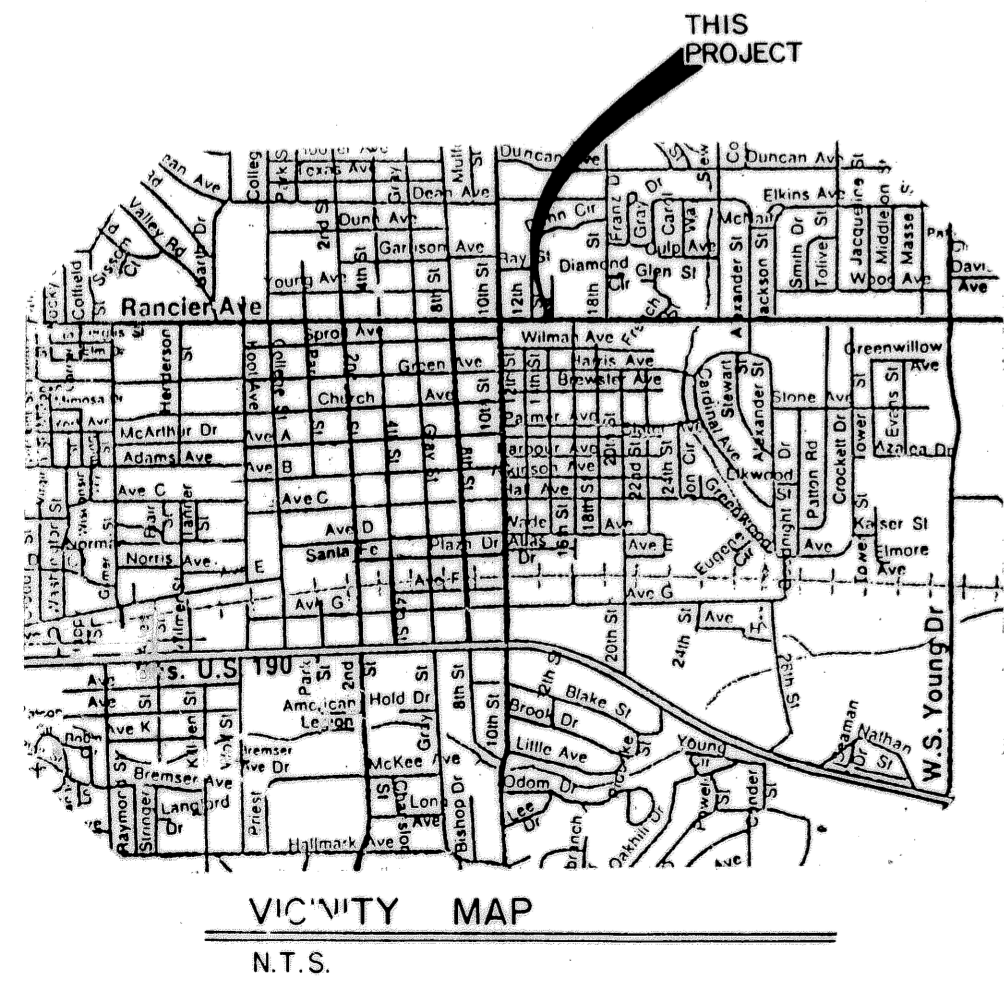
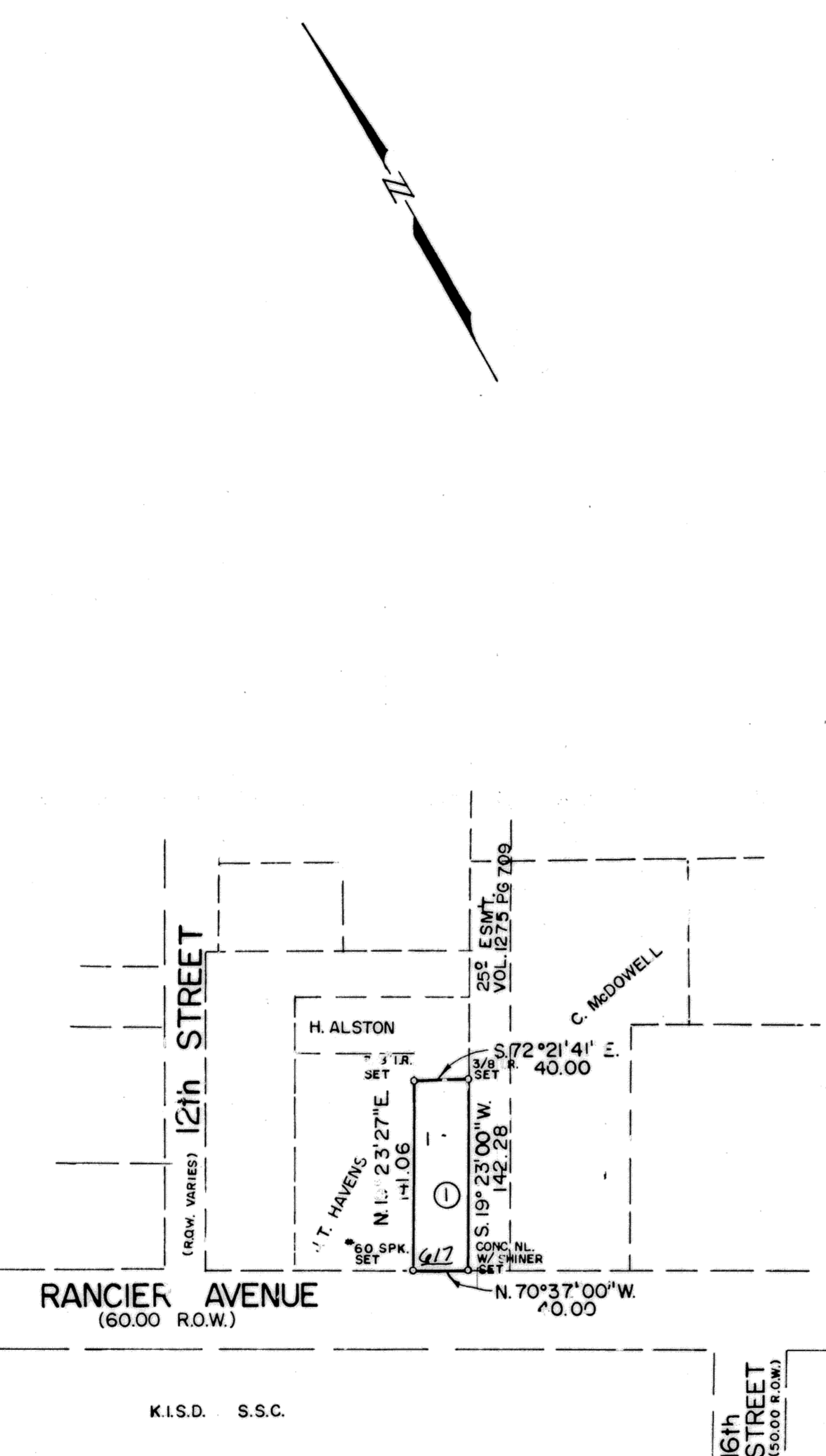
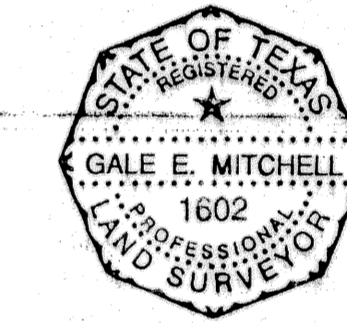

1 LOT
0.130 ACRE

FINAL PLAT

REVISIONS	
No.	Date

LAUREN LEIGH ADDITION

KILLEEN, BELL COUNTY, TEXAS

MITCHELL & ASSOCIATES, INC.
ENGINEERING & SURVEYING
Killeen Temple

DEVELOPER: SACR PROPERTIES INC.

NO. 997765
JUL 23 1993