

A  
233 B

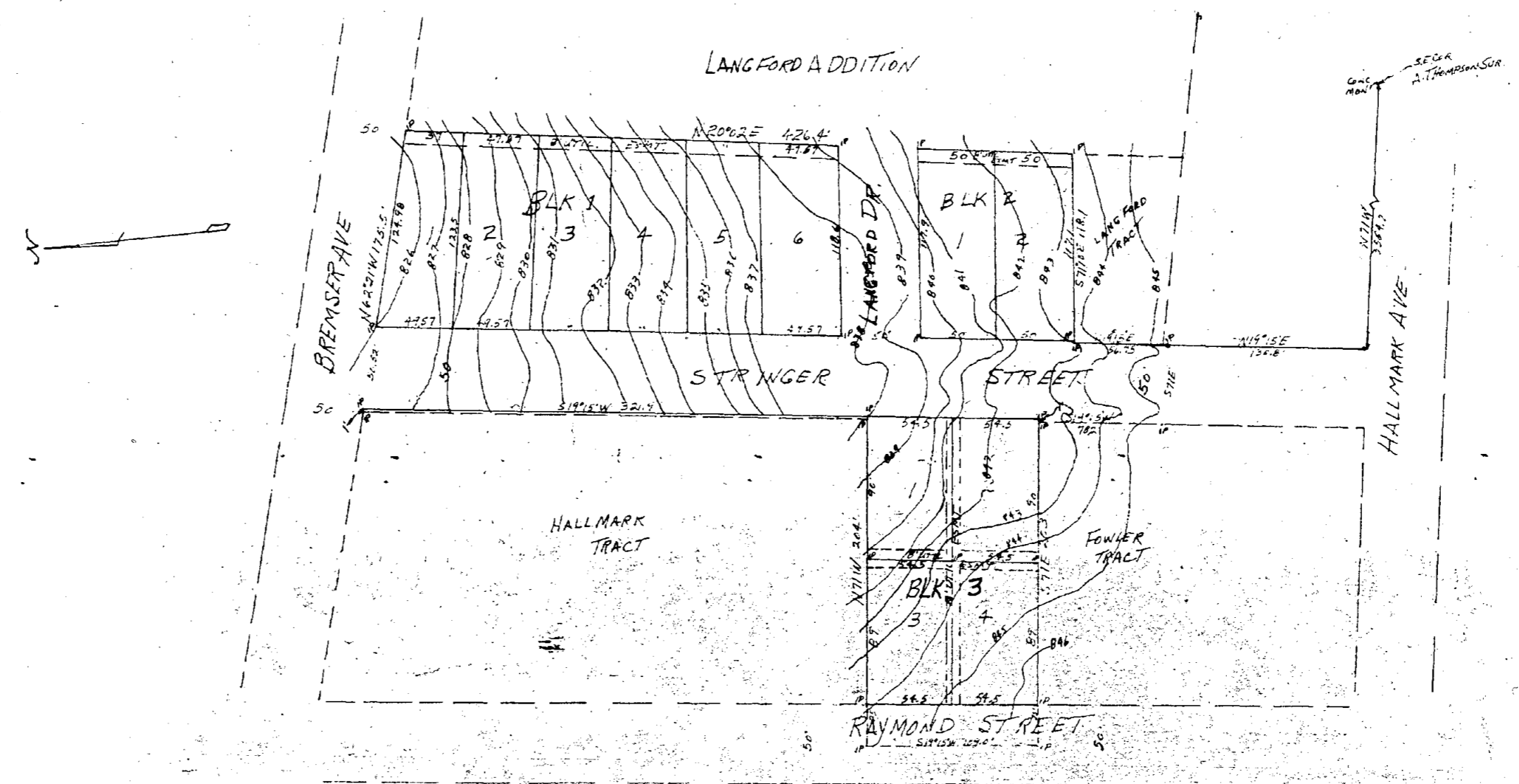

I, GLENN S. LEWIS, A REGISTERED PUBLIC SURVEYOR IN THE STATE OF TEXAS, DO HEREBY CERTIFY THAT THE ABOVE PLAT IS A SURVEY MADE ON THE GROUND, AND IS TRUE AND CORRECT TO THE BEST OF MY BELIEF AND KNOWLEDGE.

*Glenn S. Lewis*  
GLENN S. LEWIS  
REGISTERED PUBLIC SURVEYOR 8478



STANDARD SURVEYING CO.  
1222 W. Ave. C. P. O. Box 107  
KILLEEN, TEXAS

REVISED FEBRUARY 14, 1964  
REV. MAY 20, 1963  
REV. MAR. 23, 1963  
REV. MAR. 12, 1963  
JAN. 8, 1963

AMENDED DEDICATION VOL 895 PAGE 385

REVISED FEBRUARY 14, 1964  
LETTERING ONLY BLK. 3 ADDED

APPROVED  
MAYOR *[Signature]*  
ATTEST *[Signature]*  
DATE 2-21-64

APPROVED BY CITY COUNCIL  
DATE 5-27-63

ATTEST: *[Signature]*

APPROVED SUBJECT TO CONTRACT REQUIREMENTS CITY OF KILLEEN, TEXAS  
BY  
DATE 5-27-1963  
APPROVED *[Signature]*  
DIRECTOR PUBLIC WORKS

Amended  
BILLY MIDDLETON  
LANGFORD ADD. 2<sup>ND</sup> SEC.  
OUT OF  
A THOMPSON SURVEY  
CITY OF KILLEEN  
BELL COUNTY, TEXAS  
SCALE 1" = 50'  
CONTOUR INTERVALS