

A1137D

CURVE
 $\Delta = 90^\circ$
 RAD. = 370'
 TAN. = 370'
 LENGTH = 581.2'
 DEF. = 4.646

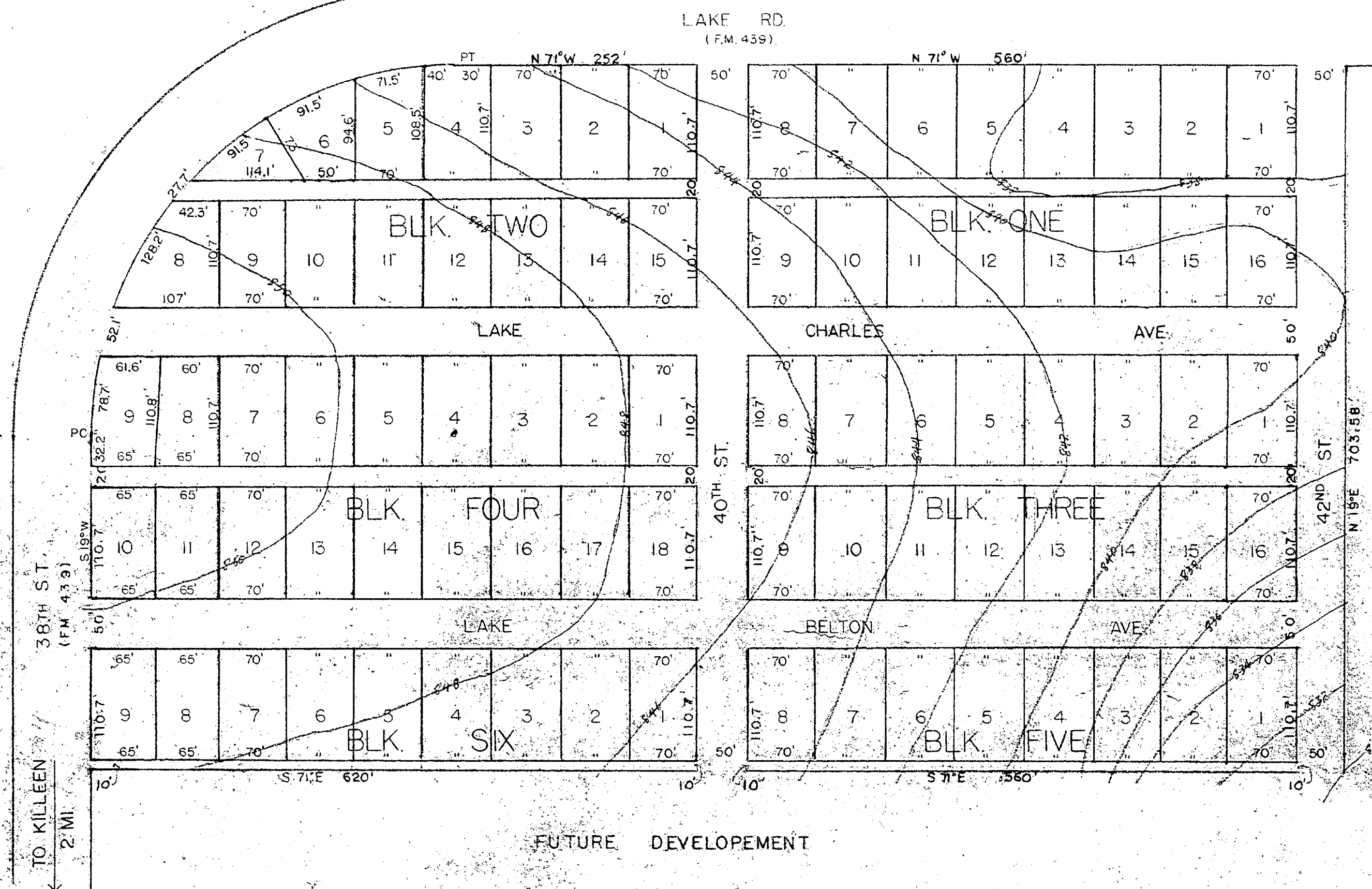

I, M. A. MOSS, A REGISTERED PROFESSIONAL ENGINEER OF THE STATE OF TEXAS, DO CERTIFY THAT THE ABOVE PLAT WAS MADE FROM A SURVEY OF THE SITE, AND IS CORRECT TO THE BEST OF MY BELIEF AND KNOWLEDGE.

M. A. Moss



STANDARD SURVEYING CO
 504 AVE. J PHONE 2137
 KILLEEN, TEXAS

VOL. PAGE
 DEDICATION 730 347

LAKE ADDITION
 CITY OF KILLEEN
 BELL CO TEXAS
 SCALE 1" = 100' 2" CONTOURS