

SECOND SECTION

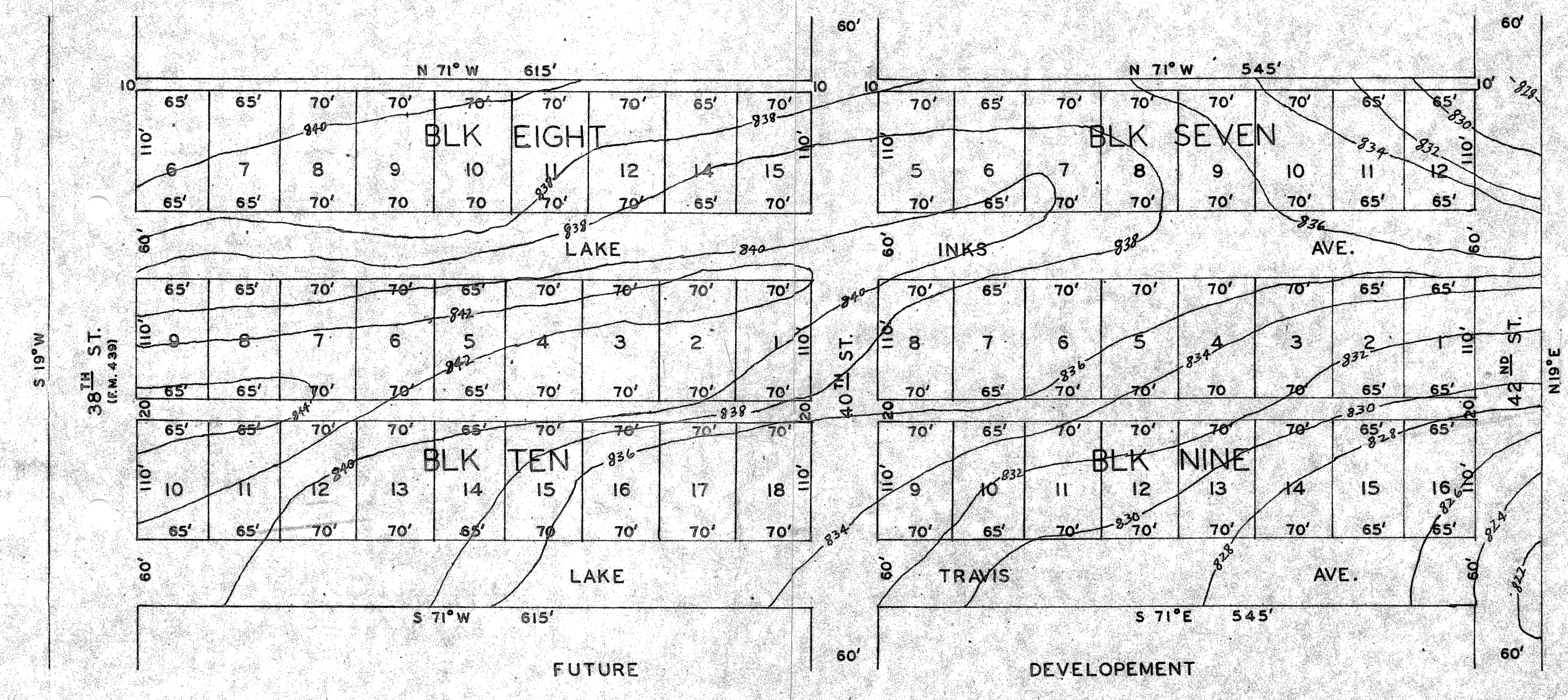

K.L. KIRKPATRICK

I, GLENN S. LEWIS, A REGISTERED PUBLIC SURVEYOR IN THE STATE OF TEXAS, DO HEREBY CERTIFY THAT THE ABOVE PLAT IS A SURVEY MADE ON THE GROUND, AND IS TRUE AND CORRECT TO THE BEST OF MY BELIEF AND KNOWLEDGE.

*Glenn S. Lewis*