

A
138C

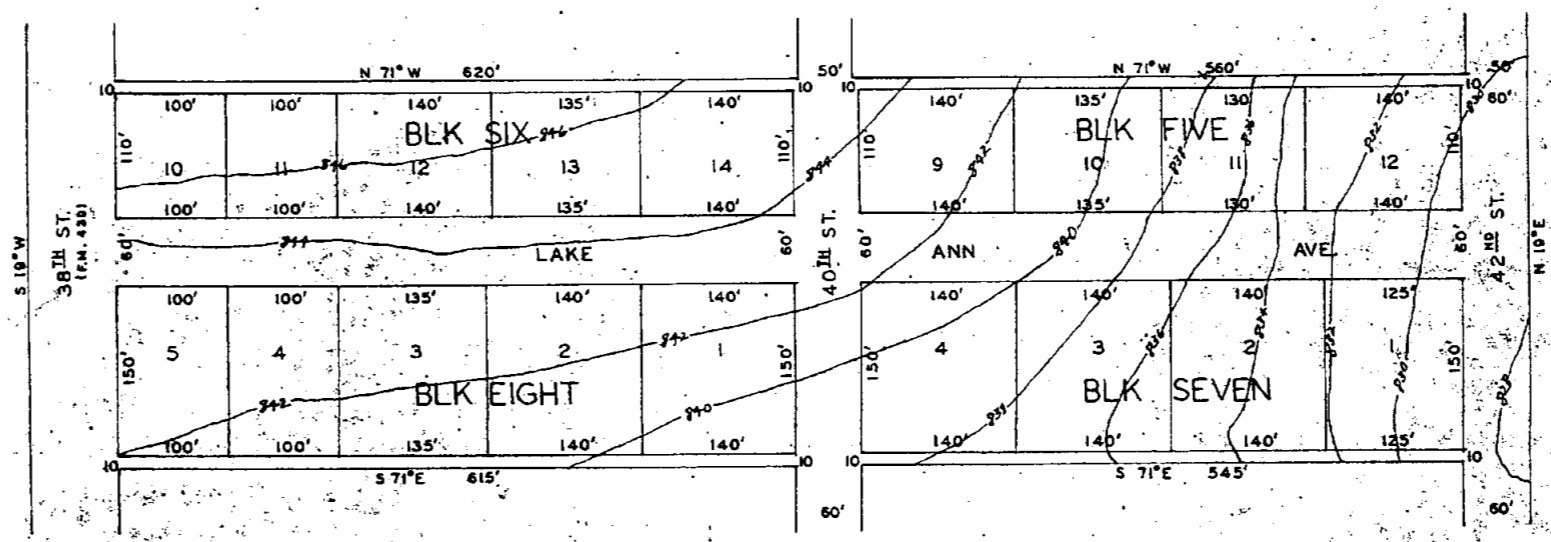

FIRST SECTION



LEE BIGHAM TRACT

THIRD SECTION

I, GLENN S. LEWIS, A REGISTERED PUBLIC SURVEYOR IN THE STATE OF TEXAS, DO HEREBY CERTIFY THAT THE ABOVE PLAT IS A SURVEY MADE ON THE GROUND, AND IS TRUE AND CORRECT TO THE BEST OF MY BELIEF AND KNOWLEDGE.

Lake Addition 52

REV. MAY 15, 1958
APR. 14, 1958

STANDARD SURVEYING CO.
P.O. Box 107
KILLEEN, TEXAS

DEDICATION VOL 774 PAGE 197

LAKE ADDITION
2nd SECTION
BIGHAM TRACT
SCALE 1" = 100'