

KNOW ALL MEN BY THESE PRESENTS, that Jackie L. and Sondra S. Gilmore, whose address is 1950 Dorothy Lane, Parker Heights, Texas, being the sole owners of that certain 1.466 acre tract out of the John Gosline Survey, Abstract No. 344, which is more fully described in the dedication of Lackmeyer Addition, as shown by the plat hereof, attached hereto, and made a part hereon and approved by the City Council of the City of Killeen, Bell County, Texas, and Jackie L. and Sondra S. Gilmore do adopt said plat of Lackmeyer Addition, as an Addition to the City of Killeen, Bell County, Texas, and hereby dedicate to the City of Killeen all streets, avenues, roads, drives, and alleys shown on said plat, the same to be used as public thoroughfares and for the installation and maintenance of public utilities when and as authorized by the City of Killeen. The utility easements shown on said plat are dedicated to the City of Killeen for the installation and maintenance of any and all public utilities, which the City may install or permit to be installed or maintained.

*Jackie L. Gilmore*  
*Sondra S. Gilmore*

BEFORE ME, the undersigned, a Notary Public in and for said County and State, on this day personally appeared Jackie L. and Sondra S. Gilmore, known to me to be the persons whose names are subscribed to the foregoing instrument and acknowledged to me that the same was the act of said Jackie L. and Sondra S. Gilmore, and that they executed the same for the purpose and consideration therein expressed.

GIVEN UNDER MY HAND AND SEAL, this the 9<sup>th</sup> day of October, 1984.

*Joyce M. Stafford*  
 Notary Public in and for State of Texas.

APPROVED this the 16<sup>th</sup> day of October, 1984, by the Planning Commission of the City of Killeen.

*John D. Swell*  
 Chairman, Planning Commission  
*Joyce M. Stafford*  
 Secretary, Planning Commission

APPROVED this the 23<sup>rd</sup> day of October, 1984, by the City Council of the City of Killeen.

*Gale E. Mitchell*  
 Mayor, City of Killeen  
*Nancy A. Ribart*  
 Attest: City Secretary

FILED FOR RECORD this the 25 day of October, 1984, Bell County, Texas, in Cabinet A, Slide 364A, Plat Records of Bell County, Texas.  
 VOL. 2002 PG. 362

KNOW ALL MEN BY THESE PRESENTS,  
 That I, Gale E. Mitchell, Registered Public Surveyor, do hereby certify that I did prepare this plat from an actual and accurate survey of the land, that the corner monuments shown thereon were properly placed under my personal supervision, in accordance with the subdivision regulations of the City of Killeen, Texas, and this subdivision is within the City Limits of Killeen.

*Gale E. Mitchell*  
 Gale E. Mitchell  
 Registered Public Surveyor  
 No. 1602

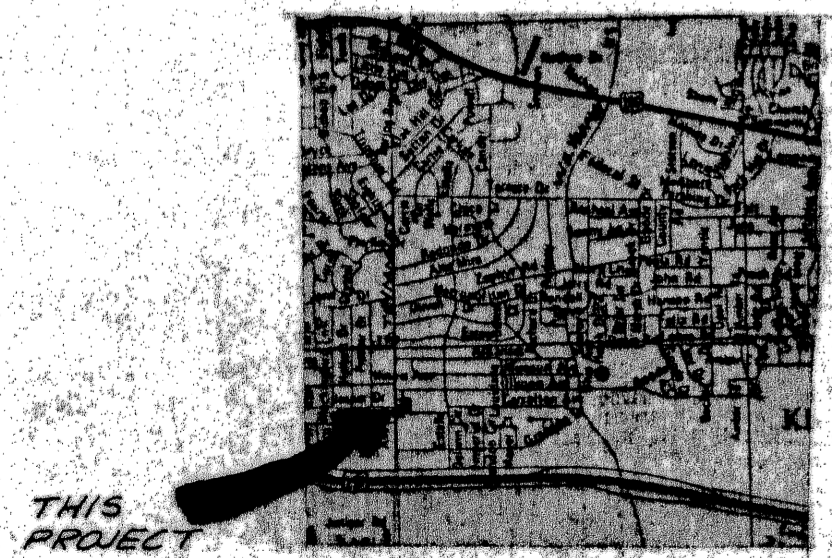
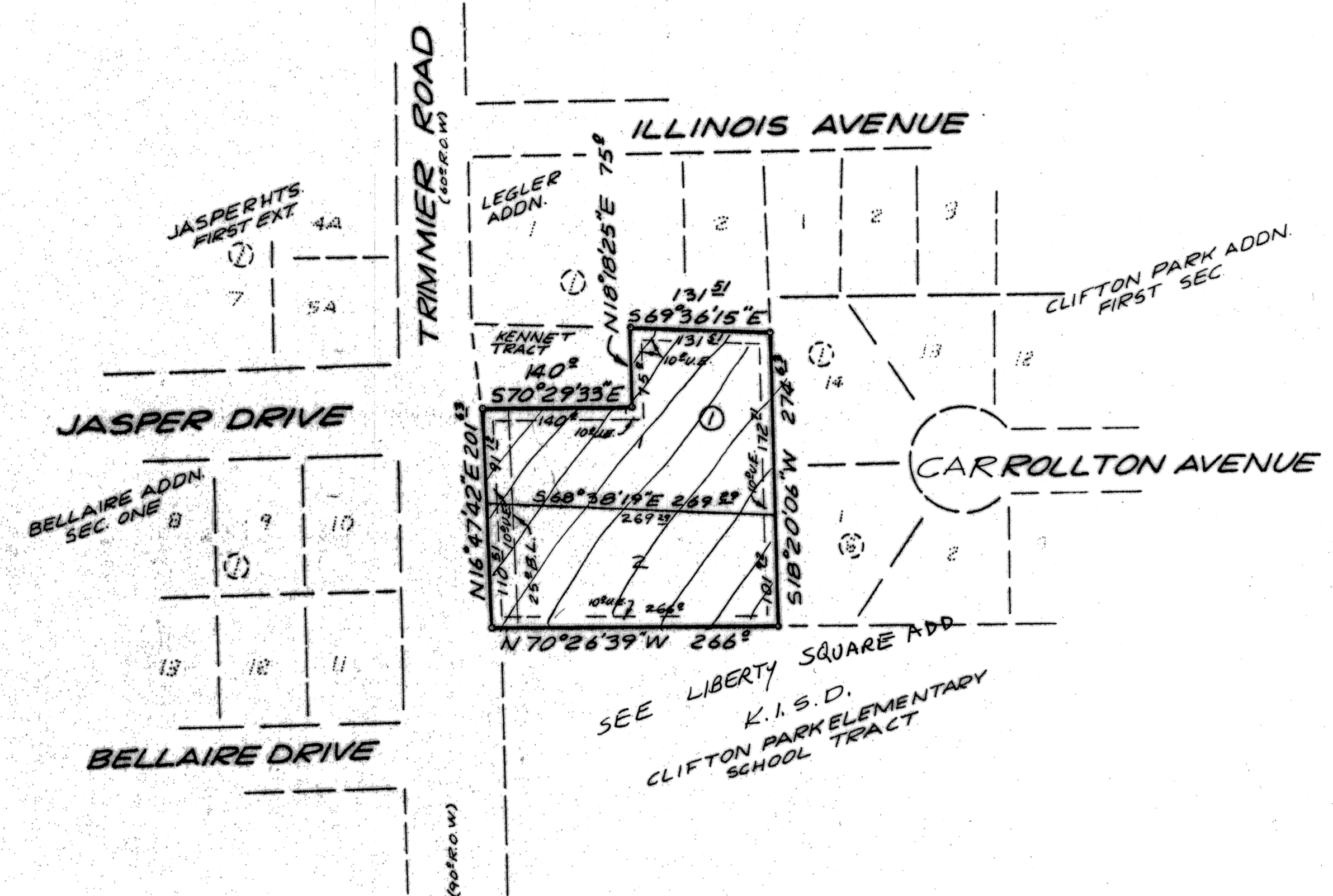
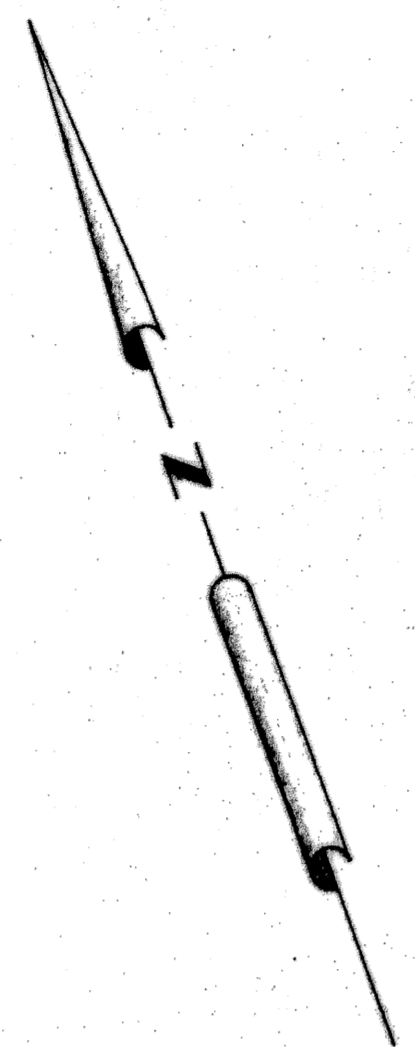

VICINITY MAP

2 LOTS  
 1.466 ACRES

VACATED 7-13-89  
 VOL. 2546 Pg. 64+  
 FINAL PLAT

**LACKMEYER ADDN.**  
 KILLEEN, BELL CO, TEXAS

**WATWOOD-MITCHELL, INC.**  
 ENGINEERING & SURVEYING

Killeen, Texas Temple, Texas

DATE: AUG. 84	SCALE: 1"=100'	DRAWN BY: K.H.	REF. NO. 818/43	DWG. NO. 2355-D
------------------	-------------------	-------------------	--------------------	--------------------