

KNOW ALL MEN BY THESE PRESENTS, that LQM Operating Partners, L.P., a Delaware Limited Partnership, whose address is P.O. Box 2636, San Antonio, Texas, 78299-2636, being the sole owner of that certain 3.623 acre tract of land in Bell County, Texas, part of the John Goslin Survey, Abstract No. 344, which is more fully described in the dedication of La Quinta Inn Subdivision, as shown by the plat hereof, attached hereto, and made a part hereof, and approved by the City Council of the City of Killeen, Bell County, Texas, and LQM Operating Partners, L.P., a Delaware Limited Partnership does hereby adopt said La Quinta Inn Subdivision, as an addition to the City of Killeen, Bell County, Texas, and hereby dedicates to said city all streets, avenues, roads, drives and alleys shown on said plat, the same to be used as public thoroughfares and for the installation and maintenance of public utilities when and as authorized by the City of Killeen. The utility easements shown on said plat are dedicated to said city for the installation and maintenance of any and all public utilities, which the city may install or permit to be installed or maintained.

LQM Operating Partners, L.P., a Delaware Limited Partnership.
By: La Quinta Realty Corp., a Texas Corporation,
Its General Partner.

Steven T. Schultz
Steven T. Schultz, President.

BEFORE ME, the undersigned, a Notary Public in and for said County and State, on this day personally appeared Steven T. Schultz, President of La Quinta Realty Corp., a Texas Corporation, known to me to be the person whose name is subscribed to the foregoing instrument and acknowledged to me that the same was the act of said La Quinta Realty Corp., as General Partner of LQM Operating Partners, L.P., a Delaware Limited Partnership, and that he executed the same for the purpose and consideration therein expressed.

GIVEN UNDER MY HAND AND SEAL OF OFFICE, this 17th day of December, 1992 A.D.



Cynthia M. Stevens
NOTARY PUBLIC STATE OF TEXAS

APPROVED this the 10th day of January, 1994, by the Planning & Zoning Commission of the City of Killeen, Bell County, Texas.

David Miller
CHAIRMAN, PLANNING COMMISSION

Beverly Stevens
SECRETARY, PLANNING COMMISSION

APPROVED this the 25th day of January, 1994, by the City Council of the City of Killeen, Bell County, Texas.

Paul Miller
MAYOR, CITY OF KILLEEN

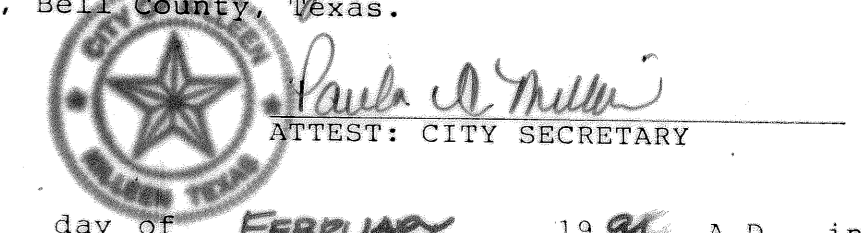

FILED FOR RECORD this 16th day of FEBRUARY, 1994 A.D., in Cabinet B, Slide 318-B, Plat Records of Bell County, Texas. Va 309, Pg. 212

KNOW ALL MEN BY THESE PRESENTS, That I, Gale E. Mitchell, Registered Professional Land Surveyor, do hereby certify that I did prepare this plat from an actual and accurate survey of the land, that the corner monuments shown thereon were properly placed under my personal supervision in accordance with the subdivision regulations of the City of Killeen, Texas, and this subdivision is within the City Limits of Killeen, Texas.

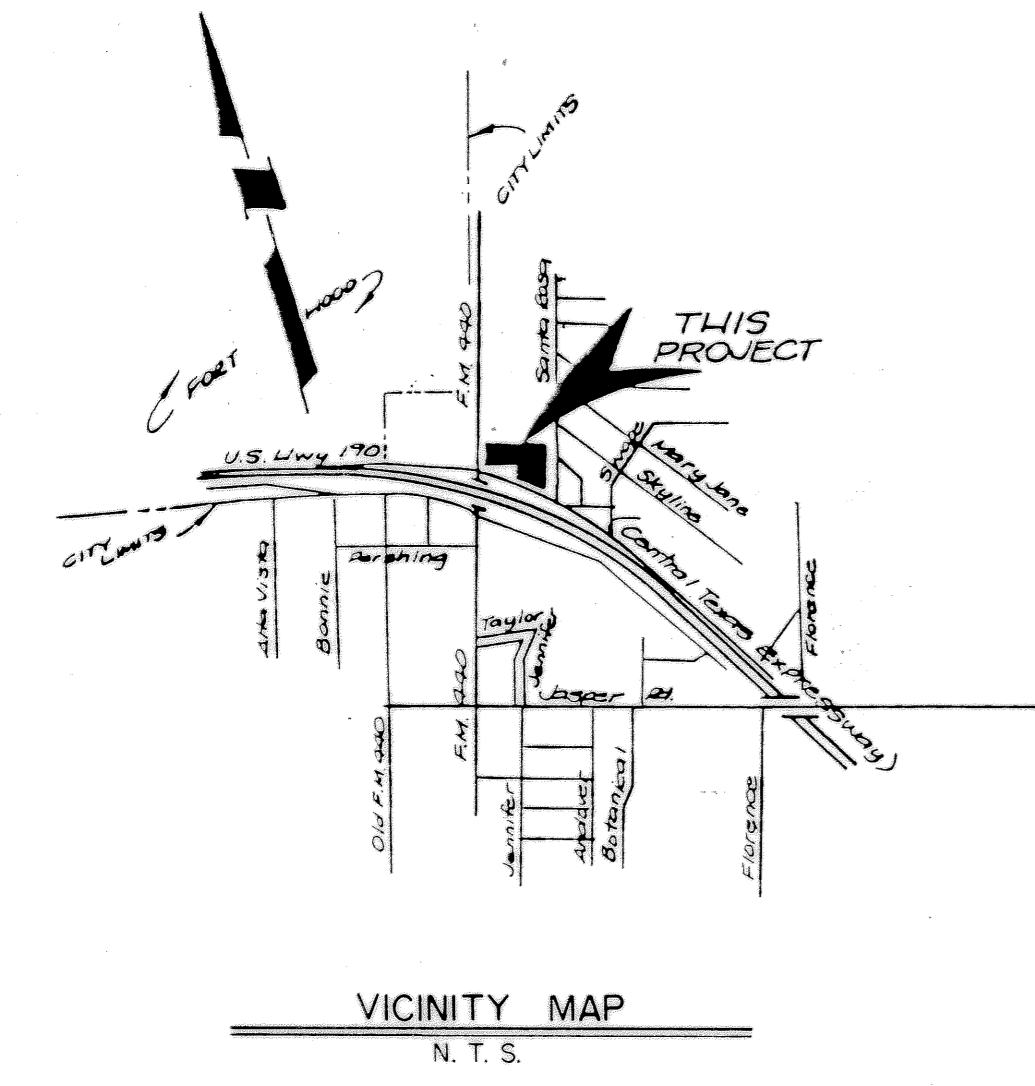
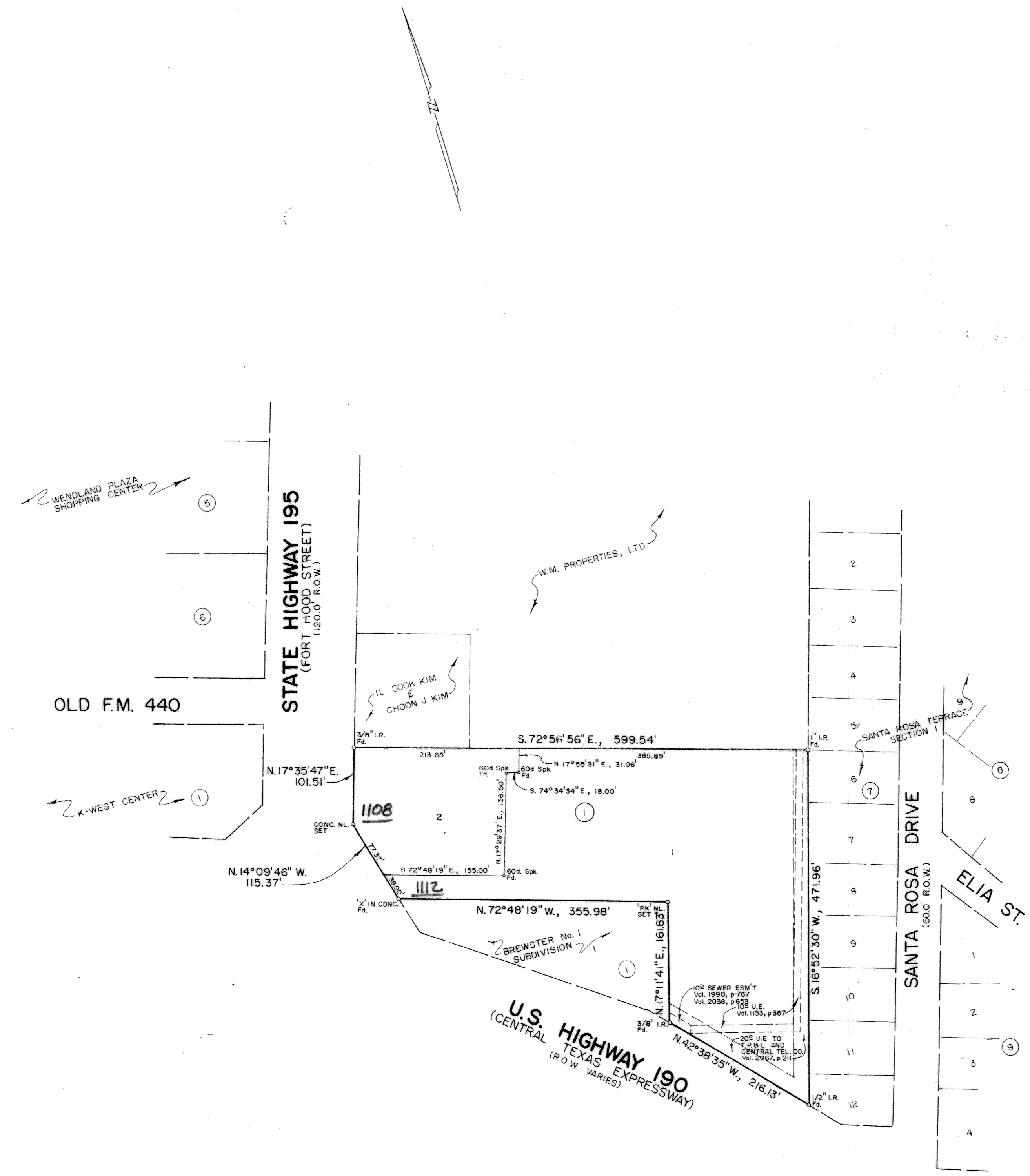
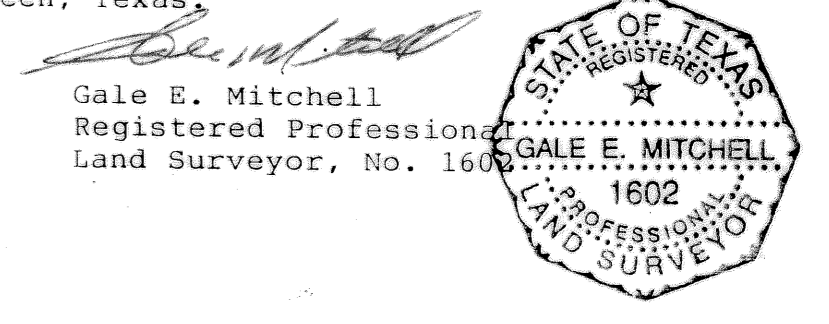

2 LOTS
3.623 ACRES

FINAL PLAT

REVISIONS		La QUINTA INN SUBDIVISION	
No.	Date		
		KILLEEN, BELL COUNTY, TEXAS	
		MITCHELL & ASSOCIATES, INC.	
		Killeen ENGINEERING & SURVEYING Temple	
		DEVELOPER: LaQUINTA INNS, INC.	
DATE:	SCALE:	DRAWN BY:	REF. NO.
DEC. 93	1" = 100'	T.C.	3092-D/2400-D
			DWG. NO. 3092-D