

LOT 1, BLOCK 1, KOREAN MEMORIAL BAPTIST CHURCH ADDITION AS RECORDED IN CABINET A, SLIDE 72 C, PLAT RECORDS OF BELL COUNTY, TEXAS

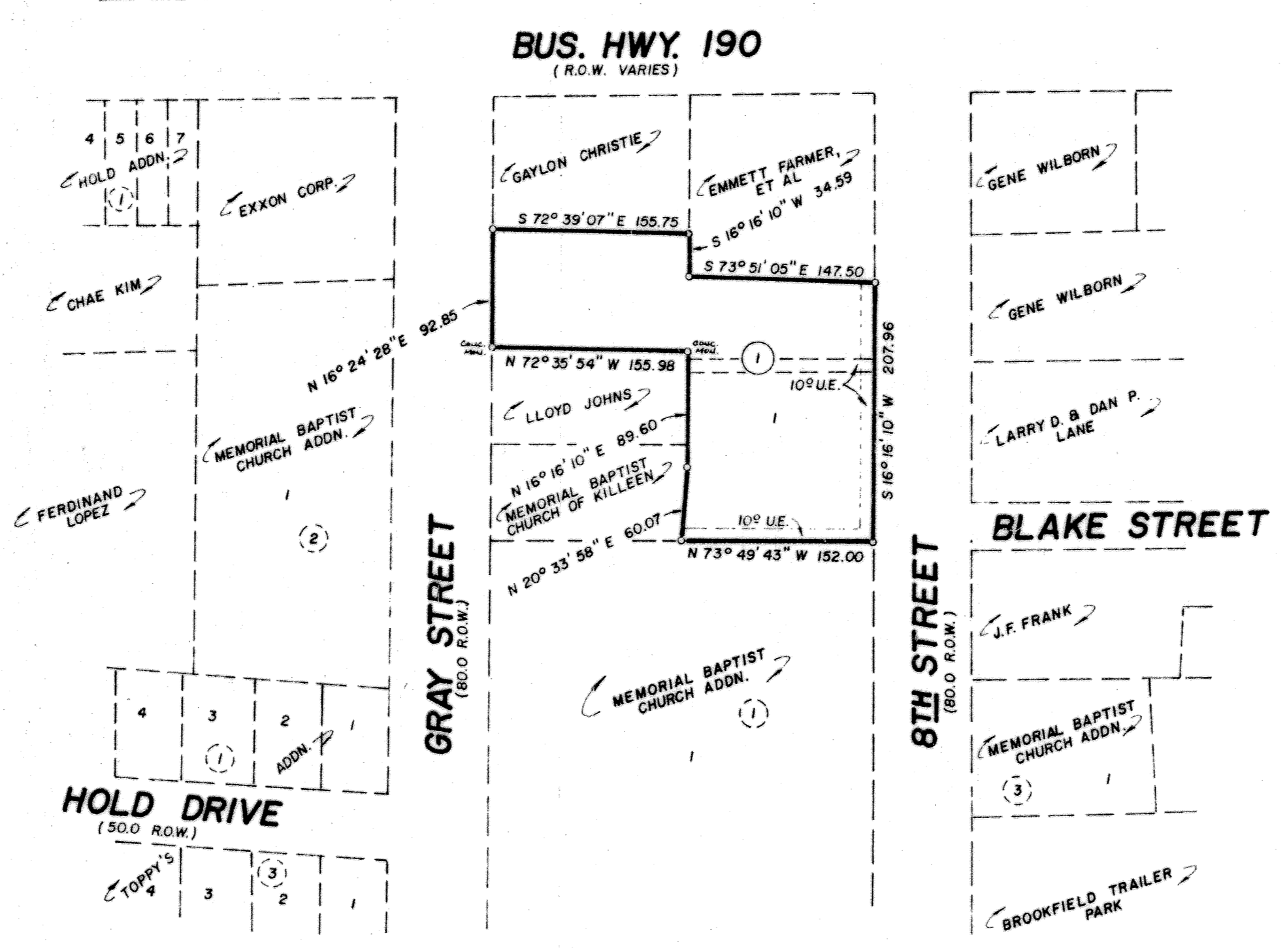

KNOW ALL MEN BY THESE PRESENTS, that KOREAN MEMORIAL BAPTIST CHURCH, whose address is 113 South 8th Street, Killeen, TX 76541, and MEMORIAL BAPTIST CHURCH, whose address is 200 South Gray, Killeen, TX 76541, being the sole owners of that certain 1.040 acre tract out of the A. Thompson Survey, Abstract No. 813, which is more fully described in the Dedication of KOREAN MEMORIAL BAPTIST CHURCH ADDITION EXTENSION, and 0.334 Acre, part of the A. Thompson Survey, Abstract No. 813, as shown by the plat hereof, attached hereto, and made a part hereof, and approved by the Planning and Zoning Commission of the City of Killeen, Bell County, Texas, and KOREAN MEMORIAL BAPTIST CHURCH and the MEMORIAL BAPTIST CHURCH do hereby adopt said plat as an Addition to the City of Killeen all streets, avenues, roads, drives and alleys shown on said plat, the same to be used as public thoroughfares and for the installation and maintenance of public utilities when and as authorized by the City of Killeen. The utility easements shown on said plat are dedicated utilities, which the City may install or permit to be installed or maintained.

Byung Yong Chung
BYUNG YONG CHUNG, PASTOR
KOREAN MEMORIAL BAPTIST CHURCH

Rev. Lloyd Franks
REVEREND LLOYD FRANKS
MEMORIAL BAPTIST CHURCH

BEFORE ME, the undersigned, a Notary Public in and for said County and State, on this day personally appeared Byung Yong Chung and Reverend Lloyd Franks, known to me to be the persons whose names are subscribed to the foregoing instrument and acknowledged to me that the same was the act of said Korean Memorial Baptist Church and Memorial Baptist Church, and that they executed the same for the purpose and consideration therein expressed.

GIVEN UNDER MY HAND AND SEAL OF OFFICE, this the 18 day of July, 19 89

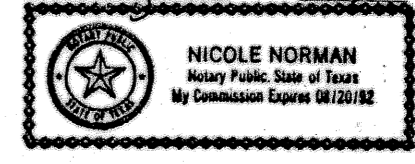

Nicole Norman
NICOLE NORMAN
NOTARY PUBLIC, STATE OF TEXAS

I, the undersigned, Chairman of the Planning and Zoning Commission of the City of Killeen, hereby certify that this minor subdivision plat, as shown hereon, conforms to the requirements and standards of the City of Killeen Subdivision Regulations and was duly approved by said Commission on the 12 day of June, 19 89.

Samuel C. Gulig
SAMUEL C. GULIG
CHAIRMAN, PLANNING AND ZONING COMMISSION

James L. Dunbar
JAMES L. DUNBAR
ATTTEST: SECRETARY, PLANNING & ZONING COMMISSION

FILED FOR RECORD this 28TH day of JULY, 19 89, in Cabinet B, Slide 177-A, Plat Records of Bell County, Texas.

KNOW ALL MEN BY THESE PRESENTS, That I, GALE E. MITCHELL, Registered Public Surveyor, do hereby certify that I did prepare this plat from an actual and accurate survey of the land, that the corner monuments shown thereon were properly placed under my personal supervision in accordance with the subdivision regulations of the City of Killeen, Texas, and this subdivision is within the City Limits of Killeen, Texas.

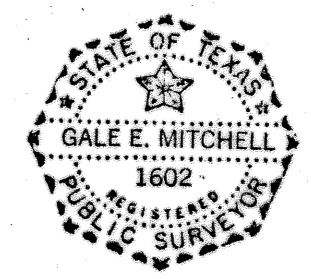

Gale E. Mitchell
GALE E. MITCHELL
Registered Public Surveyor
No. 1602

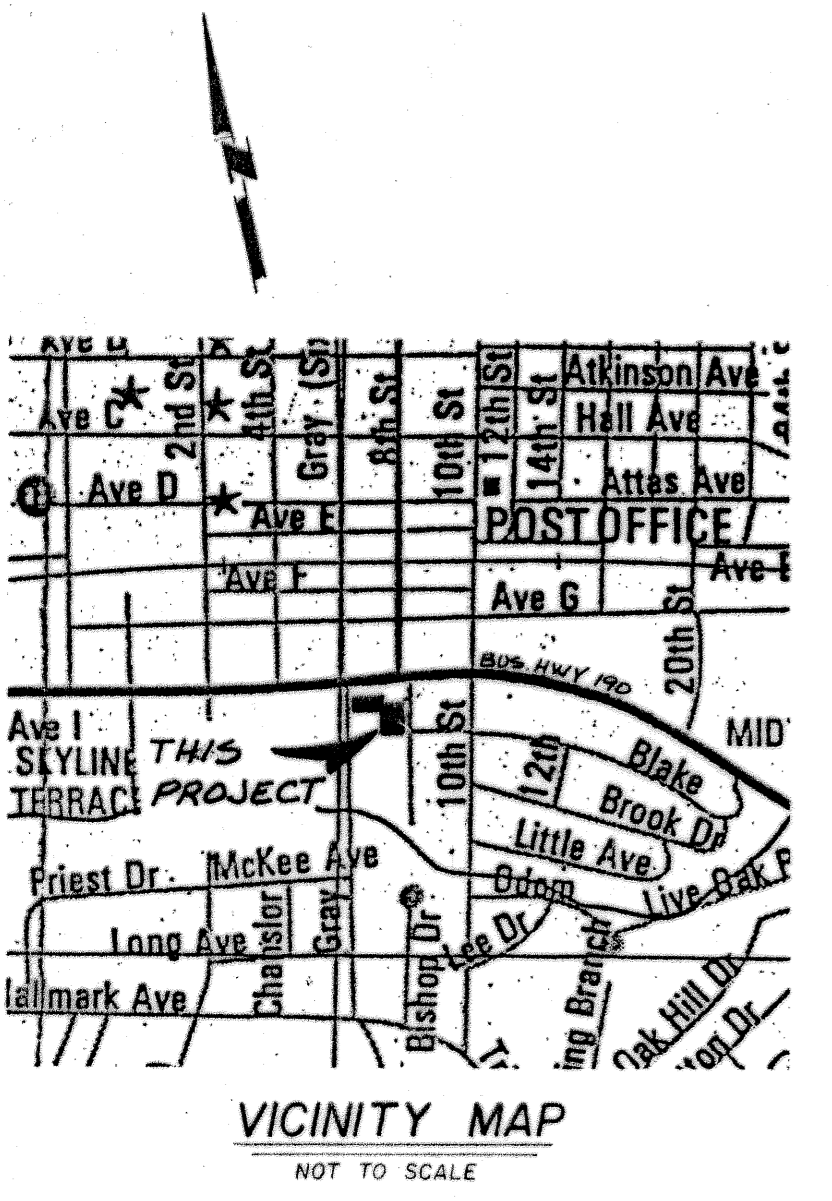

1 LOT
1.040 ACRES

FINAL PLAT

KOREAN MEMORIAL BAPTIST CHURCH ADDITION EXTENSION
BEING A REPLAT OF LOT 1, BLOCK 1, KOREAN MEMORIAL BAPTIST CHURCH ADDITION AND 0.334 ACRE, PART OF THE A. THOMPSON SURVEY, ABSTRACT No. 813 KILLEEN, BELL COUNTY, TEXAS

REVISIONS	
No.	Date

MITCHELL & ASSOCIATES, INC.
Killeen ENGINEERING & SURVEYING Temple

DEVELOPER:
DATE: MAY '89 SCALE: 1" = 100' DRAWN BY: GWM REF. NO. 1364-D DWG. NO. 4014-D