

VICINITY MAP
N.T.S.

LINE	BEARING	DISTANCE
L1	S 68°50'11" W	1453.79'
L2	S 21°09'49" E	17.50'
L3	S 68°50'11" W	50.00'
L4	N 21°09'49" W	50.00'
L5	N 68°50'11" E	107.08'
L6	N 19°01'41" E	19.15'
L7	N 68°50'11" E	1353.14'
L8	N 21°10'39" W	15.00'
L9	S 68°50'11" W	1802.99'
L10	N 21°09'49" W	33.65'
L11	N 68°50'11" E	15.00'
L12	N 21°09'49" W	18.65'
L13	S 68°50'11" W	276.72'
L14	S 21°09'49" E	329.93'
L15	N 68°50'11" E	7.50'
L16	S 21°09'49" E	15.00'
L17	S 68°50'11" W	7.50'
L18	S 21°09'49" E	95.70'
L19	S 68°50'11" W	15.00'
L20	N 21°09'49" W	440.63'
L21	S 68°50'11" W	1496.27'
L22	N 21°10'39" W	15.00'

CURVE	DELTA	RADIUS	LENGTH	TANGENT	CHORD BRG.	CHORD DIST.
C1	5°41'03"	325.00'	49.26'	24.68'	N 63°02'42" W	49.21'

JACK WELDON HUSUNG, SR.
(INSTRUMENT NO. 2010-00022419)

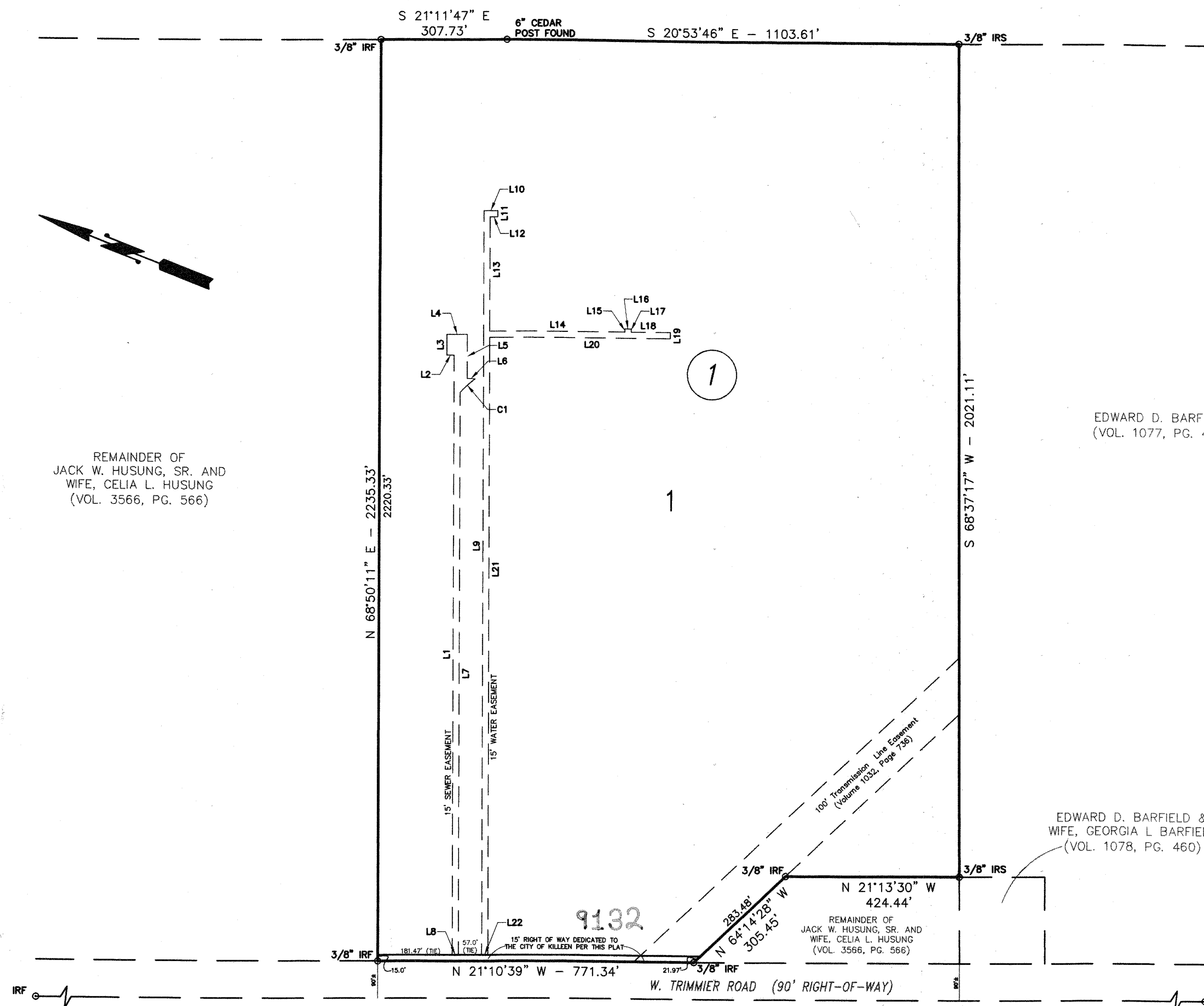

REMAINDER OF
JACK W. HUSUNG, SR. AND
WIFE, CELIA L. HUSUNG
(VOL. 3566, PG. 566)

EDWARD D. BARFIELD
(VOL. 1077, PG. 422)

EDWARD D. BARFIELD &
WIFE, GEORGIA L. BARFIELD
(VOL. 1078, PG. 460)

KAREN COLE PROTECTION TRUST
(INSTRUMENT NO. 2010-00045838)

KNOW ALL MEN BY THESE PRESENTS, that Killeen Independent School District, whose address is 200 North W.S. Young Drive, Killeen, Texas 76542, being the sole owner of that 70.00 acre tract of land in Bell County, Texas, part of the W.H. Cole Survey, Abstract No. 200, which is more fully described in the dedication of KISD SATELLITE TRANSPORTATION FACILITY, as shown by the plat hereof, attached hereto, and made a part hereon, and approved by the Planning and Zoning Commission of the City of Killeen, Bell County, Texas, does hereby adopt said KISD SATELLITE TRANSPORTATION FACILITY, as an addition to the City of Killeen, Bell County, Texas, and hereby dedicates to said city all streets, avenues, roads, drives and alleys shown on said plat, the same to be used as public thoroughfares and for the installation and maintenance of public utilities when and as authorized by the City of Killeen. The utility easements shown on said plat are dedicated to said city for installation and maintenance of any and all public utilities which the city may install or permit to be installed or maintained.

For: Killeen Independent School District

Shelley Wells
Shelley Wells, President
Board of Trustees

STATE OF TEXAS
COUNTY OF BELL

This instrument was acknowledged before me on the 4th day of March, 2014 by Shelley Wells, President of Board of Trustees - KISD.

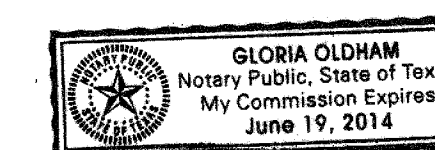

Gloria Oldham
Notary Public, State of Texas

Approved this 7th day of April, 2014, by the Planning and Zoning Commission of the City of Killeen, Texas.

James P. ...
Chairman, Planning and Zoning Commission

Traci ...
Secretary, Planning and Zoning Commission

FILED FOR RECORD this 16th day of April, 2014 A.D.

IN YEAR 2014, NUMBER 45, Plat Records of Bell County, Texas.

Dedication Instrument in Instrument No. 2014-00013419, Official Records of Bell County, Texas.

KNOW ALL MEN BY THESE PRESENTS:

That I, Michelle E. Lee, a Registered Professional Land Surveyor, do hereby certify that I prepared this plat from an actual and accurate survey of the land and that the perimeter corner monuments shown hereon were properly placed or found under my personal supervision, in accordance with the Subdivision Regulations of the City of Killeen, Texas. This subdivision, KISD SATELLITE TRANSPORTATION FACILITY, is located within the City Limits of Killeen, Texas.

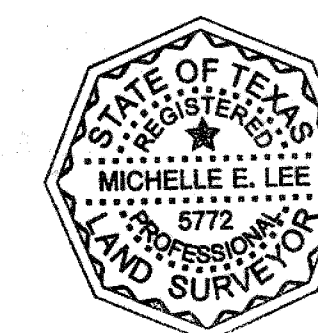

Michelle E. Lee
Michelle E. Lee, RPLS (TX 5772)

TAX CERTIFICATE

The Bell County Tax Appraisal District, the taxing authority for all entities in Bell County, Texas does hereby certify that there are currently no delinquent taxes due or owing on the property described by this plat.

Dated this 8 day of APRIL, 2014 A.D.

BELL COUNTY TAX APPRAISAL DISTRICT

By: *senf*

FINAL PLAT

KISD SATELLITE TRANSPORTATION
FACILITY

KILLEEN, BELL COUNTY, TEXAS

KILLEEN ENGINEERING
& SURVEYING, LTD

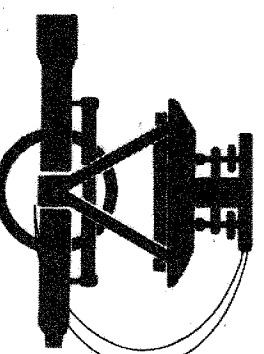

2901 E. Stan Schlueter Loop
Killeen, Texas 76542
OFFICE: (254) 526-3981 FAX: (254) 526-4351
TBPE REGISTRATION NO. F-4200
TBPLS REGISTRATION NO. 100144-00

Project No.:	2013-025
Acres:	70.00
No. of Lots:	1
Scale:	1" = 100'
Date:	1/31/2014
Design By:	MEL/FJP
Sheet No.:	1 OF 1