

No.	DATE	REVISIONS
1	11/23/22	CITY OF KILLEEN COMMENTS
2	12/7/22	REDUCED ACCESS FROM 'B' TO 'A'

KID SATELLITE TRANSPORTATION FACILITY, REPLAT No. ONE
 BEING A REPLAT OF PART OF LOT 1, BLOCK 1,
 KID SATELLITE TRANSPORTATION FACILITY
 KILLEEN, BELL COUNTY, TEXAS

FINAL PLAT

SHEET TITLE



MITCHELL & ASSOCIATES, INC.
 ENGINEERING & SURVEYING
 102 N. COLLEGE
 KILLEEN, TEXAS 76541
 PHONE: (254) 634-5541
 FAX: (254) 634-2141
 T. B. F. L. S. FIRM REGISTRATION NO. 100204-00
 TEXAS BOARD OF PROFESSIONAL ENGINEERS FIRM REGISTRATION NO. 3241



DWG No.	DATE	SCALE	FB/AS	AREA
22-084-D-S	OCTOBER 2022	AS SHOWN	**	69.723 AC.

Temple of Faith
 Apostolic Ministries Inc
 (Instrument No. 2016-51346)

(PLAT N68°50'11"E-2220.33')
 N68°50'08"E-2220.21'

GWC
 Holdings LLC
 (Instrument No.
 2017-36753)

McClellan
 Commercial LTD
 (Instrument No.
 2015-27685)

Barbara Ann etvir
 Michael T. Harrison
 (Instrument No. 2017-42724)

Karen Cole
 Protection Trust
 (Instrument No.
 2010-45836)

TRIMMER ROAD
 (R.O.W. VARIES)

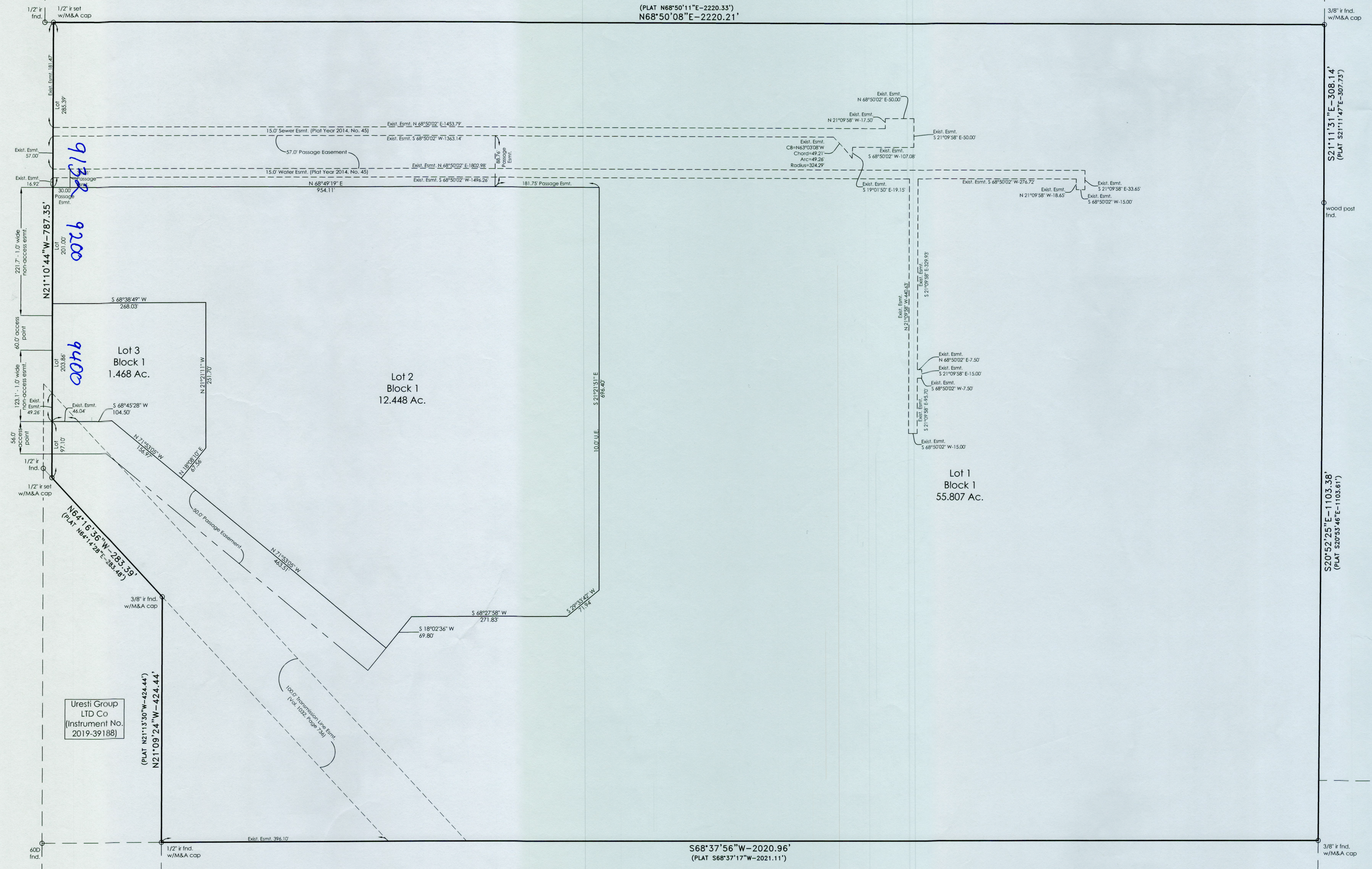

Uresti Group
 LTD Co
 (Instrument No.
 2019-39188)

Barbara Ann etvir
 Michael T. Harrison
 (Instrument No.
 2017-42724)