

KNOW ALL MEN BY THESE PRESENTS, that Gayle S. King, whose address is Route 3, Box 112, Killeen, Texas, being the sole owner of that certain 1.00 acre tract out of the J. S. Wilder Survey, Abstract No. 913, Bell County, Texas, which is more fully described in the dedication of King Addition, as shown by the plat hereof, attached hereto, and made a part hereof, and approved by the City Council of the City of Killeen, Bell County, Texas, and Gayle S. King does adopt said plat of King Addition as an Addition to the City of Killeen, Bell County, Texas, and hereby dedicates to the City of Killeen all streets, avenues, roads, drives, and alleys shown on said plat, the same to be used as public thoroughfares and for the installation and maintenance of public utilities, when and as authorized by the City of Killeen. The utility assessments shown on said plat are dedicated to the City of Killeen for the installation and maintenance of any and all public utilities, which the City may install or permit to be installed or maintained.

*Gayle S. King*  
 Gayle S. King

BEFORE ME, the undersigned, a Notary Public in and for said County and State, on this day personally appeared Gayle S. King, known to me to be the person whose name is subscribed to the foregoing instrument and acknowledged to me that the same was the act of said Gayle S. King, and that she executed the same for the purpose and consideration therein expressed.

GIVEN UNDER MY HAND AND SEAL OF OFFICE, this the 13<sup>th</sup> day of February, 1985.

*James M. Stetford*  
 Notary Public for the State of Texas

APPROVED this the 19<sup>th</sup> day of February, 1985, by the Planning Commission of the City of Killeen, Bell County, Texas.

*[Signature]* *James M. Stetford*  
 Chairman, Planning Commission Secretary, Planning Commission

APPROVED this the 26<sup>th</sup> day of February, 1985, by the City Council of the City of Killeen, Bell County, Texas.

*[Signature]* *Nancy J. Debut*  
 Mayor City Secretary

FILED FOR RECORD this 28 day of February, 1985, Bell County, Texas, in Cabinet A, Slide 371-D, Plat Records of Bell County, Texas.  
 VOL. 2029 PG. 666

KNOW ALL MEN BY THESE PRESENTS, That I, Gale E. Mitchell, Registered Public Surveyor, do hereby certify that I did prepare this plat from an actual and accurate survey of the land, that the corner monuments shown thereon were properly placed under my personal supervision in accordance with the subdivision regulations of the City of Killeen, Texas, and this subdivision is within the City Limits of Killeen.

*Gale E. Mitchell*  
 Gale E. Mitchell  
 Registered Public Surveyor  
 No. 1602

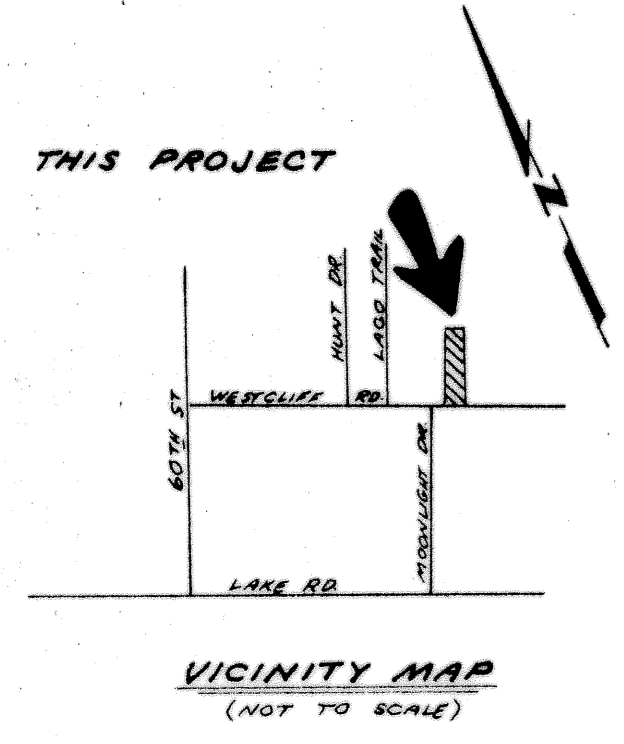
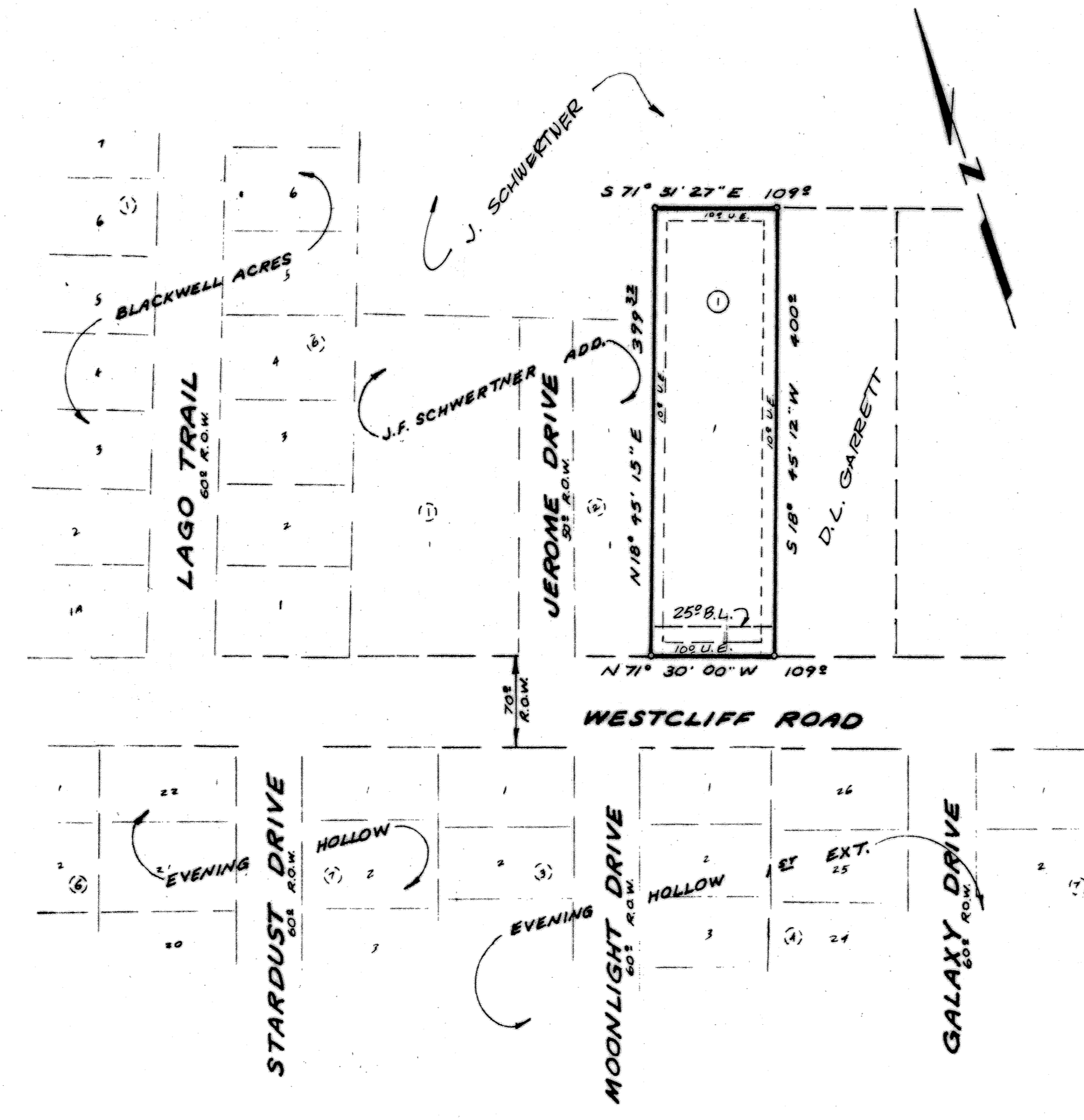

1 LOT  
 1 ACRE

**FINAL PLAT**

**KING ADDITION**

KILLEEN, BELL COUNTY, TEXAS

**WATWOOD-MITCHELL, INC.**  
 ENGINEERING & SURVEYING

Killeen, Texas Temple, Texas

DATE:	SCALE:	DRAWN BY:	REF. NO.:	DWG. NO.:
JAN 85	1"=100'	WH	2429-A	2429-D