

VICINITY MAP  
N.T.S.

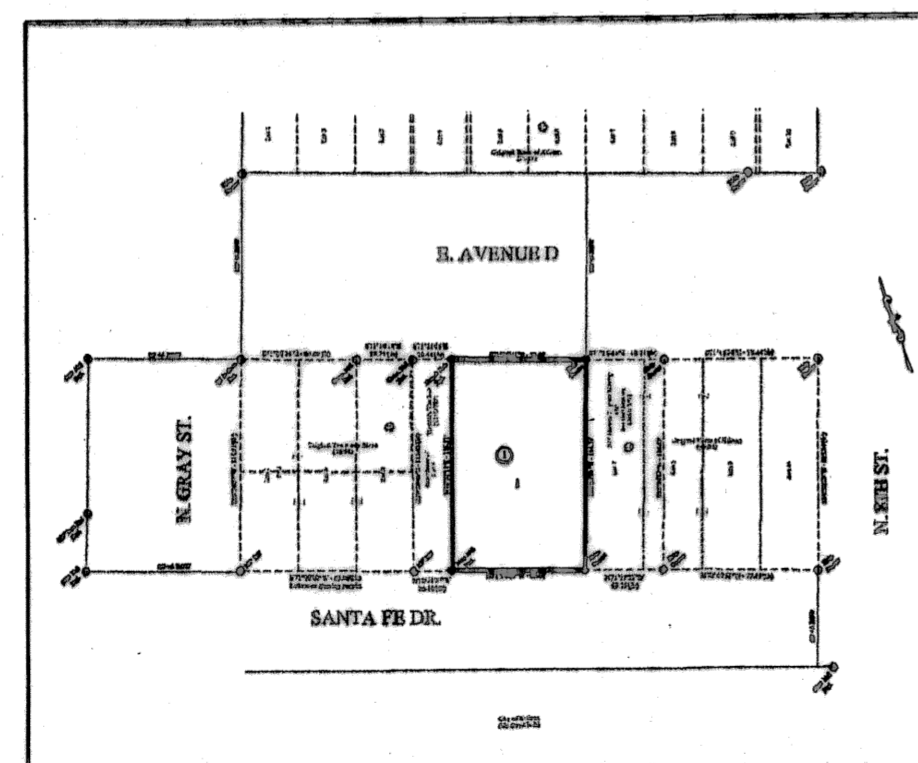

INSET "A"  
KILLEEN SPANISH SDA CHURCH ADDITION  
being a Replat of Lots 5 and 6  
and part of Lot 4, Block 15,  
Original Town of Killeen  
SCALE: 1"=100'

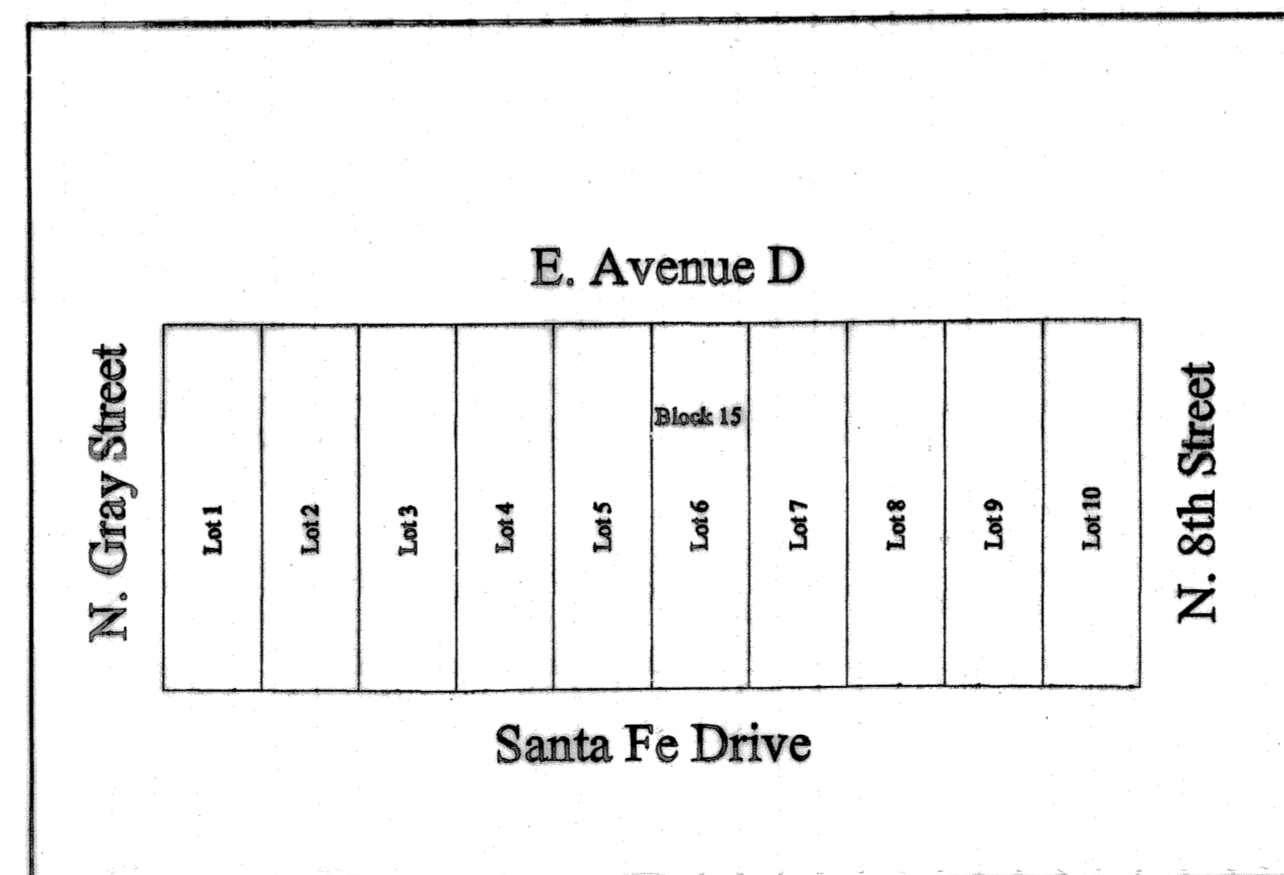

INSET "B"  
ORIGINAL TOWN OF KILLEEN  
(Volume 49, Page 58)  
SCALE: N.T.S.

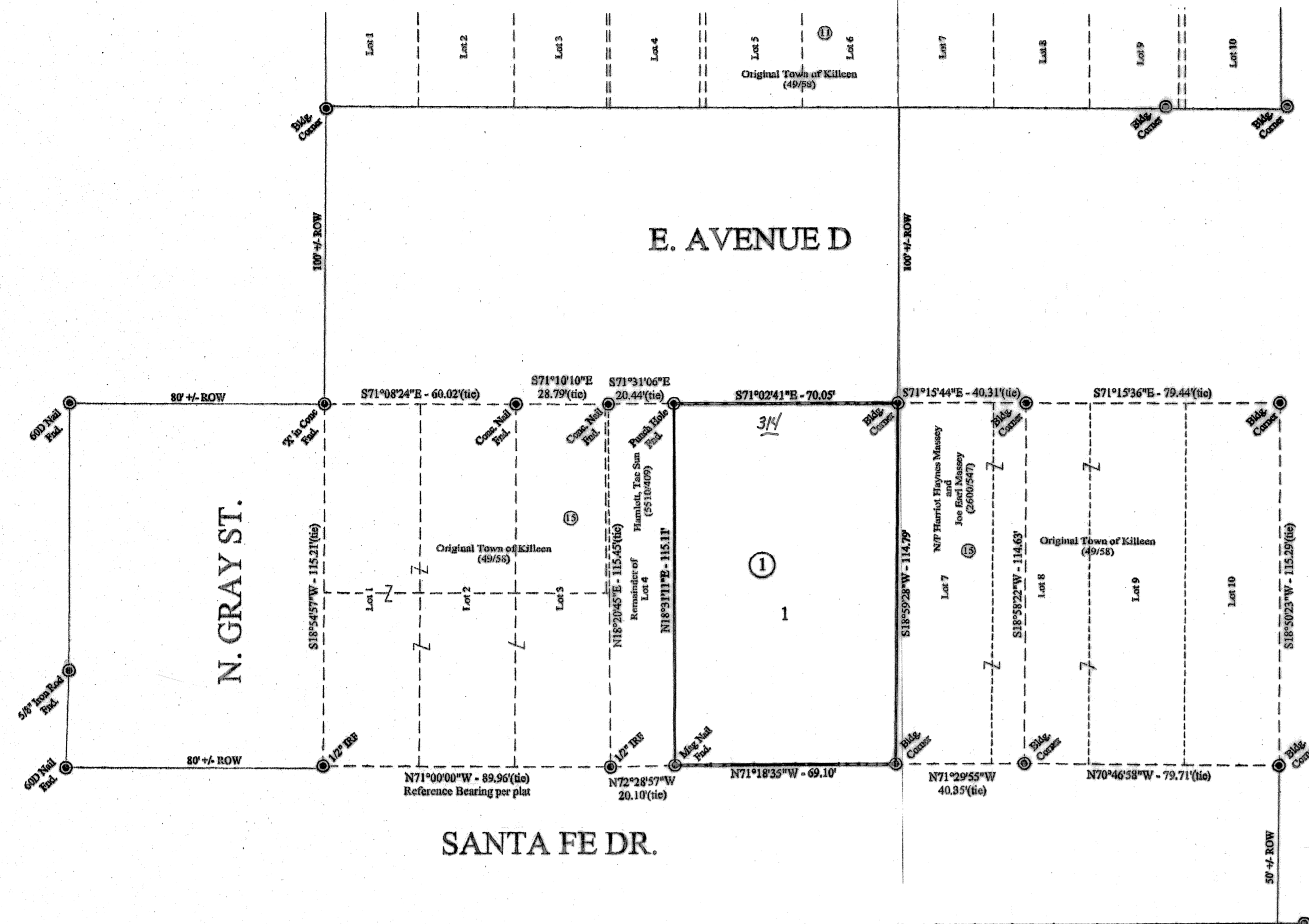

City of Killeen  
(No Diced Info)

KNOW ALL MEN BY THESE PRESENTS, that Texas Conference Association of Seventh-Day Adventists, whose address is 1111 Hwy. 57, West, Alvarado, Texas 76009, being the sole owner of that 0.184 acre tract of land in Bell County, Texas, part of the Alex Thompson Survey, Abstract No. 813, which is more fully described in the dedication of KILLEEN SPANISH SDA CHURCH ADDITION, being a Replat of Lots 5 and 6 and part of Lot 4, Block 15, Original Town of Killeen, as shown by the plat hereof, attached hereto, and made a part hereof, and approved by the Planning and Zoning Commission of the City of Killeen, Bell County, Texas, does hereby adopt said KILLEEN SPANISH SDA CHURCH ADDITION, being a Replat of Lots 5 and 6 and part of Lot 4, Block 15, Original Town of Killeen, as an addition to the City of Killeen, Bell County, Texas, and hereby dedicates to said city all streets, avenues, roads, drives and alleys shown on said plat, the same to be used as public thoroughfares and for the installation and maintenance of public utilities when and as authorized by the City of Killeen. The utility easements shown on said plat are dedicated to said city for installation and maintenance of any and all public utilities which the city may install or permit to be installed or maintained.

For: Texas Conference Association of Seventh-Day Adventists

*Mike Doucoumes*  
Mike Doucoumes, Secretary

STATE OF TEXAS  
COUNTY OF BELL

This instrument was acknowledged before me on the 16th day of November, 2007  
by Mike Doucoumes.

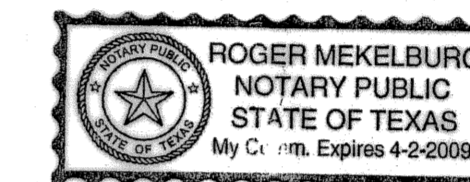

*Roger Mekelburg*  
Notary Public, State of Texas

Approved this 10<sup>th</sup> day of December, 2007, by the Planning and Zoning Commission of the City of Killeen, Texas.

*John Probst*  
Chairman, Planning and Zoning Commission  
*Michelle E. Lee*  
Secretary, Planning and Zoning Commission

FILED FOR RECORD this 28 day of December, 2007 A.D.

Cabinet D, Slide 204-A Plat Records of Bell County, Texas.

Dedication Instrument in Instrument No. 2007-076 Deed Records of Bell County, Texas.

KNOW ALL MEN BY THESE PRESENTS:

That I, Michelle E. Lee, a Registered Professional Land Surveyor, do hereby certify that I prepared this plat from an actual and accurate survey of the land and that the perimeter corner monuments shown hereon were properly placed or found under my personal supervision, in accordance with the Subdivision Regulations of the City of Killeen, Texas. This subdivision, KILLEEN SPANISH SDA CHURCH ADDITION, being a Replat of Lots 5 and 6 and part of Lot 4, Block 15, Original Town of Killeen is located within the City Limits of Killeen, Texas.

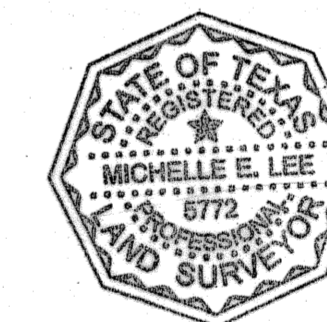

*Michelle E. Lee 11-2-07*  
Michelle E. Lee, RPLS (TX 5772)

TAX CERTIFICATE

The Bell County Tax Appraisal District, the taxing authority for all entities in Bell County, Texas, does hereby certify that there are currently no delinquent taxes due or owing on the property described by this plat.

Dated this 11th day of December, 2007 A.D.

BELL COUNTY TAX APPRAISAL DISTRICT

By: *Tammy T. Lewis*

KILLEEN ENGINEERING  
& SURVEYING, LTD.  
2901 E. Stan Schlueter Loop  
Killeen, Texas 76542  
(254) 526-3881 (254) 526-4351 Fax

KILLEEN SPANISH SDA CHURCH ADDITION  
being a Replat of  
Lots 5 and 6 and part of Lot 4, Block 15,  
Original Town of Killeen  
KILLEEN, BELL COUNTY, TEXAS

FINAL PLAT

Project No.:	2007-076
Acres:	0.184
No. of Lots:	1
Scale:	1" = 30'
Date:	11/08/07
Design By:	MEL/JH
Sheet No.:	1 OF 1