

EASEMENT DETAIL
SCALE: 1"=50'

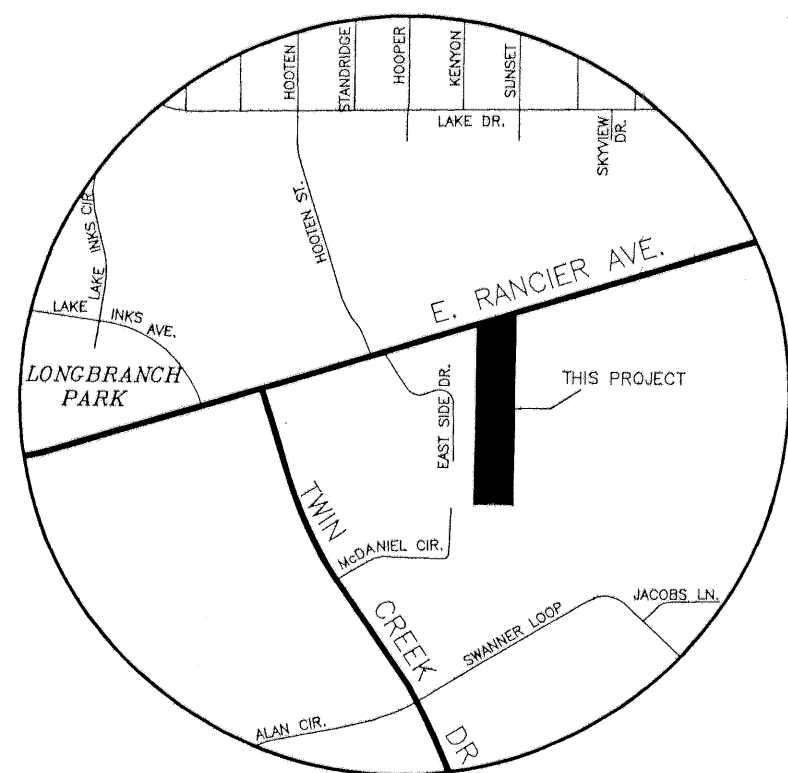

VICINITY MAP
N.T.S.

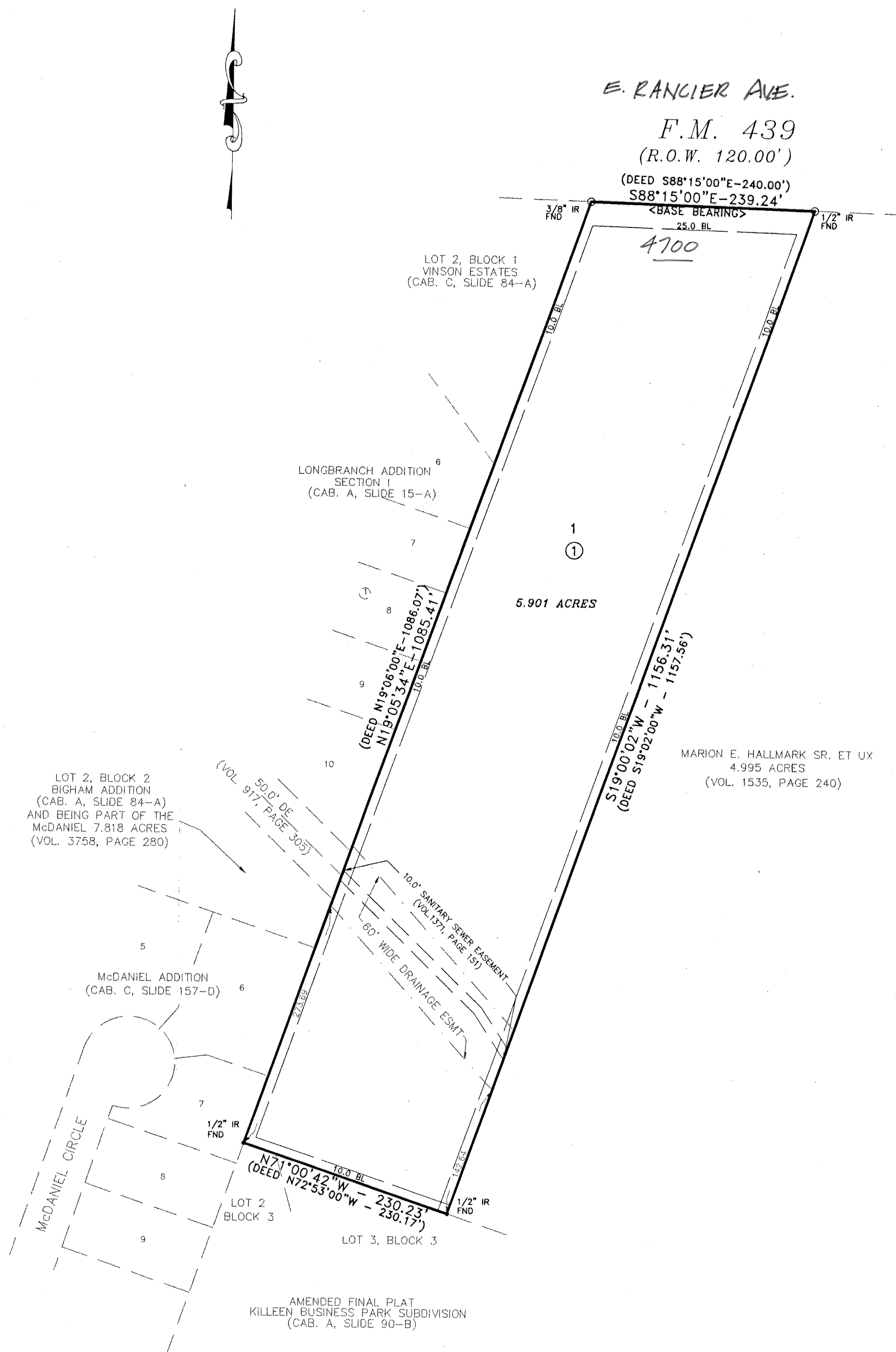

KNOW ALL MEN BY THESE PRESENTS, that TEXAS CONFERENCE ASSOCIATION OF SEVENTH DAY ADVENTISTS, whose address is P.O. BOX 800, ALVARADO, TEXAS 76009, being the sole owner of that certain 5.901 acre tract of land in Bell County, Texas, part of the J. S. Wilder Survey, Abstract No. 912, which is more fully described in the dedication of **KILLEEN SEVENTH DAY ADVENTIST CHURCH** as shown by the plat hereof, attached hereto, and made a part hereon, and approved by the City Council of the City of Killeen, Bell County, Texas, and TEXAS CONFERENCE ASSOCIATION OF SEVENTH DAY ADVENTISTS, does hereby adopt said **KILLEEN SEVENTH DAY ADVENTIST CHURCH**, as an addition to the City of Killeen, Bell County, Texas, and hereby dedicates to said city all streets, avenues, roads, drives and alleys shown on said plat, the same to be used as public thoroughfares and for the installation and maintenance of public utilities when and as authorized by the City of Killeen. The utility easements shown on said plat are dedicated to said city for the installation and maintenance of any and all public utilities, which the city may install or permit to be installed or maintained.

For: TEXAS CONFERENCE ASSOCIATION OF SEVENTH DAY ADVENTISTS
Karl Doerner
Karl Doerner, Association Secretary

STATE OF TEXAS
COUNTY OF BELL

This instrument was acknowledged before me on the 26th day of April, 2000, by Karl Doerner, Association Secretary

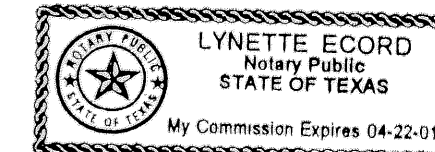

Lynette Ecord
NOTARY PUBLIC STATE OF TEXAS

APPROVED this the 22 day of May, 2000 A.D., by the Planning and Zoning Commission of the City of Killeen, Bell County, Texas.

Paul Weaver
CHAIRMAN, PLANNING COMMISSION

Pamela Smith
SECRETARY, PLANNING COMMISSION

APPROVED this the 13 day of June, 2000 A.D., by the City Council of the City of Killeen, Bell County, Texas.

Maurice J. Givens
MAYOR, CITY OF KILLEEN

Paula W. Meeks
ATTEST: CITY SECRETARY

FILED FOR RECORD this 19th day of July, 2000 A.D., in Cabinet C, Slide 211-A
Plat Records of Bell County, Texas. Vol 4232 page 187

KNOW ALL MEN BY THESE PRESENTS,

That I, Gale E. Mitchell, Registered Professional Land Surveyor, does hereby certify that I did prepare this plat from an actual and accurate survey of the land, that the corner monuments shown hereon were properly placed under my personal supervision in accordance with the subdivision regulations of the City of Killeen, Texas, and this subdivision is within the City Limits of Killeen, Texas.

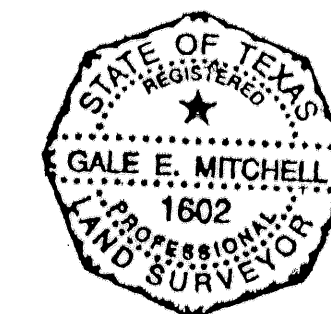

Gale E. Mitchell
Gale E. Mitchell
Registered Professional
Land Surveyor, No. 1602

TAX CERTIFICATE

The Bell County Tax Appraisal District, the taxing authority for all entities in Bell County, Texas does hereby certify that there are currently no delinquent taxes due or owing on the property described by this plat.

Dated this 23 Day of June, A.D. 2000

BELL COUNTY TAX APPRAISAL DISTRICT
By: *Tennys Jones*

NO.	DATE	REVISIONS
1	5/17	PLAT REVIEW COMMENTS
		REMARKS
		BY

FINAL PLAT
KILLEEN SEVENTH DAY ADVENTIST CHURCH
KILLEEN, BELL COUNTY, TEXAS

MITCHELL & ASSOCIATES, INC.
ENGINEERING & SURVEYING
102 N. COLLEGE STREET, KILLEEN, TEXAS (254) 634-5541

DWG No.	DGN BY:	FB/LB:	SCALE:	DATE:	REF:	CLIENT:
13334-D	MPH	1122/75	1"=100'	05/07/99	580/39	SEVENTH DAY ADVENTIST