

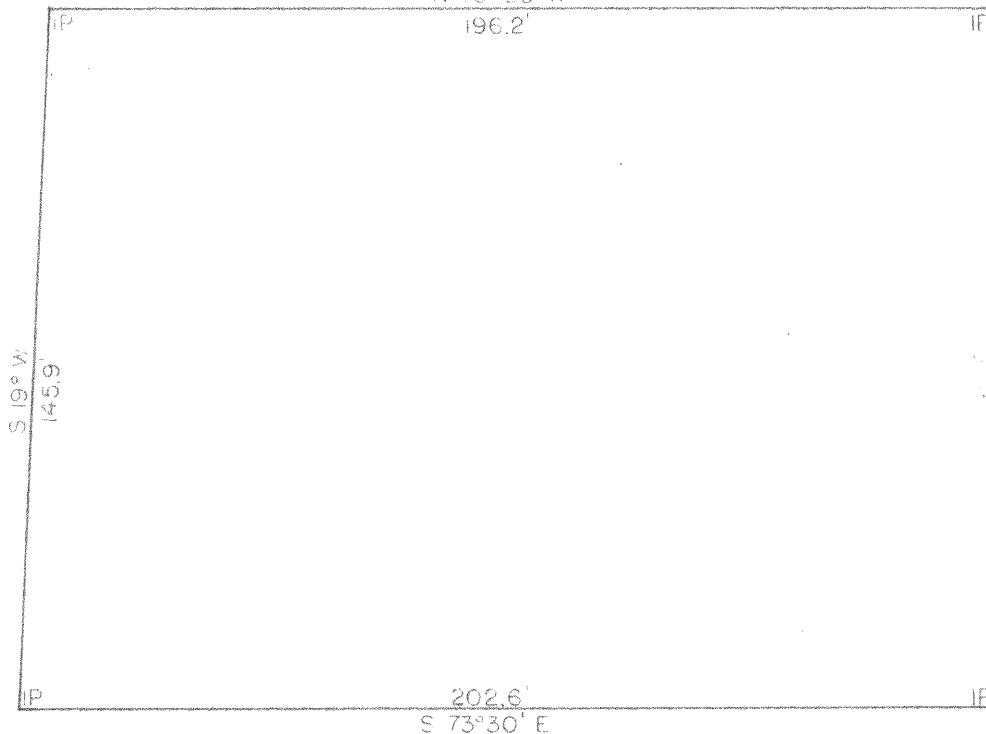

W. SPROTT AVE.

N 73° 30' W  
196.2'



N. ROOT ST.

N. COLLEGE ST.

I, M. A. MOSS, A REGISTERED PROFESSIONAL ENGINEER OF THE STATE OF TEXAS, DO CERTIFY THAT THE ABOVE PLAT WAS MADE FROM A SURVEY OF THE LAND AND IS CORRECT TO THE BEST OF MY BELIEF AND KNOWLEDGE.

*M. A. Moss*

STANDARD MAP PUBLISHING CO.  
P. O. Box 107  
KILLEEN, TEXAS

ALBERT SHULZE  
LOT 1, BLK. 32, ORIG.  
TOWN OF KILLEEN, BELL CO., TEXAS

SCALE 1" = 40'

230  
637

"Exhibit A"

1991 M 16 N

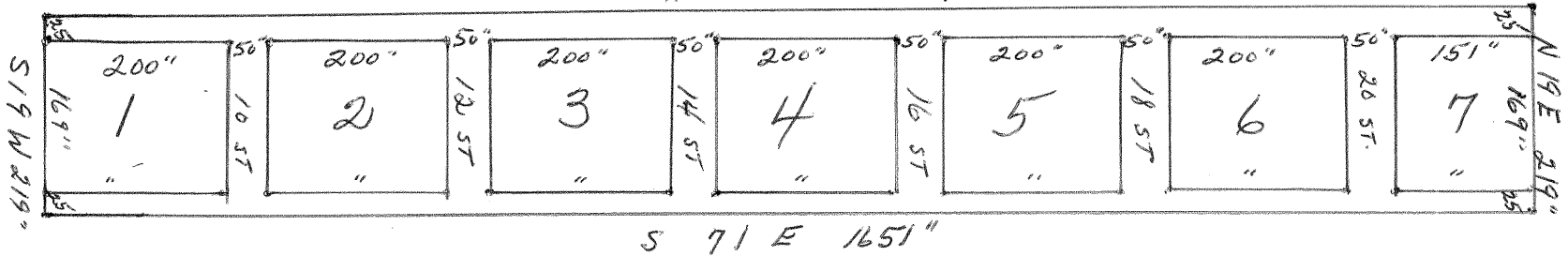

THE STATE OF TEXAS

I

COUNTY OF BELL

I

I, R. M. Cole of the County of Bell and State of Texas, hereby certify that the foregoing plat hereto attached and marked "Exhibit A" is a true and correct plat or subdivision of that certain 8 1/3 acres of land out of the H. C. McClung 640 acre survey in Bell County, Texas, being a portion of the James M. Harbour estate, and designated, distinguished and described in the division of said James M. Harbour estate as Strip No. 6 drawn and set apart to Joseph Harbour and fully described by metes and bounds in the report of commissioner of partition in said estate as recorded in Book L page 555 Civil Minutes of the District Court and the same 8 1/3 acres conveyed to me by Joseph Harbour and wife by deed recorded in Vol. 139 page 402 Deed Records of Bell County, Texas, that the sale of all said lots or strips heretofore made by me was made with reference to the hereto attached plat and all sales hereafter to be made by me will be made with reference to said plat; and I have and hereby dedicate to the

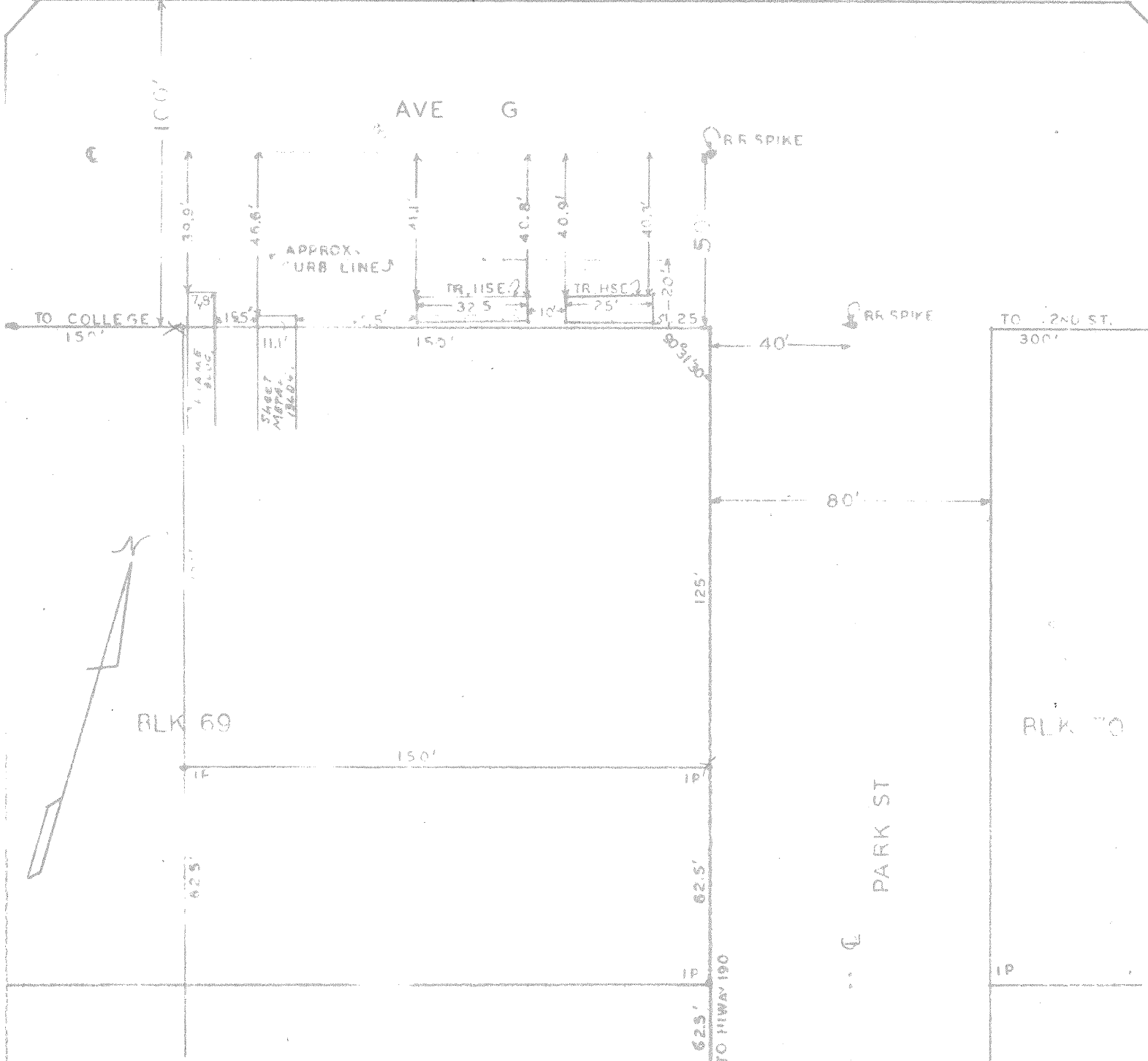

I, GLENN S. LEWIS, A REGISTERED PUBLIC SURVEYOR IN THE STATE OF TEXAS, DO HEREBY CERTIFY THAT THE ABOVE PLAN IS A SURVEY MADE ON THE GROUND, AND IS TRUE AND CORRECT TO THE BEST OF MY BELIEF AND KNOWLEDGE.

*Glenn S. Lewis*

*BLK 69*

LOCATION OF  
 AVE. G & PARK ST. WITH  
 ENCROACHMENTS.  
 CITY OF KILLEEN  
 BELL CO., TEXAS

**STANDARD SURVEYING CO.**  
 138 Topeka Blvd. Phone LE 4-0373  
 SAN ANTONIO, TEXAS

SCALE 1" = 40'  
 131920 10-19-57.



FIELD NOTES

ALL THAT CERTAIN TRACT OR PARCEL OF LAND OUT OF THE J. R. SMITH SURVEY, ABSTRACT NO. 797, SITUATED IN BELL COUNTY, TEXAS, WITHIN THE CITY OF KILLEN, KNOWN AS LOTS 10 AND 11 OF BLOCK 2, R. M. COLE ADDITION (NO PLAT FOUND OF RECORD), AND DESCRIBED BY METES AND BOUNDS AS FOLLOWS:

- BEGINNING at an iron pipe found for the Northwest corner of said Lot 10 on the South side of a 15 foot alley;
- THENCE: South 72° 33' 00" East 100 feet to an iron pipe found for the Northeast corner of Lot 10, same being the Northwest corner of Lot 11, continue same course and count, in all, 190 feet to an iron pin set for the Northeast corner of this tract in the East line of North 12th Street;
- THENCE: South 17° 52' 00" West 181.78 feet to an iron pin set for the Southeast corner of this tract at the intersection of said East line and the North line of Rancier Avenue (F. M. Hwy 439);
- THENCE: North 71° 43' 25" West 90 feet to an "X" found in concrete for the Southwest corner of Lot 11, same being the Southeast corner of Lot 10, continue same course and count, in all, 190 feet to an "X" found for the Southwest corner of Lot 10 and this tract;
- THENCE: North 17° 52' 00" East 179.04 feet to the place of beginning and containing 34,277.91 square feet of land.

THE STATE OF TEXAS I  
COUNTY OF BELL I  
KNOW ALL MEN BY THESE PRESENTS:

THAT I, H. L. BURLESON, REGISTERED PUBLIC SURVEYOR No. 112 IN AND FOR THE STATE OF TEXAS, HEREBY CERTIFY TO THE BURGER KING CORPORATION, 5440 HARVEST HILL ROAD, SUITE 100, DALLAS, TEXAS 75230, THAT THIS PLAT HAS BEEN COMPILED FROM A SURVEY MADE ON THE GROUND APRIL 26-27, 1979. THIS IS A TRUE AND CORRECT REPRESENTATION OF SAME AND COMPLIES WITH THE REQUIREMENTS PROVIDED BY BURGER KING TO THE BEST OF MY KNOWLEDGE AND JUDGEMENT. MY INVESTIGATION SHOWS THAT B. D. BLACKWELL OWNS LOT 10 AND THAT LOT 11 IS A PART OF ROY HEGINBOTHAM'S ESTATE.

WITNESS MY HAND AND SEAL OF OFFICE, THIS THE 7th DAY OF MAY, A. D. 1979.

*H. L. Burleson*  
H. L. BURLESON

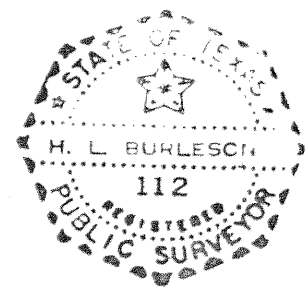

10th ST

PRIMARY BENCH MARK  
A-24 (859.91') RR SPIKE

Description of Individual Tracts

LOT 10

- BEGINNING at an iron pipe found for the NW corner of Lot 10 on the S. side of a 15 ft. alley;
- THENCE: S 72° 33' E 100 ft. to an iron pipe found for the NE corner of Lot 10, same being the NW corner of Lot 11;
- THENCE: S 17° 52' W 180.48 ft. to an "X" found in concrete for the SE corner of this tract in
- THENCE: N 71° 43' 25" W 100 ft. to an "X" found for the SW corner of this tract;
- THENCE: N 17° 52' E 179.04 ft. to the p. o. b. and containing 17,976.55 sq. ft.

LOT 11

- BEGINNING at an iron pipe found for the NE corner of LOT 10, same being the NW corner of Lot 11 on the S. side of a 15 ft. alley;
- THENCE: S 72° 33' E 90 ft. to an iron pin set for the NE corner of this tract in the W. side of N. 12th ST.;
- THENCE: S 17° 52' W 181.78 ft., with said W. line, to an iron pin set for the SE corner of this tract in the N. line of Rancier Ave.;
- THENCE: N 71° 43' 25" W 90 ft. to an "X" found in concrete for the SE corner of Lot 10, same being the SW corner of this;
- THENCE: N 17° 52' E 180.48 ft. to the p. o. b. and containing 16,301.36 sq. ft.

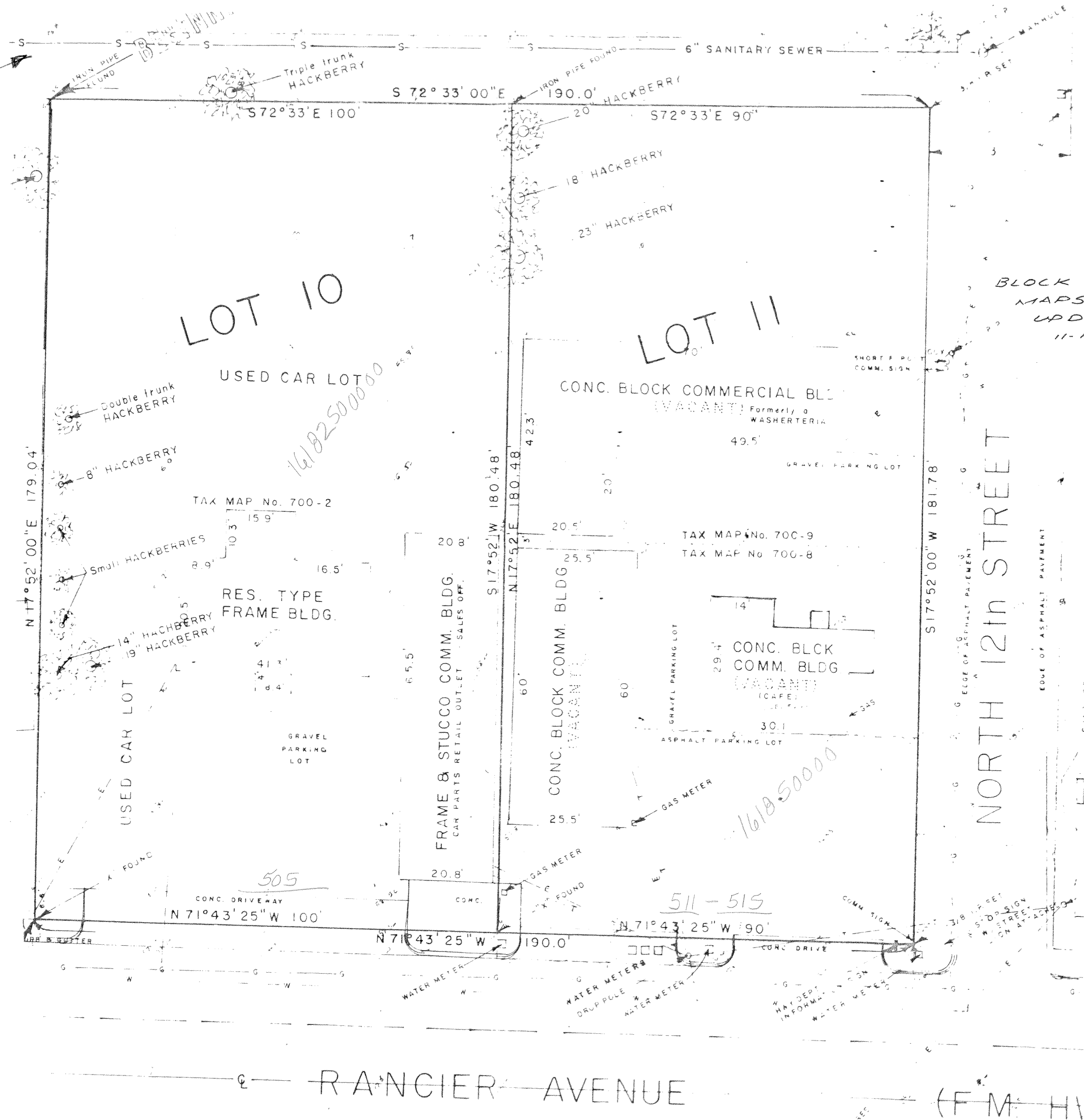

BLOCK MAPS  
UPDATED  
11-16-79  
FB

Mrs. BAIRD'S  
THRIFT STORE

505

511-515

161850000

16182500000

STATE HIGHWAY 195

ELMS ROAD

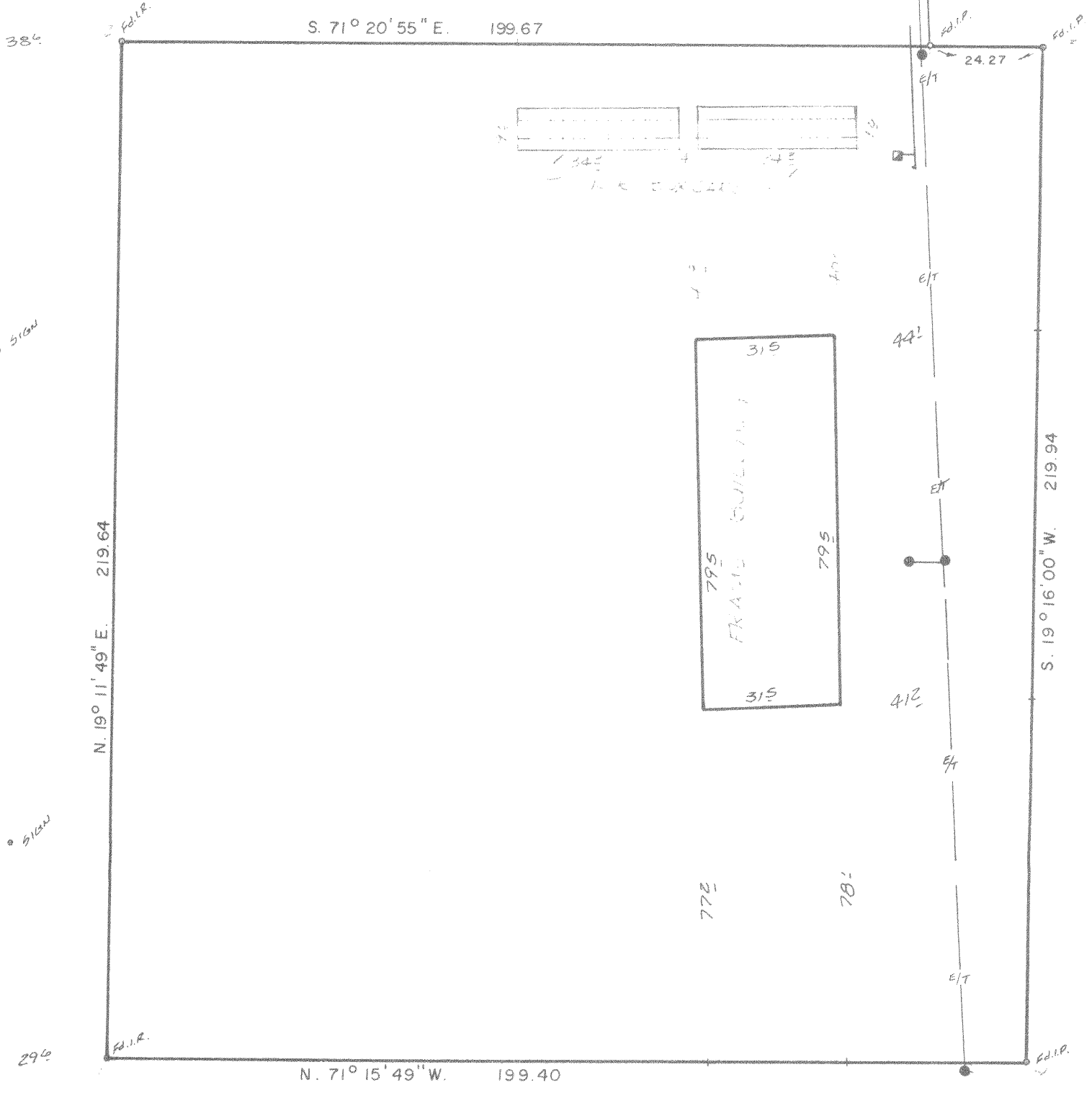
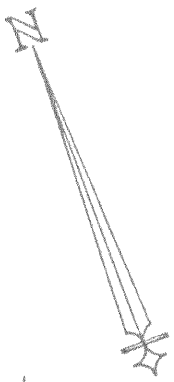

*See Mitchell*

1.007 ACRES  
 PART OF THE A. WEBB  
 SURVEY ABSTRACT NO. 857

KILLEEN, BELL COUNTY, TEXAS

**MITCHELL & ASSOCIATES, INC.**  
 ENGINEERING & SURVEYING

Killeen Temple

DEVELOPER: "

DATE: AUG. '90	SCALE: 1" = 30'	DRAWN BY:	REF. NO. 595/77	DWG. NO. 4284-B
-------------------	--------------------	-----------	--------------------	--------------------

6' 4	16" 4	" 4	" 4	" 4	WILLIAM J. CURLS 1963 - 1972	HILDA K ENGELMANN 1912 - 1973	" 4	" 4	" 4	DANIEL DIAZ 1964 - 1973	" 4	" 4	STEVEN EARL KNIGHT 1951 - 1972	MARIE L. NIELSEN 1921 - 1974	GIUSEPPINA CUMAR MORETTI 1893 - 1977	LUCILLE F. JACOB 1911 - 1974	" 4	12" 6' ESSIE M. TROXELL 1925 - 1974	
	LISA MICHELLE MOSSMAN 1972 ← OK	DONALD RICHARD NELSON 1960 - 1972																	
3	(18)	(19)	(20)	(21)	(22)	(23)	(24)	(25)	(26)	(27)	(28)	(29)	(30)	(31)	(32)	(33)	(34)		
2		PAUL D. FOWLER 1934 - 1976		DOROTHY C. WHITLOW 1925 - 1981		ANNIE LEE FARRIS 1905 - 1986		CLARIS LONA GUESS 1918 - 1986							ANDREW (ANDY) M. JACOB 1911 - 1974		BRENDA JO COACHMAN 1958 - 1974		
			HAL E. WHITLOW 1957 - 1972	JAMES EDMON HOBSON 1920 - 1975		SAMUEL OMAR FARRIS 1904 - 1973		FAINE ERNEST DAVENPORT 1951 - 1977	LAVERN JAMES MURPHY 1918 - 1985		ARTIE EUGENE CARTER 1921 - 1981	BILLY R. BREWER 1933 - 1977		JACK JOHNSON 1915 - 1974		JAMES RICHARD ROMINGER JR 1958 - 1975			
	BELL	EVA K. BURGESS						MARIANNE K. HENSLEY 1926 - 1981	CHARLES H. CHALFANT 1944 - 1974	MATHEW PAUL SHELLEY 1973 ← OK		ANTOINETTE WATSON	REBECCA ARREVALO 1930 - 1976	ELENORA WASHINGTON 1939 - 1975	ARDIS L BOULDING 1935 -	HAZEL B. BYBEE 1916 -			
4	FREDDIE BELL 1933 - 1972		DON L. ALLISON 1927 - 1975	LEROY J. COFFMAN 1916 - 1972	JAMES HARDIN BROWN 1918 - 1977			WILLIAM J. HENSLEY 1914 -	CHALFANT		RICHARD D. CRANE 1919 - 1983	JOHN P. WATSON 1919 - 1974		FRED C. WASHINGTON 1934 - 1982	BENNIE J. BOULDING 1934 - 1976	SAM A. BYBEE 1905 - 1980			
3	(17)	(16)	(15)	(14)	(13)	(12)	(11)	(10)	(9)	(8)	(7)	(6)	(5)	(4)	(3)	(2)	(1)		
2		HELEN G. ROBINSON 1927 - 1973			WILLIE MAY KNIGHT 1919 - 1976								GENE F. SMITH 1908 - 1978	HUDSON		FRANCIS ACOSTA 1917 - 1974			
								JAMES VOLLIE FORSYTHE 1916 - 1981					ROY J. SMITH 1907 -				JACOB L. GREEN 1907 - 1977		



Rancier Ave.

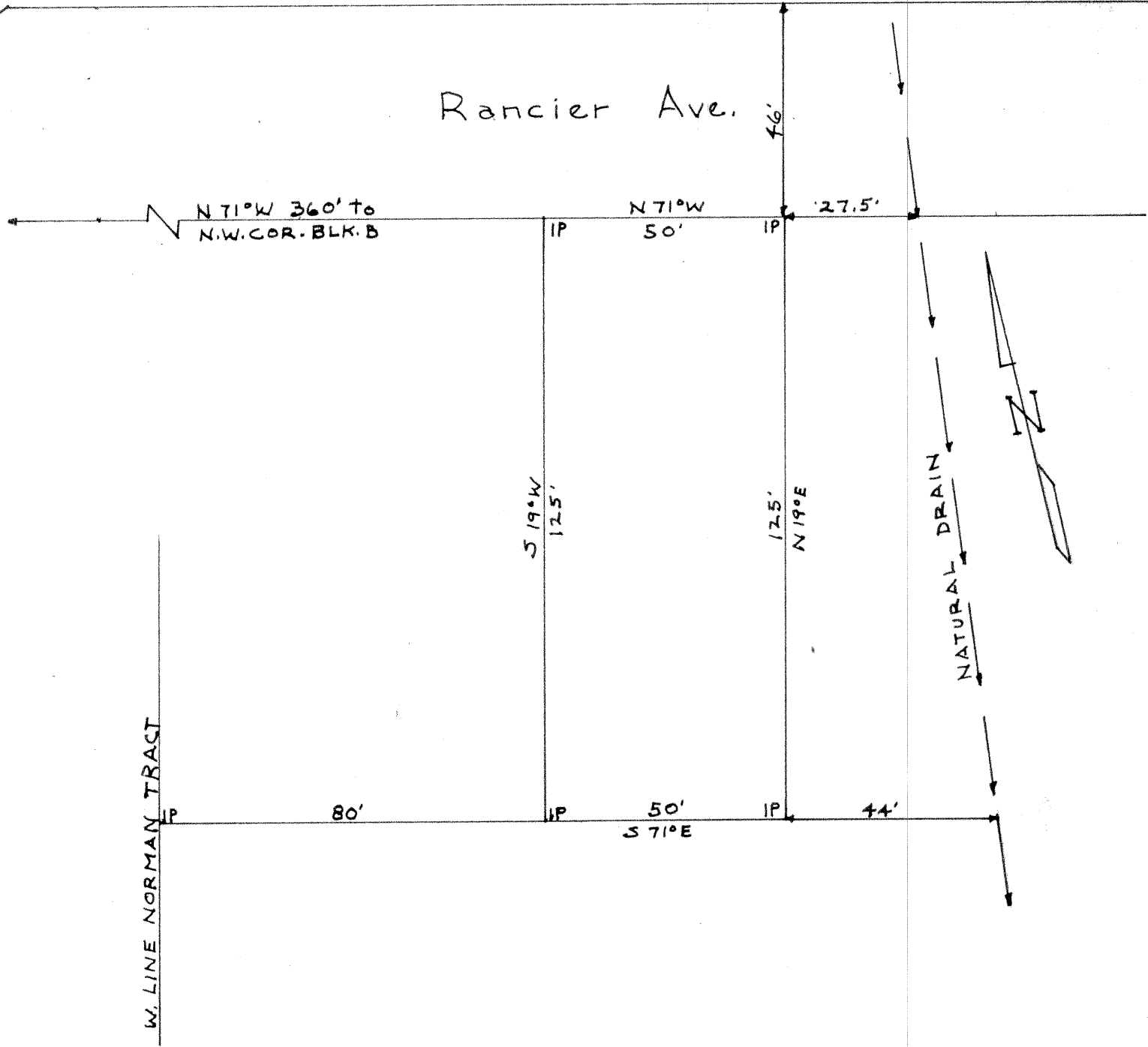

I, GLENN S. LEWIS, A REGISTERED PUBLIC SURVEYOR IN THE STATE OF TEXAS, DO HEREBY CERTIFY THAT THE ABOVE PLAT IS A SURVEY MADE ON THE GROUND, AND IS TRUE AND CORRECT TO THE BEST OF MY BELIEF AND KNOWLEDGE.

B.A. & D.M. NORMAN  
 to  
 DR. W.A. ROACH  
 Lot 6 Bk. B  
 Spofford Add.  
 out of  
 W. 1/2 A. Thompson Sur.  
 City of Killeen  
 Bell Co. Texas  
 Scale 1" = 30'  
 May 20, 1959

STANDARD SURVEYING CO.  
 P. O. Box 107, KILLEEN, TEXAS  
 Phone ME 4-4036

6'	16'	WILLIAM H. LYKINS 1901-1979	ROBERT E. KRAEFT 1896-1985	JAMES BENJAMIN 1926-1974	RENEE MARIE DUNN 1954-1976	CHARLES R. MACK 1970-1974	THELMA G. WYATT 1914-	JOHN R. BUNCH 1955-1974	KENNETH O. WARREN 1937-1986	NAKAKO BABB 1923-	12'	6'					
4			URSULA K. WYATT 1922-1976				ORVISS J. WYATT 1910-1975	MINNIE I. BUNCH 1923-1979	YSMAEL A. TERSERO 1934-1975	JAMES E. BABB 1950-1980	WILLIAM D. BABB 1926-						
3	18	19	20	21	22	23	24	25	26	27	28	29	30	31	32	33	34
2			JOHN T. WYATT 1916-	ETHYL L. LORNSON 1916-1985						JOHN L. BUNCH 1925-	ADELE L. GOODE 1923-1976	LILLIAN A. JOHNSTONE CK	VELMA M. ISGITT 1905-1976		CLARA L. GRASHAM 1923-	TED L. HARRINGTON 1917-1975	
1			RUTH H. NELSON 1901-1974	EVELYN WALL 1903-1978	CLARENCE E. LORNSON 1910-1983			MICHAEL F. STATON 1974-1976	IRA O. ASHWORTH 1926-1986	CK	BUNCH	GOODE	THOMAS A. JOHNSTONE 1913-1974	WARREN ISGITT 1912-	CEBERN L. SMASHEY 1921-1974	VIRGIL L. GRASHAM 1920-1975	ESTER M. HAMILTON 1906-1984
4				EDITH E. CHLADA 1927-1974					MAHON U. NEELEY 1909-1977		D	CRAIG S. MARTIN 1954-1975			← TOSHIKO STEWART 1930- CK	CLYDE W. HAMILTON 1901-1978	
3	17	16	KAROLINA HERTEL 1900-1979		JAMES MILTON WASHINGTON 1912-1976				R. E. CALEY, SR. 1915-1977	← JOYCE MARTIN 1934-		MAMIE JOANNA WOOLEY ← 1974		V. C. STEWART 1931-1977			
2			← KAROLINA M. WRIGHT 1926-		AUSTIN ELWOOD COOK 1911-1975	MARGARET E. LANCASTER 1920-1976				EMERY E. MARTIN 1930-1978		ALBERT LEE BALDWIN 1962- CK					MARY FRANKLIN 1931- CK
1			EARNEST (POPS) F. HAMIL 1917-1974	TED H. WRIGHT 1913-1983	WILLARD SCOTT 1927-1976	ARTHUR J. LANCASTER 1913-1985	FRANK L. HARMON 1897-1975		JOHN E. PICKELSIMER 1923-1976			EMMA JOYCE BALDWIN 1963- CK		CURTIS YARBOROUGH JR. 1931-1972			BILLY J. FRANKLIN 1931-1972

S 86° 33' E  
1268.5' TO S.W.  
COR. MCCLUNG SUR.

OAK HILL DR.

60'

S 62° 40' W  
117.15'

IP

IP

WHITE TRACT

S 27° 28' E  
182.52'

174.7'  
N 27° 28' W

PITTMAN TRACT

IP

117.15'  
N 59° E

IP

60'

SUTTON DR.

60'

I, GLENN S. LEWIS, A REGISTERED PUBLIC SURVEYOR IN THE STATE OF TEXAS, DO HEREBY CERTIFY THAT THE ABOVE PLAT IS A SURVEY MADE ON THE GROUND, AND IS TRUE AND CORRECT TO THE BEST OF MY BELIEF AND KNOWLEDGE.

*Glenn S. Lewis*

L.M. JOHNSON  
0.48 AC.  
OUT OF  
J. GOSLIN SUR.  
OUT OF

SPENCER YOUNG TRACT  
CITY OF KILLEEN  
BELL CO. TEXAS  
SCALE 1" = 30'

STANDARD SURVEYING CO.  
P.O. Box 107 - Phone  
KILLEEN, TEXAS

JUNE 6, 1958

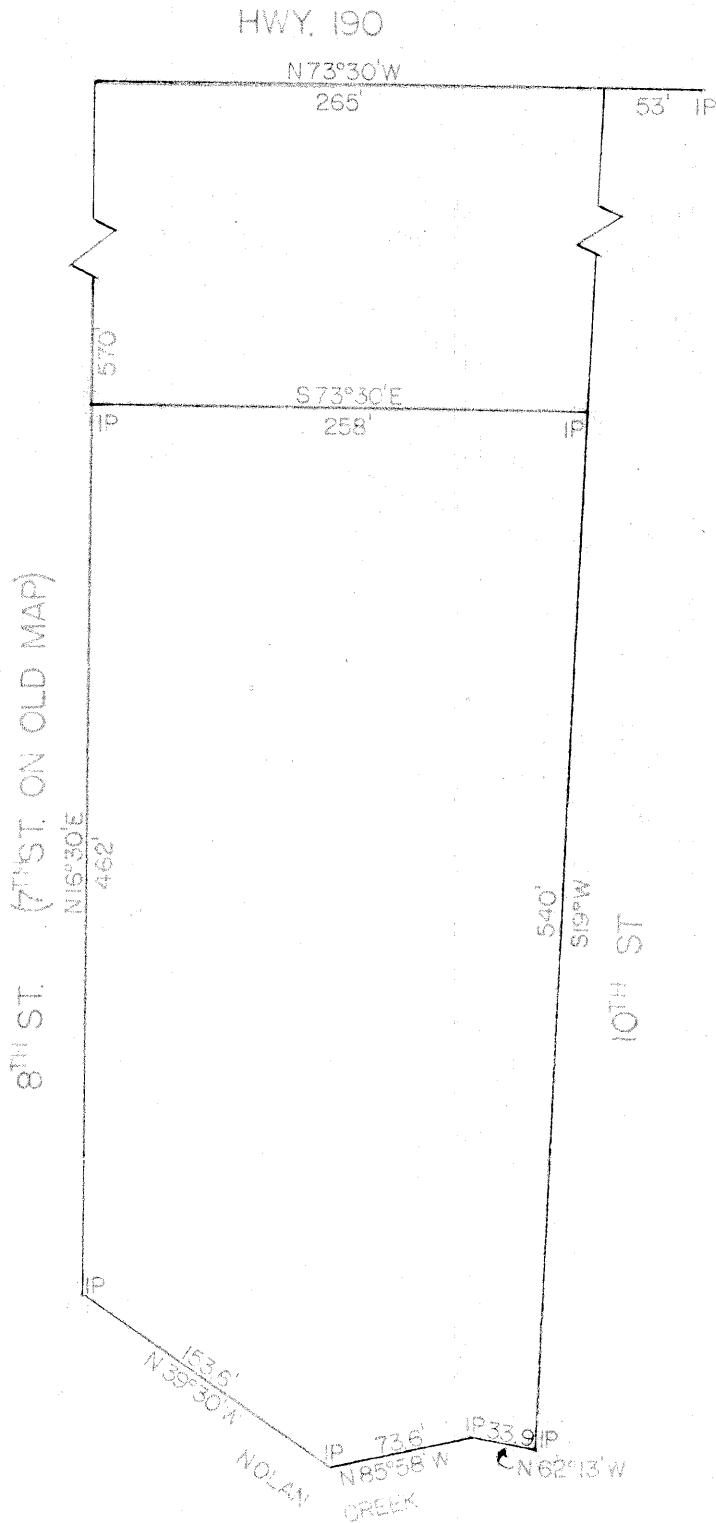

I, M. A. MOSS, A REGISTERED PROFESSIONAL ENGINEER OF THE STATE OF TEXAS, DO CERTIFY THAT THE ABOVE PLAT WAS MADE FROM A SURVEY OF THE SITE, AND IS CORRECT TO THE BEST OF MY BELIEF AND KNOWLEDGE.

*M. A. Moss*

STANDARD SURVEYING CO.

504 AVE. J      PHONE 2101  
KILLEEN, TEXAS

EMMETT FARMER  
S. PART OF OUT LOT 145,  
2.98 AC MORE OR LESS, ORIG.  
TOWN OF KILLEEN, BELL CO., TEXAS  
SCALE 1" = 100'

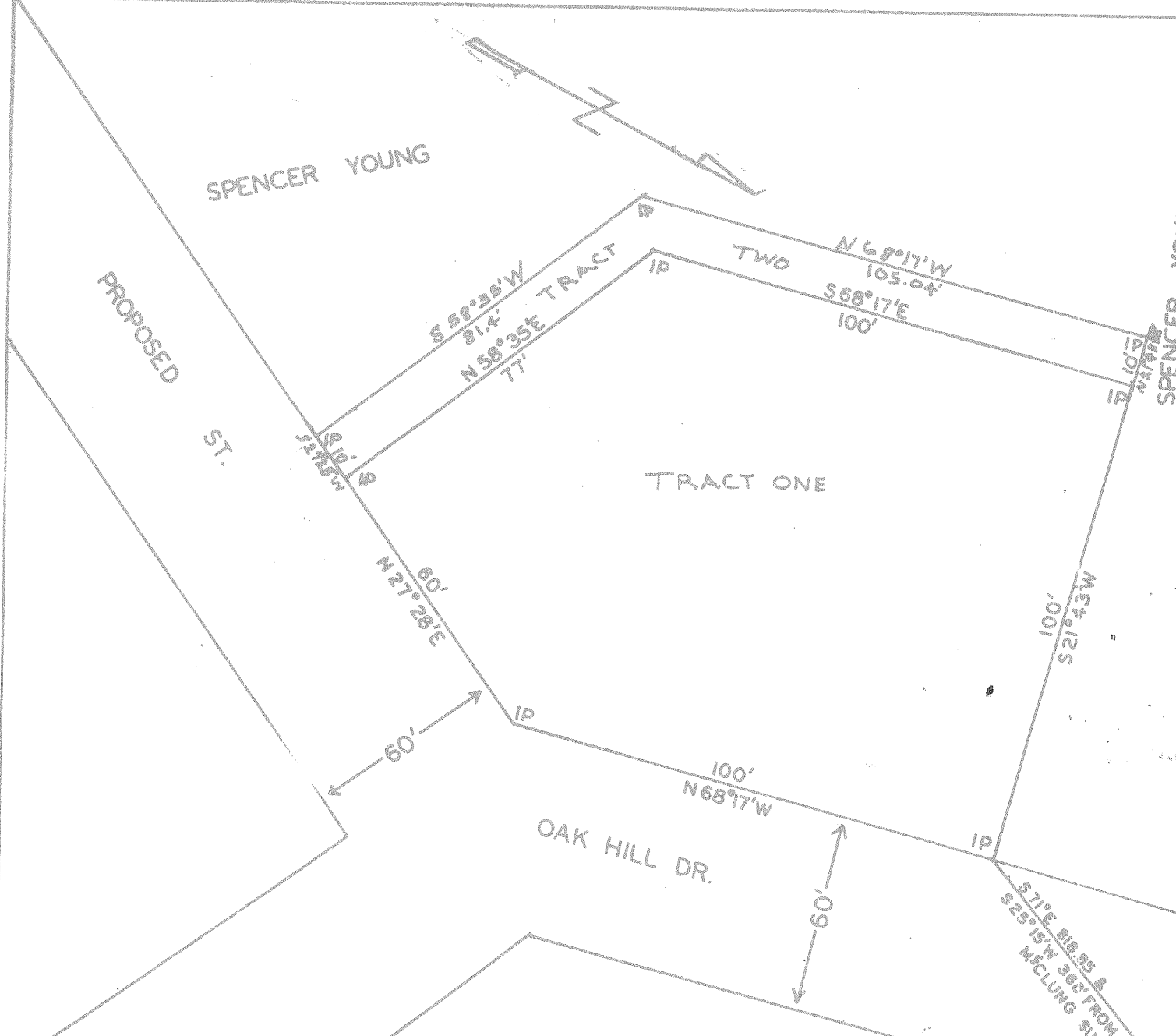

I, GLENN S. LEWIS, A REGISTERED PUBLIC SURVEYOR IN THE STATE OF TEXAS, DO HEREBY CERTIFY THAT THE ABOVE PLAT IS A SURVEY MADE ON THE GROUND, AND IS TRUE AND CORRECT TO THE BEST OF MY BELIEF AND KNOWLEDGE.

*Glenn S. Lewis*

LEON C. SHULTS  
 OUT OF  
 SPENCER YOUNG TRACT  
 OUT OF  
 J. GOSLIN SURVEY  
 CITY OF KILLEEN  
 BELL CO. TEXAS  
 SCALE 1" = 30'

STANDARD SURVEYING CO.  
 P. O. Box 107  
 KILLEEN, TEXAS

TRACT 2 - FEB. 10, 1957  
 REVISED JULY 2, 1958

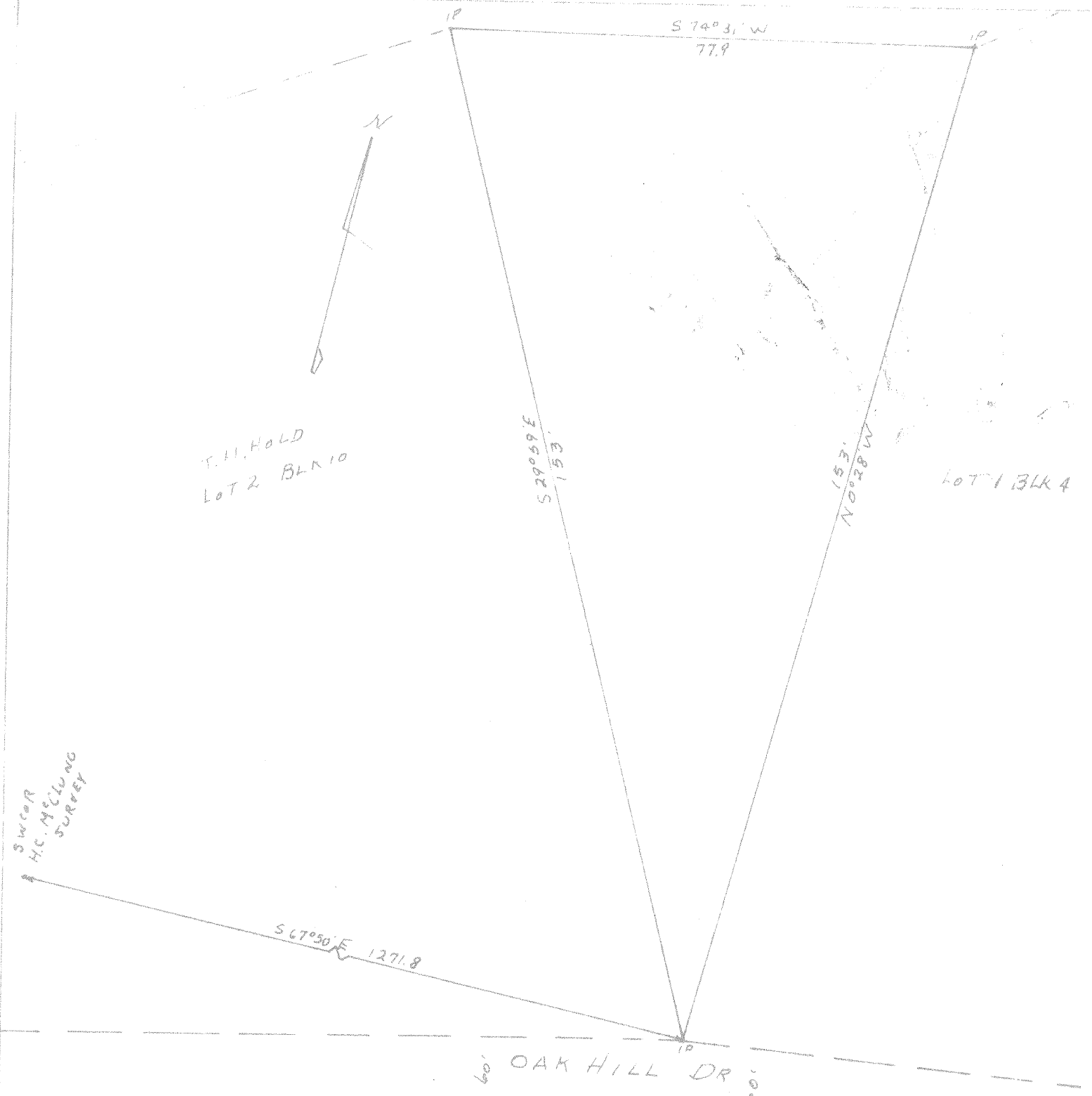

I, GLENDA J. LEWIS, A REGISTERED PUBLIC SURVEYOR IN THE STATE OF TEXAS, DO HEREBY CERTIFY THAT THE ABOVE IS A SURVEY MADE ON THE GROUND, AND IS TRUE AND CORRECT TO THE BEST OF MY BELIEF AND KNOWLEDGE.

*Glenda Lewis*  
 REGISTERED PUBLIC SURVEYOR #472

T.H. HOLD  
 FROM  
 SPENCER YOUNG ESTATE  
 0.13 AC MORE OR LESS  
 H.C. MCCLUNG SURVEY  
 City of Killeen  
 BELL COUNTY, TEXAS  
 SCALE 1" = 20'

SPENCER YOUNG ESTATE  
 KILLEEN, TEXAS

JUNE 12, 1992



N 71° W. 2640.

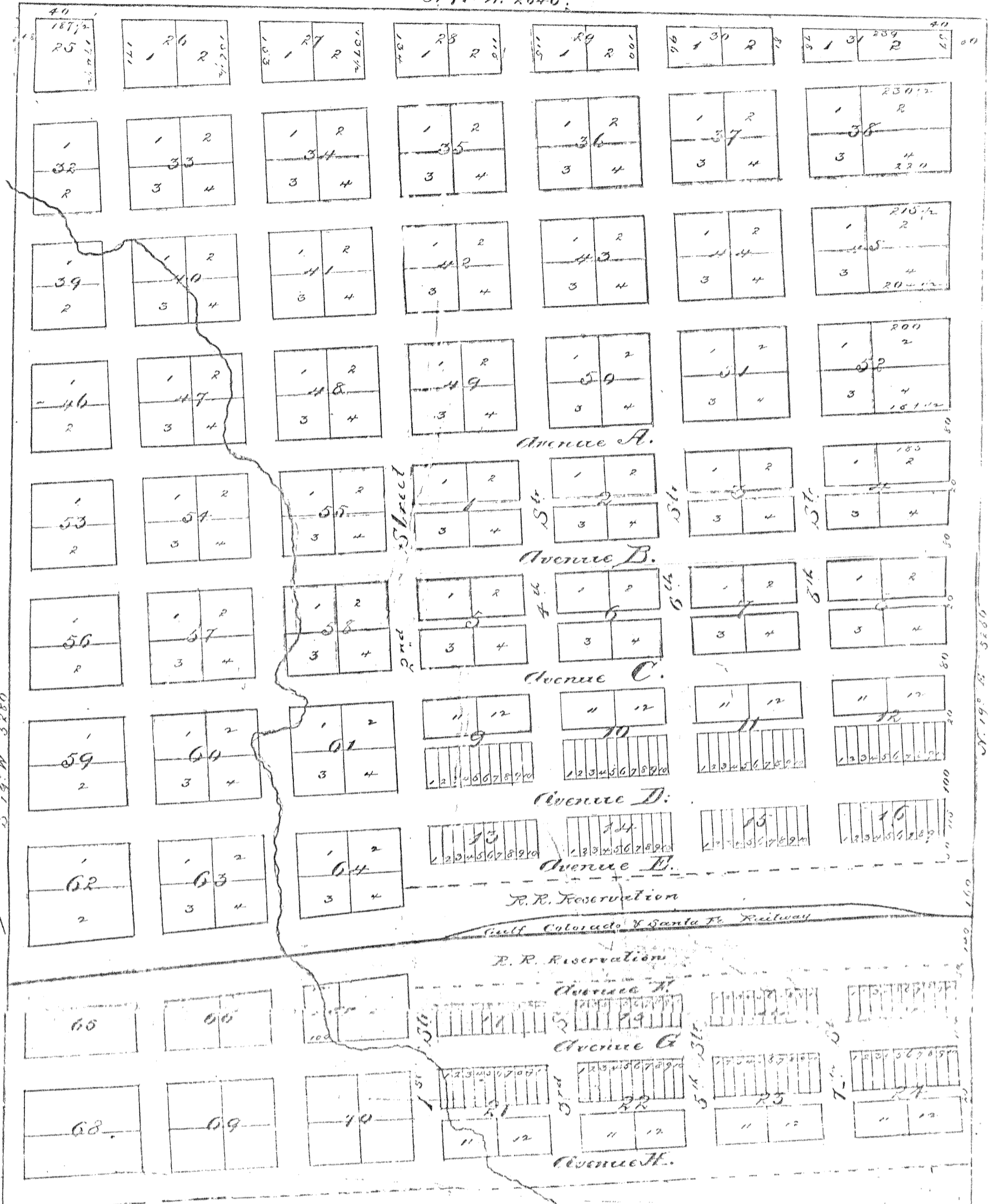

# KILLBUCK

## TRUST CO.

This Map of the Town of Killbuck, Bell Co. is hereby adopted and all Sales of Lots in the same by the Gulf Colorado & Santa Fe Railway Company shall be made with reference thereto. April 1<sup>st</sup> 1882.

ATTEST

J. P. Killbuck  
Secy

Geo. D. Aaly.  
Pres. G. C. & S. F. R. Co.

### Reference

Blocks	300 f. front
Business Lots	50. x 115 f.
Residence "	150. x 115 "
Avenues E & F.	50 "
" D & G	100 "
Other Avenues	80 "
Streets	80 "

Scale 300 f. = 1 Inch

I, hereby certify that this is a true and correct plan of the Town of Killbuck in Bell County as the same was surveyed on the ground by me.

E. F. Batts

The State of Texas, }  
County of Galveston, }  
James Spillane, }  
Notary Public, }  
do hereby certify that the foregoing instrument containing a true and correct copy of the plat of the Town of Killbuck, in Bell County, Texas, as the same was surveyed on the ground by me, is a true and correct copy of the original instrument filed in my office for record on the 24<sup>th</sup> day of April, 1882.

Filed for record April 24<sup>th</sup> 1882.

at 7/10 O'clock A.M.

W. H. Washburn Clerk

G. E. Bell Co.

S 71° E 2640.

Given under my hand and seal of my official seal, at my Office of City of Galveston, this 22<sup>nd</sup> day of April, 1882.  
James Spillane.



Gray Park

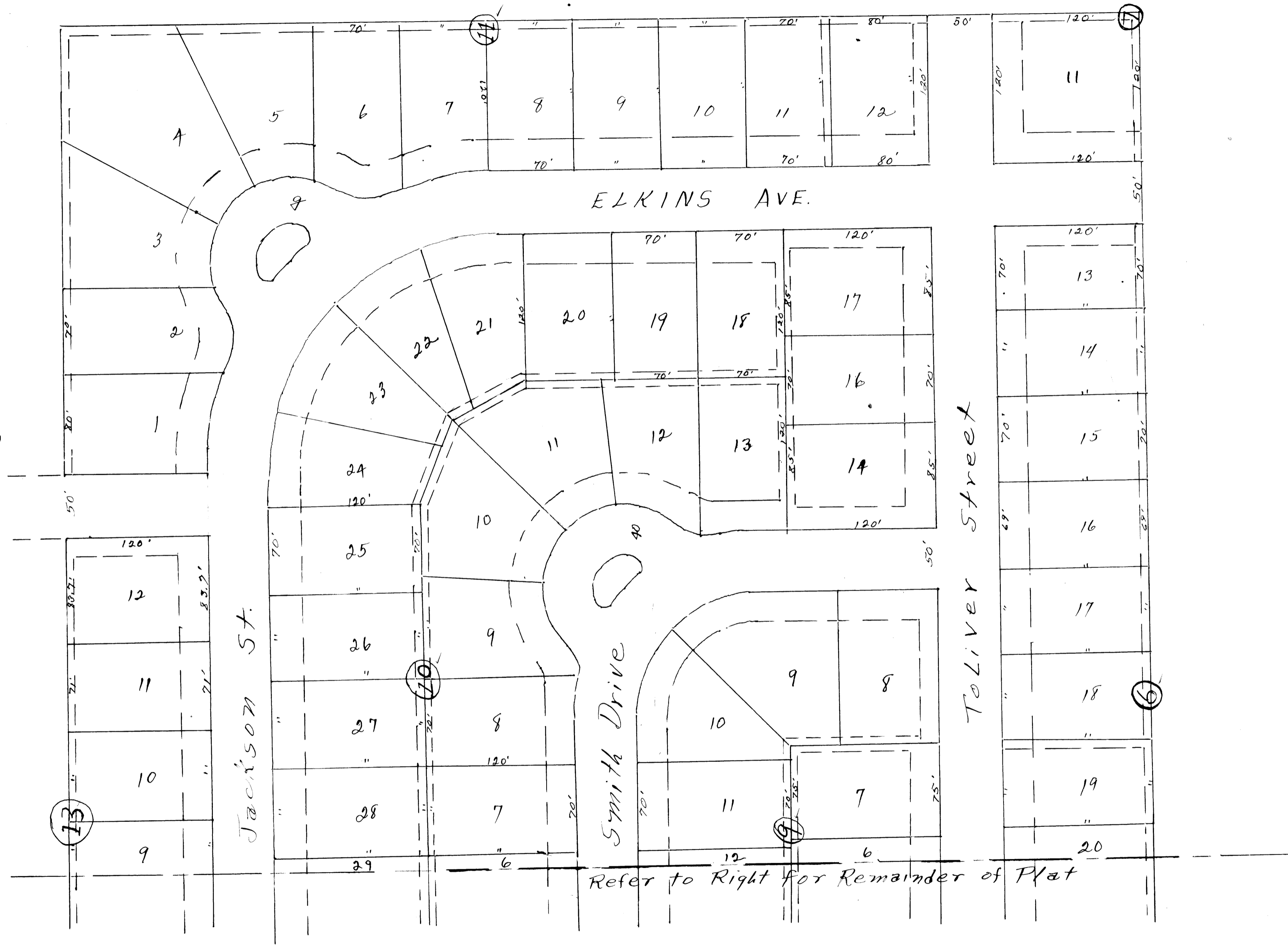
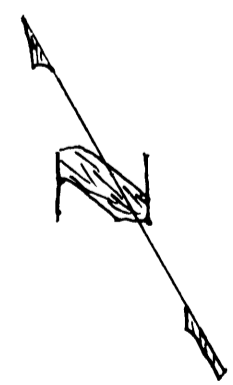

Refer to Right for Remainder of Plat

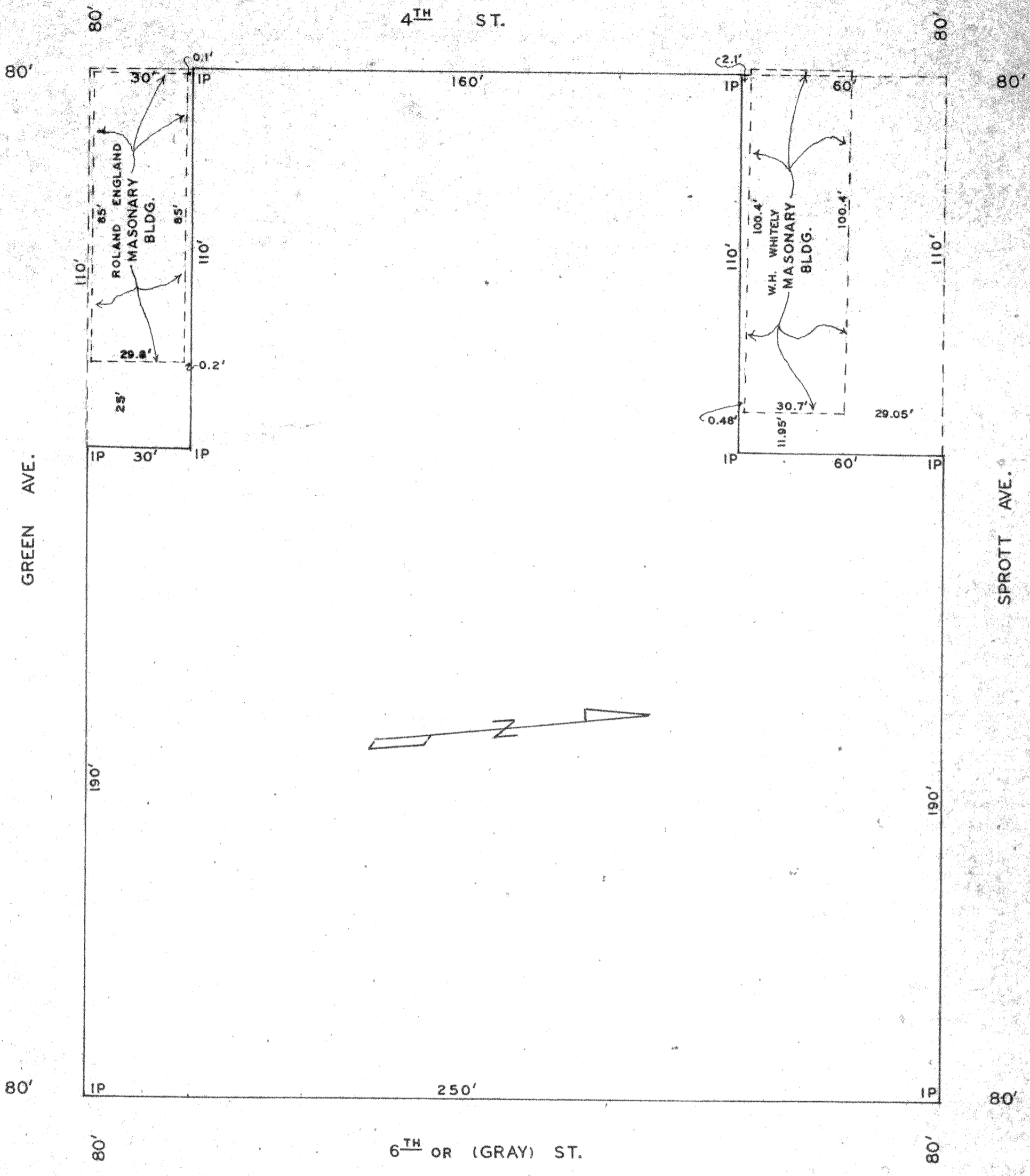

I, GLENN S. LEWIS, A REGISTERED PUBLIC SURVEYOR IN THE STATE OF TEXAS, DO HEREBY CERTIFY THAT THE ABOVE PLAT IS A SURVEY MADE ON THE GROUND, AND IS TRUE AND CORRECT TO THE BEST OF MY BELIEF AND KNOWLEDGE.

*Glenn S. Lewis*

H.E. BUTT COMPANY  
 BLK 36 ORIG TOWN  
 OF KILLEEN  
 SAVE & EXCEPT THE  
 S 30' OF THE W. 110' &  
 N 60' OF THE W. 110'  
 CITY OF KILLEEN  
 BELL CO. TEXAS  
 SCALE 1" = 30'

STANDARD SURVEYING CO.  
 P. O. Box 107 - Phone  
 KILLEEN, TEXAS

JUNE 6, 1958

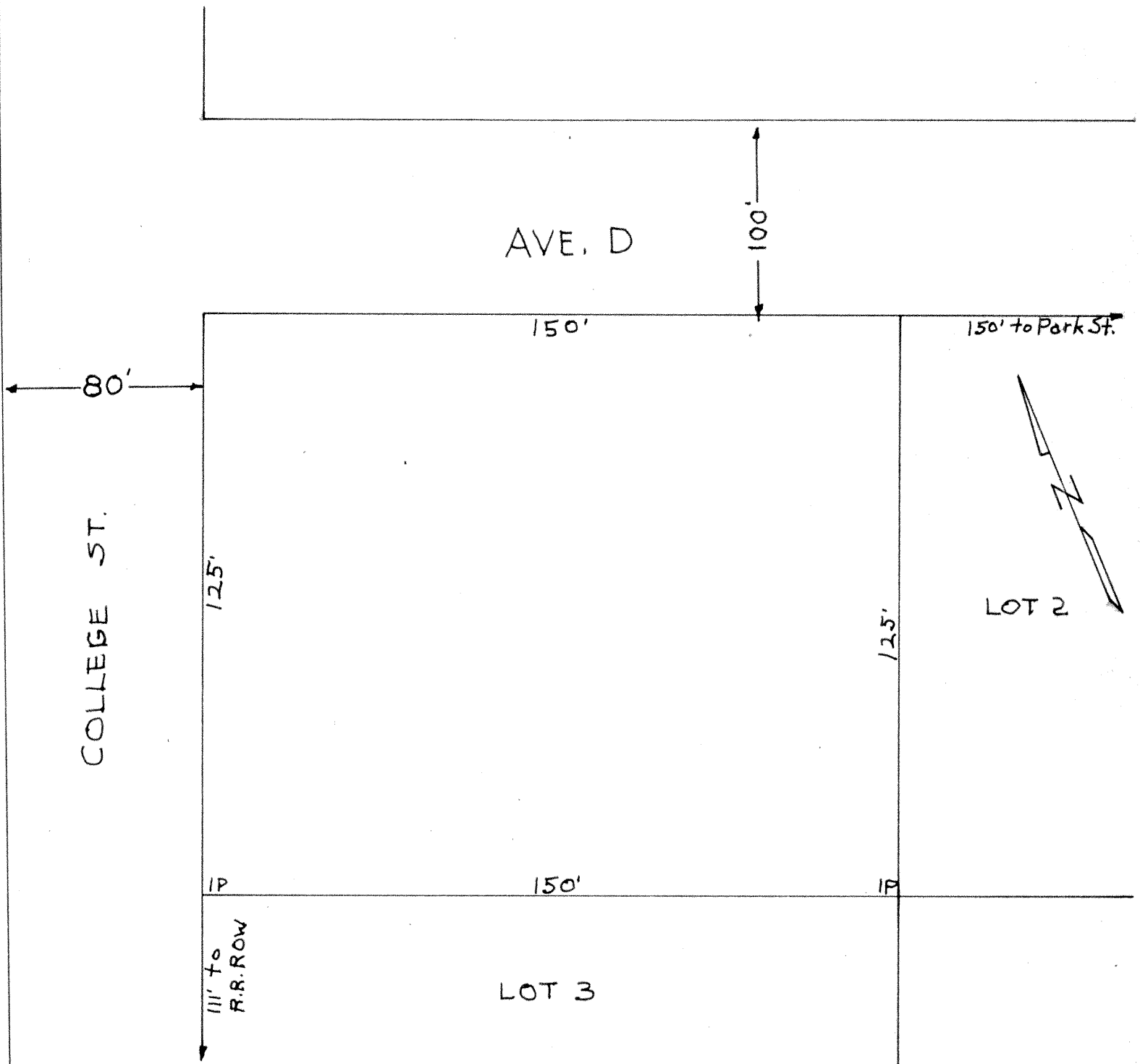

I, GLENN S. LEWIS, A REGISTERED PUBLIC SURVEYOR IN THE STATE OF TEXAS, DO HEREBY CERTIFY THAT THE ABOVE PLAT IS A SURVEY MADE ON THE GROUND, AND IS TRUE AND CORRECT TO THE BEST OF MY BELIEF AND KNOWLEDGE



STANDARD SURVEYING CO.  
 P. O. Box 107 - Phone ME 4-4036  
 KILLEEN, TEXAS

RAYMOND WILKINSON  
 LOT 1, BLK 63  
 ORIGINAL TOWN  
 OF  
 KILLEEN  
 BELL COUNTY, TEXAS  
 Scale 1"=30'  
 May 29, 1959

RANCIER AVE

40

40

128'

80

N

106.4'

100'

N 67° 10' 00" E GRAY ST

128'

80

SPROTT AVE

172' to  
N. 92° 30' ST.  
80

GLENN S. LEWIS, A REGISTERED PUBLIC SURVEYOR IN THE STATE OF TEXAS, DO HEREBY CERTIFY THAT THE ABOVE PLAT IS A SURVEY MADE ON THE GROUND, AND IS TRUE AND CORRECT TO THE BEST OF MY BELIEF AND KNOWLEDGE.



*Glenn S. Lewis*  
GLENN S. LEWIS  
REGISTERED PUBLIC SURVEYOR #472

E. 128' OF LOT 2  
BLK. 29  
ORIG. TOWN OF KILLEEN  
BELL COUNTY TEXAS  
SCALE 1" = 20'  
FEB. 13, 1961  
JOB K-2162

STANDARD SURVEYING CO.  
107 -  
KILLEEN, TEXAS

LOTT & STEPHENSON TRACT

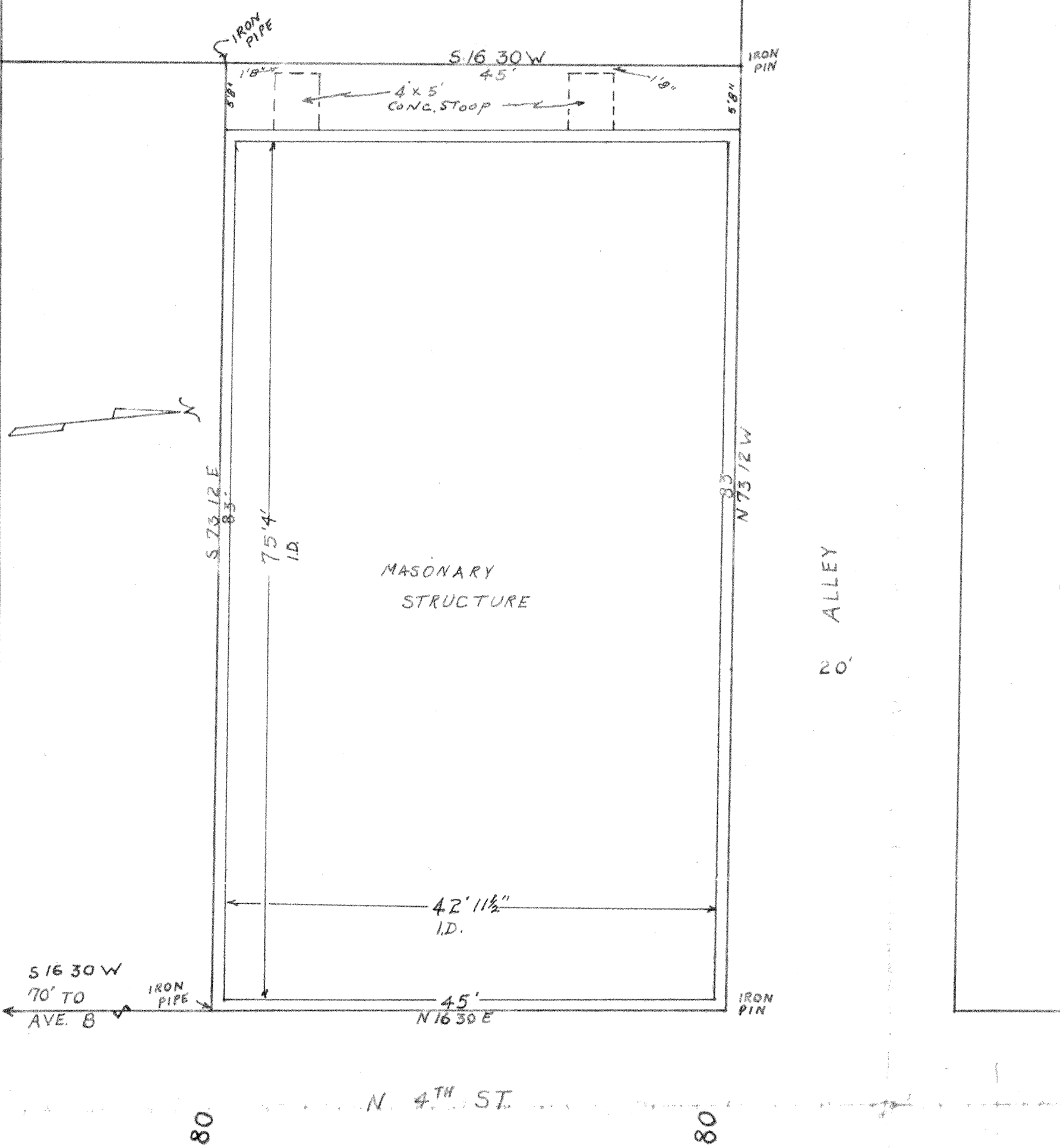

THERE ARE NO ENCROACHMENTS ON THIS LOT & THE BUILDING IS ON INTENDED PROPERTY.

I, GLENN S. LEWIS, A REGISTERED PUBLIC SURVEYOR IN THE STATE OF TEXAS, DO HEREBY CERTIFY THAT THE ABOVE PLAT IS A SURVEY MADE ON THE GROUND, AND IS TRUE AND CORRECT TO THE BEST OF MY BELIEF AND KNOWLEDGE.

*Glenn S. Lewis*  
 GLENN S. LEWIS  
 REGISTERED PUBLIC  
 SURVEYOR #472

MISS ETHEL BISHOP  
 &  
 MRS. EXA DAVIS  
 E. 83' OF THE N. 45'  
 LOT 4 BLK. 1  
 ORIG. TOWN OF KILLEEN  
 BELL COUNTY, TEXAS  
 SCALE 1" = 10'  
 JUNE 3, 1960  
 BLDG. FINAL MAY 11, 1961  
 Job K-2056 & K-2220

STANDARD SURVEYING CO.  
 P. O. Box 107 - Phone ME 4-4221  
 KILLEEN, TEXAS

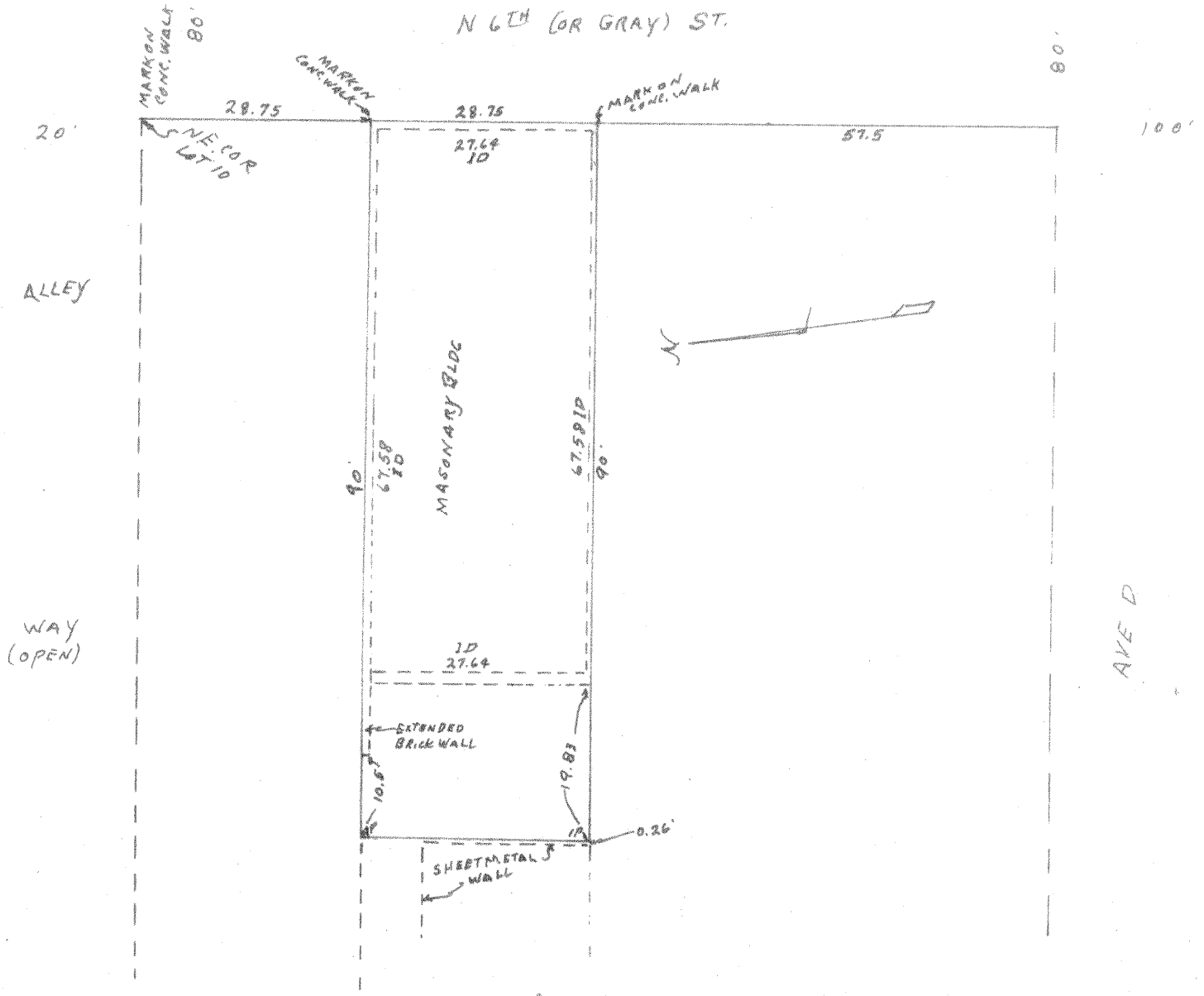

I, GLENN S. LEWIS, A REGISTERED PUBLIC SURVEYOR IN THE STATE OF TEXAS, DO HEREBY CERTIFY THAT THE ABOVE PLAT IS A SURVEY MADE ON THE GROUND, AND IS TRUE AND CORRECT TO THE BEST OF MY BELIEF AND KNOWLEDGE.

*Glenn S. Lewis*  
 GLENN S. LEWIS  
 REGISTERED PUBLIC  
 SURVEYOR #472

STANDARD SURVEYING CO.  
 P. O. Box 107 - Phone  
 KILLEEN, TEXAS

Job # K-2657

JUNE 12, 1962

DONAHUE ESTATE  
 PART OF LOTS 8, 9 & 10  
 BLOCK 10  
 ORIG. TOWN OF KILLEEN  
 BELL COUNTY, TEXAS  
 SCALE 1" = 20'



E. RANCIER AVE.

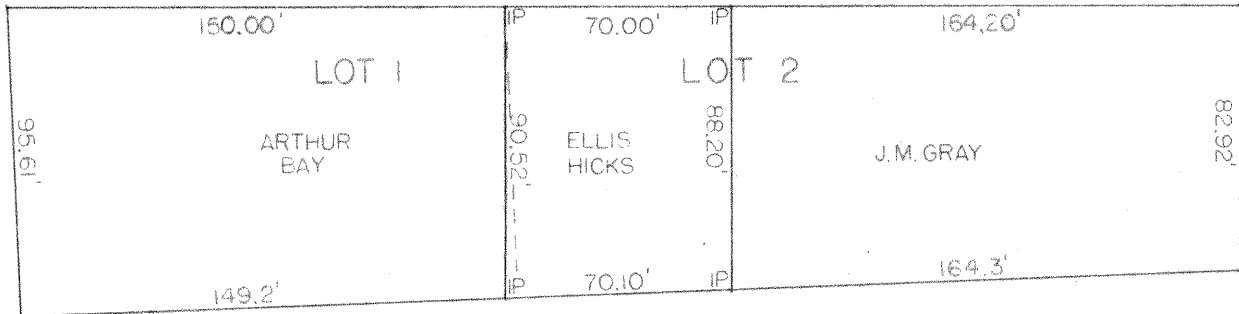

N.  
8TH ST.

N.  
10TH ST.

80'

E. SPROTT AVE.

80'

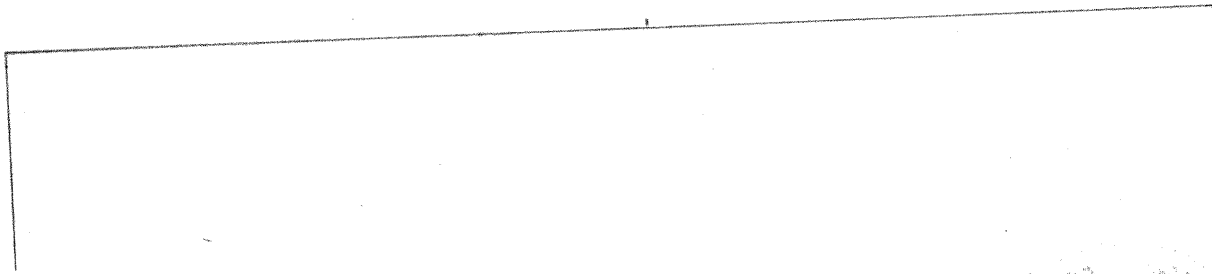

I, M. A. MOSS, A REGISTERED PROFESSIONAL ENGINEER OF THE STATE OF TEXAS, DO CERTIFY THAT THE ABOVE PLAT WAS MADE FROM A SURVEY OF THE SITE, AND IS CORRECT TO THE BEST OF MY BELIEF AND KNOWLEDGE.

*M. A. Moss*

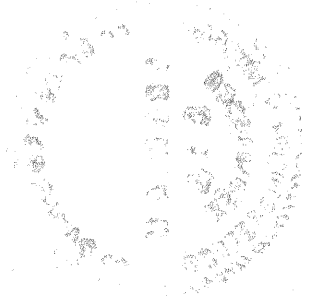

STANDARD SURVEYING CO.  
P. O. Box 107 - 923 S. College Phone 2101  
KILLEEN, TEXAS

CORRECTION PLAT  
BLK. 31, ORIG.  
TOWN OF KILLEEN, BELL CO., TEXAS  
DATE SEPT. 15, 1955 SCALE 1" = 60'

THE OFFICIAL MAP OF THE CITY OF KILLEEN ADOPTED JANUARY 13 1913

DRAWN BY

A. R. BISHOP



THE DOTTED LINES SEPARATE  
DIVIDE THE DIFFERENT ADDITIONS  
FROM THE ORIGINAL TOWN.

SCALE. ONE INCH EQUALS 300 FEET.



GREEN AVENUE

ROOT ST.

COLLEGE STREET

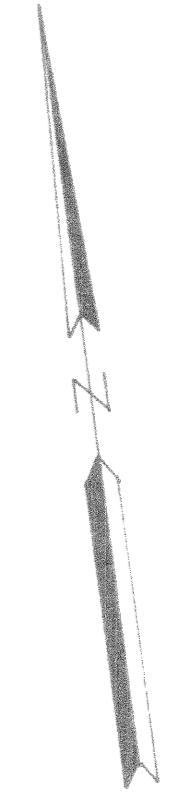
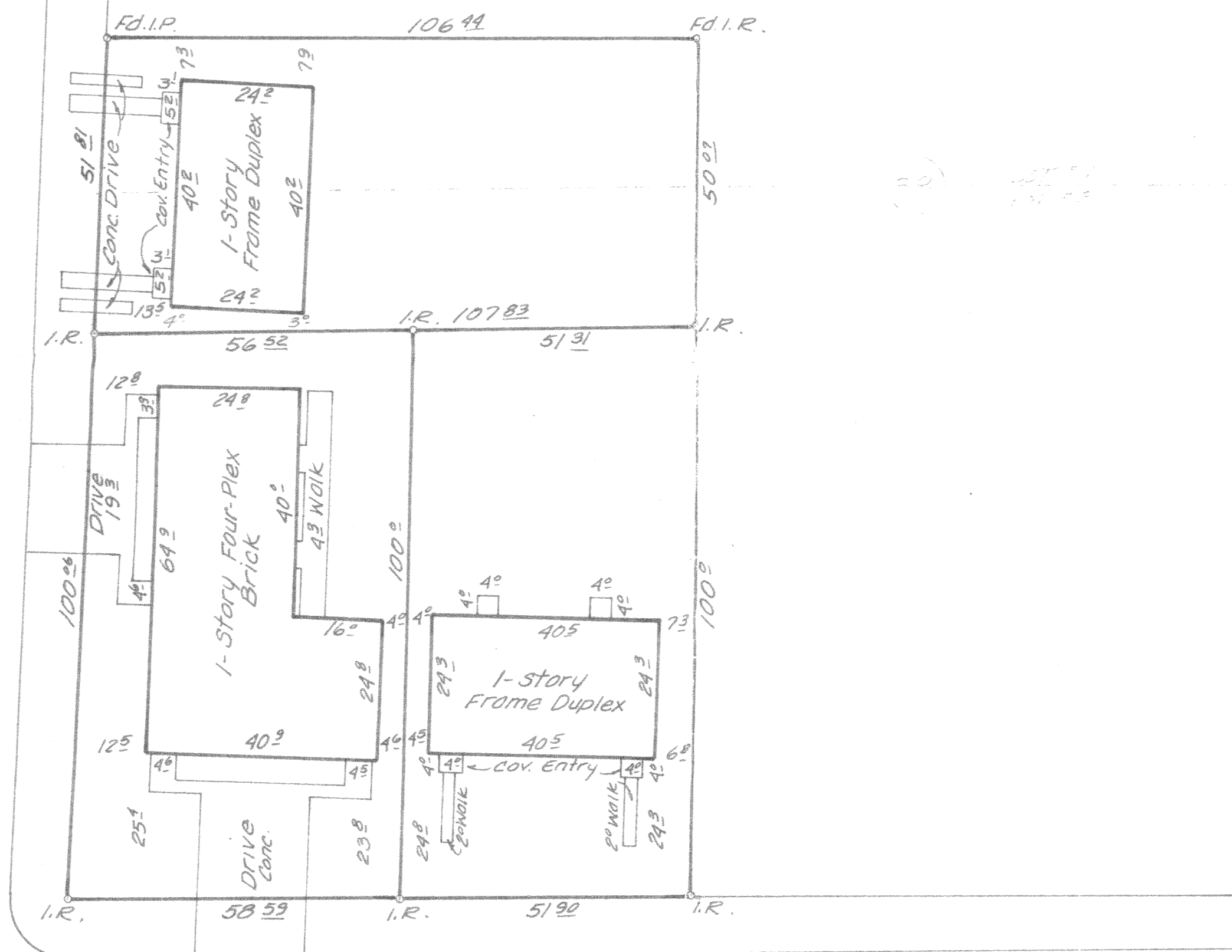

CHURCH ST.

STATE OF TEXAS      KNOW ALL MEN BY THESE PRESENTS, that I, Gale  
 COUNTY OF BELL      F. Mitchell, Registered Public Surveyor, do  
                                  hereby certify that I did cause to be surveyed  
                                  on the ground part of Lot 1 & Part of Lot 2,  
                                  Block 39, Original Town of Killeen, Killeen,  
 Bell County, Texas, and the improvements erected thereon, and to  
 the best of my knowledge and belief there are no encroachments of  
 any nature whatsoever, other than as shown hereon, and a stake was  
 placed at each corner. I further certify that the location of the  
 building on the site is in accordance with the recorded plat with  
 regard to the front set-back, side line clearance, and the rear  
 yard, unless shown otherwise on the above plot plan.

IN WITNESS WHEREOF, my hand and seal, this the 27th day of December,  
 A. D., 1979.

*Gale E. Mitchell*  
 Registered Public Surveyor



Subdivision of  
 Part of Lot 1 & Part of Lot 2, Block  
 39, Original Town of Killeen, Killeen,  
 Bell County, Texas.  
 Recorded in Vol. 176/449, Deed Records  
 Bell County, Texas.

---

WATWOOD-MITCHELL-MILLER INC. KILLEEN, TX.  
 Dec. 27, 1979    1"=20'    F.B. 520/74-76    1040-C

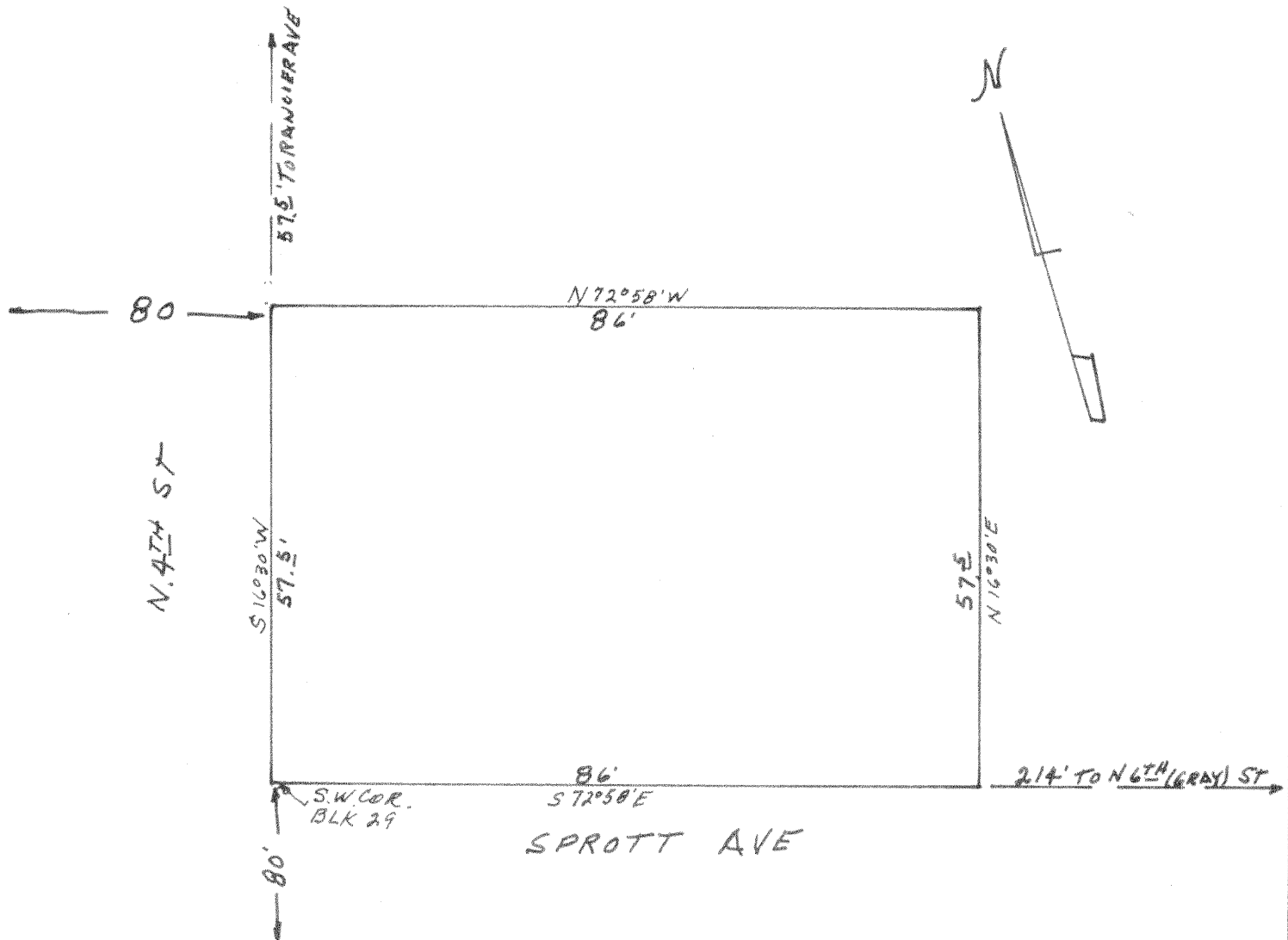

I, the undersigned, a Registered Public Surveyor in the State of Texas, do hereby certify that the above plat is a survey made on the ground, and is correct to the best of my belief and knowledge.

*Glenn S. Lewis*

GLENN S. LEWIS  
REGISTERED PUBLIC  
SURVEYOR #472

DONAHUE ESTATE  
S. 57.5' OF THE W. 86'  
LOT 1, BLOCK 29  
ORIG. TOWN OF KILLEEN  
BELL COUNTY, TEXAS

SCALE 1" = 20'

FEB. 13, 1961

JOB K-2162A

STANDARD SURVEYING CO.

P. O. Box 1074

Phone

KILLEEN, TEXAS

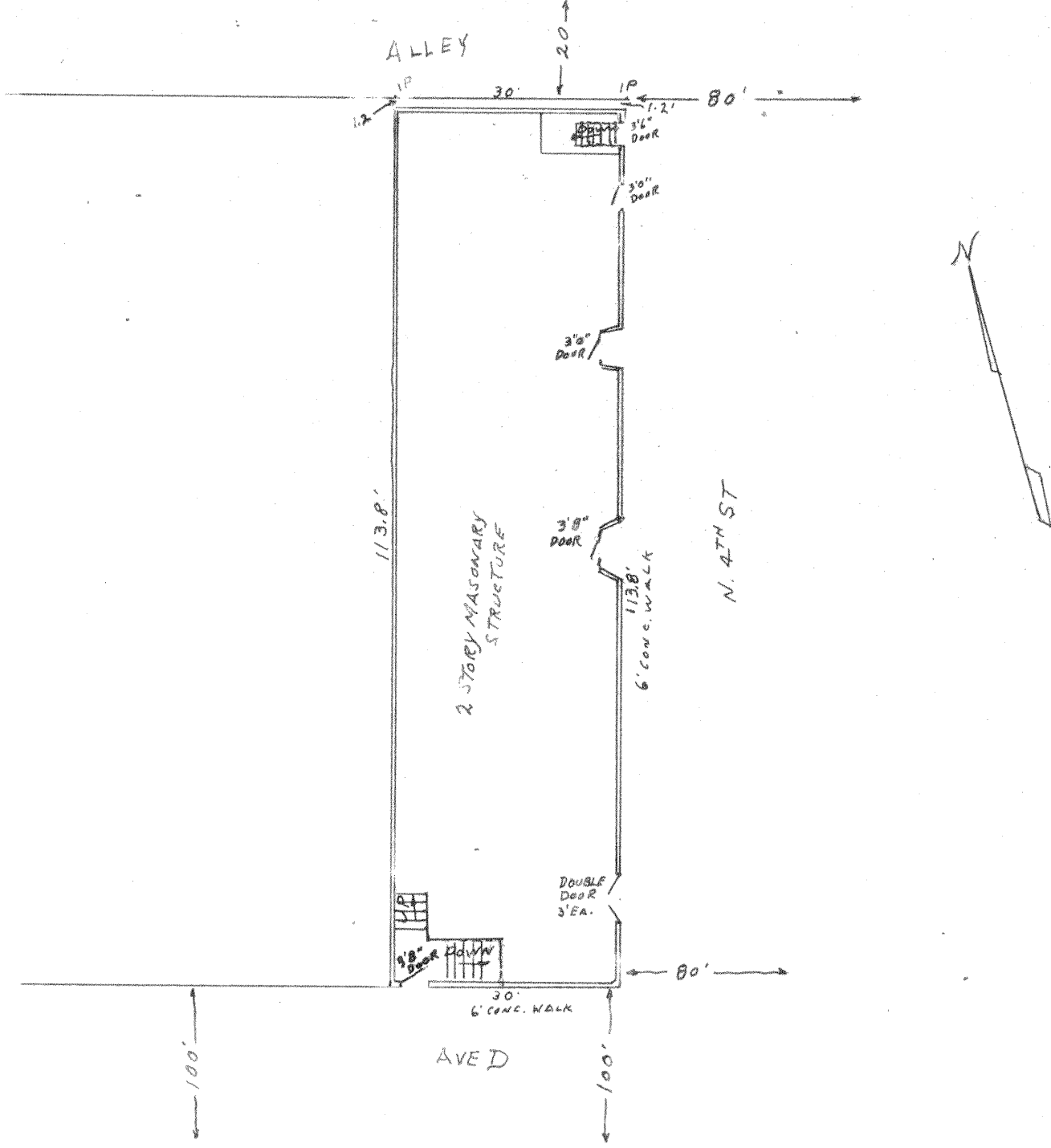

I, GLENN S. LEWIS, A REGISTERED PUBLIC SURVEYOR IN THE STATE OF TEXAS, DO HEREBY CERTIFY THAT THE ABOVE PLAT IS A SURVEY MADE ON THE GROUND, AND IS TRUE AND CORRECT TO THE BEST OF MY BELIEF AND KNOWLEDGE.

*Glenn S. Lewis*  
**GLENN S. LEWIS**  
 REGISTERED PUBLIC  
 SURVEYOR, #472

STANDARD SURVEYING CO.  
 P. O. Box 107 - Phone ME 4-4221  
 KILLEEN, TEXAS

RATLIFF BLDG  
 Lot 10  
 BLOCK 9  
 ORIG. TOWN OF KILLEEN  
 BELL COUNTY, TEXAS  
 SCALE 1" = 20'

JOB # K 137 # K 2446

CHK. 2-8-'62  
 SUR. 3-15-'54

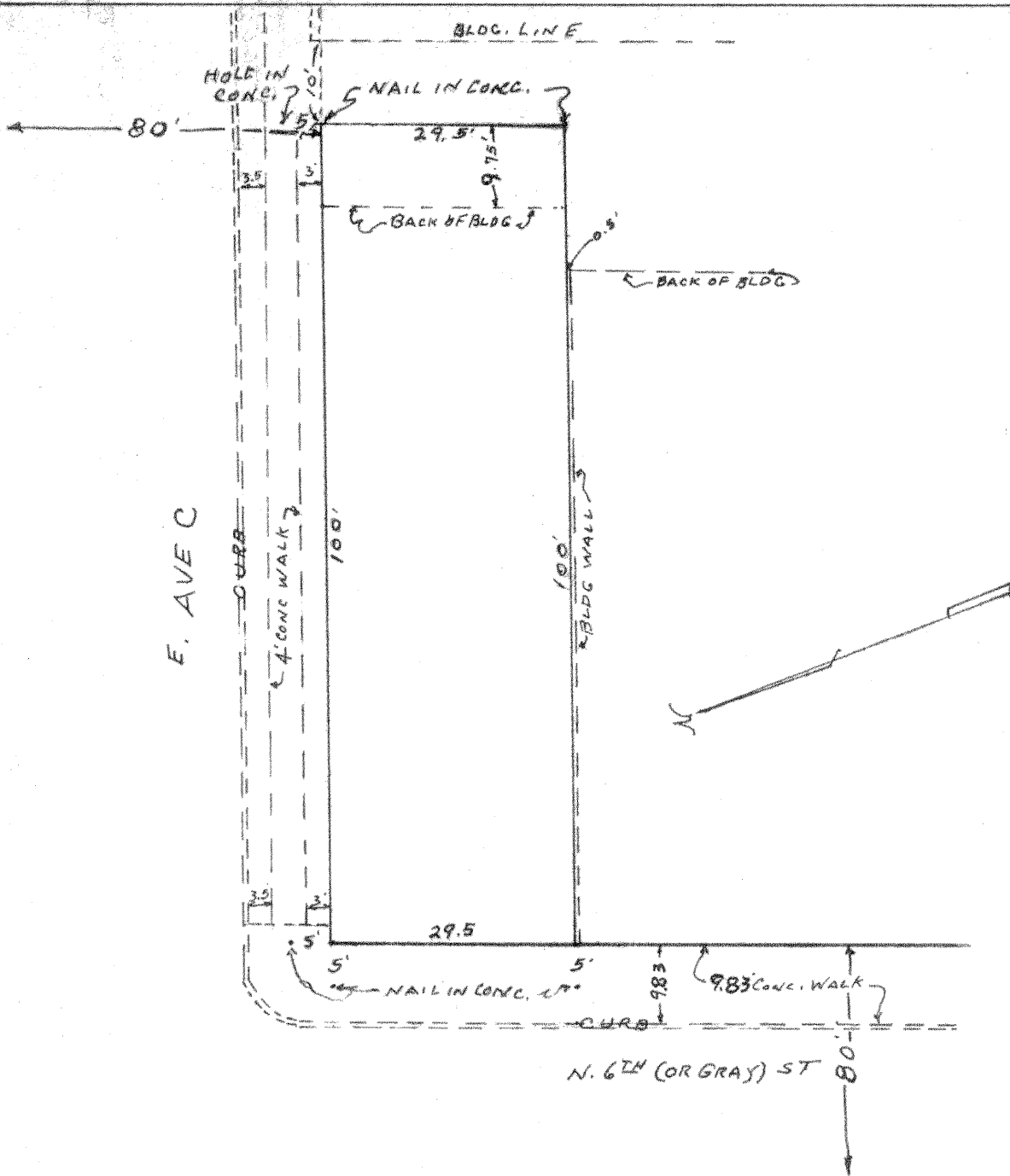

I, GLENN S. LEWIS, A REGISTERED PUBLIC SURVEYOR IN THE STATE OF TEXAS, DO HEREBY CERTIFY THAT THE ABOVE PLAT IS A SURVEY MADE ON THE GROUND, AND IS TRUE AND CORRECT TO THE BEST OF MY BELIEF AND KNOWLEDGE.

*Glenn S. Lewis*

GLENN S. LEWIS  
REGISTERED PUBLIC  
SURVEYOR #472

H.A. SANDERFER  
THE N. 29.5 FEET  
OF THE W. 100 FEET  
OF  
LOT 11, BLOCK 11  
ORIG. TOWN OF KILLEEN  
BELL CO. TEXAS  
SCALE 1" = 20'  
JOB K2142

STANDARD SURVEYING CO.  
P. O. Box 107 - Phone  
KILLEEN, TEXAS

NOV. 11, 1960

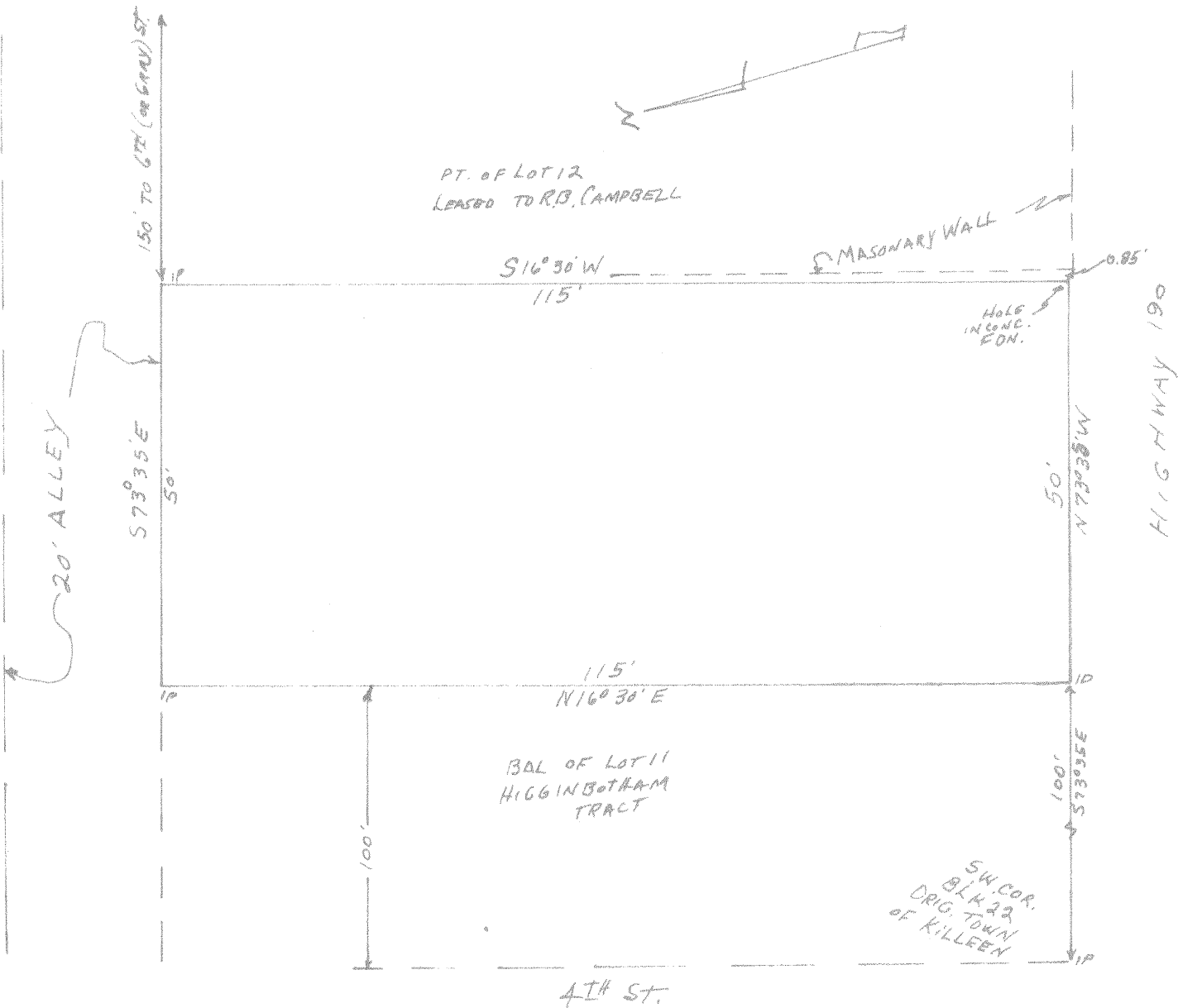

I, GLENN S. LEWIS, A REGISTERED PUBLIC SURVEYOR IN THE STATE OF TEXAS, DO HEREBY CERTIFY THAT THE ABOVE IS A SURVEY MADE ON THE GROUND, AND IS TRUE AND CORRECT TO THE BEST OF MY BELIEF AND KNOWLEDGE.

*Glenn S. Lewis*  
 GLENN S. LEWIS  
 REGISTERED PUBLIC SURVEYOR #472

OLIN A. HIGGINBOTHAM  
 TO  
 R.B. CAMPBELL  
 E. 50 FEET OF  
 LOT 11 BLOCK 22  
 ORIGINAL TOWN  
 OF KILLEEN  
 BELL COUNTY, TEXAS  
 SCALE 1" = 20'

STANDARD SURVEYING CO.  
 P. O. Box 107 - KILLEEN, TEXAS

CHK JUNE 12, 1962  
 SUR JULY 22, 1966

JOB #K-2106

N. 6<sup>TH</sup> (OR GRAY) ST

80'  
80'

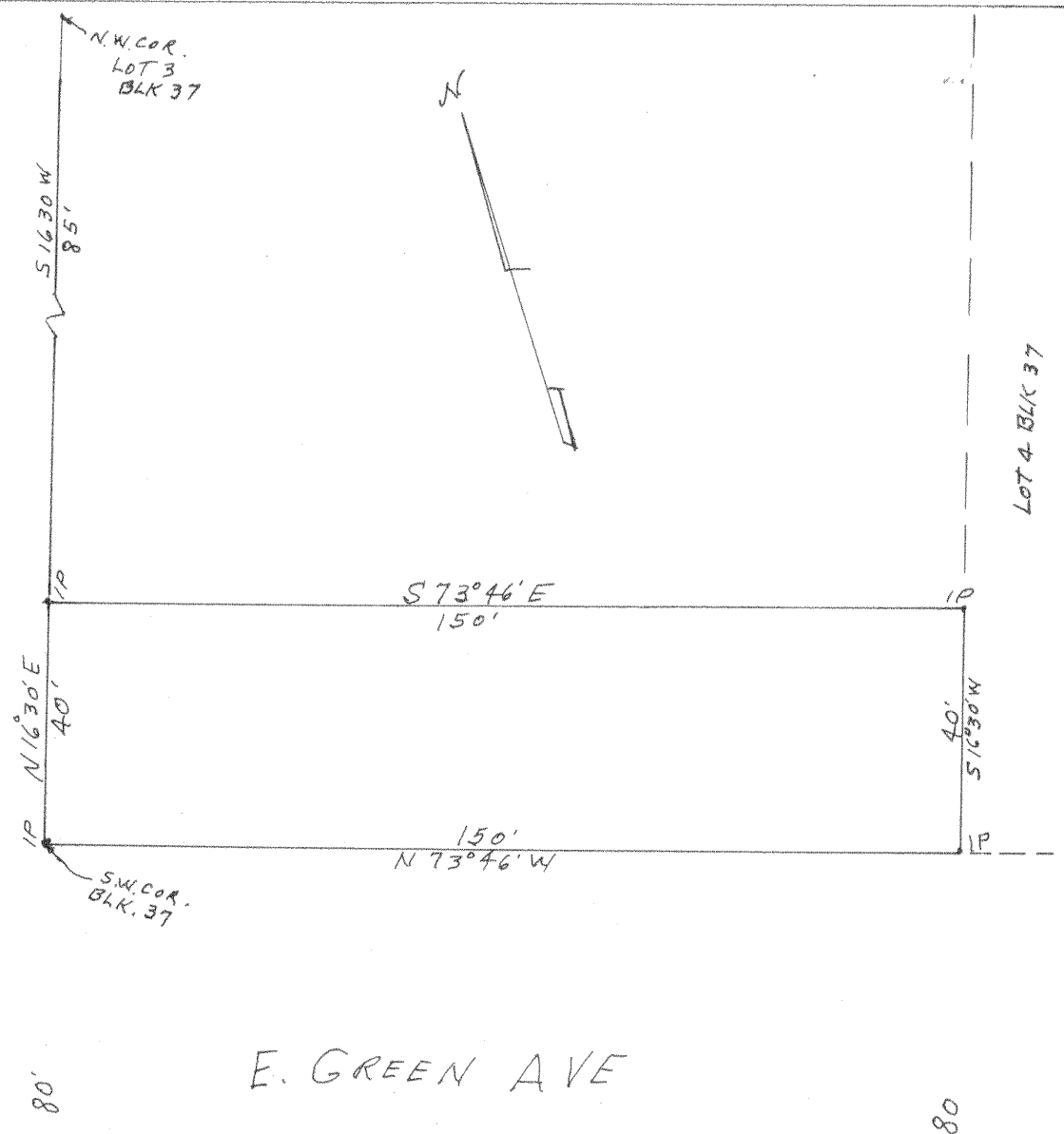

I, GLENN S. LEWIS, A REGISTERED PUBLIC SURVEYOR IN THE STATE OF TEXAS, DO HEREBY CERTIFY THAT THE ABOVE PLAT IS A SURVEY MADE ON THE GROUND, AND IS TRUE AND CORRECT TO THE BEST OF MY BELIEF AND KNOWLEDGE.

*Glenn S. Lewis*  
GLENN S. LEWIS  
REGISTERED PUBLIC  
SURVEYOR #472

J. D. GATES  
S. 40' OF LOT 3  
BLOCK 37  
ORIG. TOWN OF KILLEEN  
BELL COUNTY, TEXAS  
SCALE 1" = 30'

STANDARD SURVEYING CO  
P. O. Box 107 - Phone ME 4-4221  
KILLEEN, TEXAS  
JOB # K 2520

MAR. 14, 1962

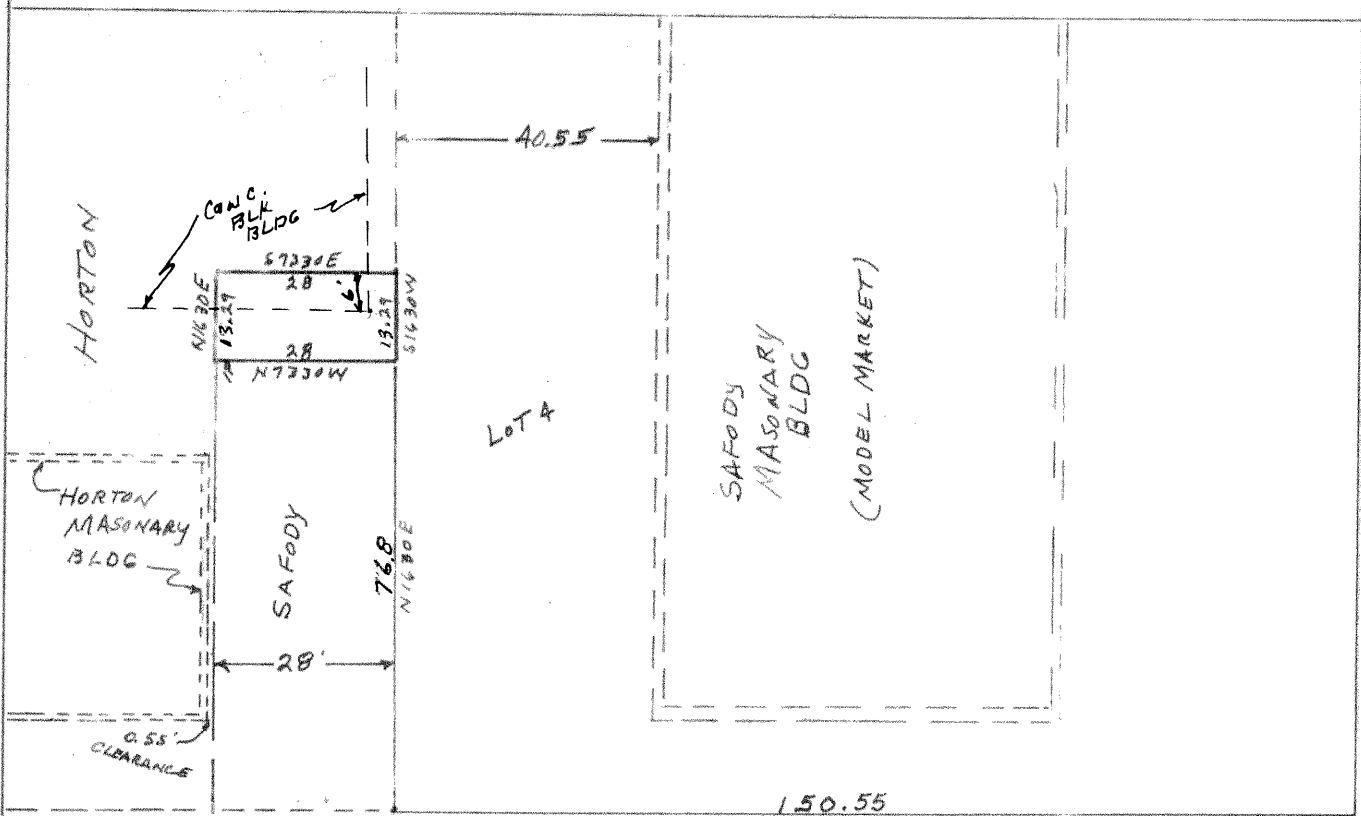

S. 2<sup>ND</sup> ST

I, GLENN S. LEWIS, A REGISTERED PUBLIC SURVEYOR IN THE STATE OF TEXAS, DO HEREBY CERTIFY THAT THE ABOVE PLAT IS A SURVEY MADE ON THE GROUND, AND IS TRUE AND CORRECT TO THE BEST OF MY BELIEF AND KNOWLEDGE.

*Glenn S. Lewis*  
 GLENN S. LEWIS  
 REGISTERED PUBLIC  
 SURVEYOR #472

JOE SAFODY  
 TO  
 A.D. HORTON  
 PART OF  
 LOT 3 BLOCK 70  
 ORIGINAL TOWN  
 OF KILLEEN  
 BELL COUNTY, TEXAS  
 SCALE 1" = 30'  
 JOB K-2208

STANDARD SURVEYING CO.  
 P. O. Box 107 - Phone ME 4-4221  
 KILLEEN, TEXAS

APR 25, 1961

20'

ALLEY.

83' TO 4TH ST.



PARTNERSHIP WALL (12")

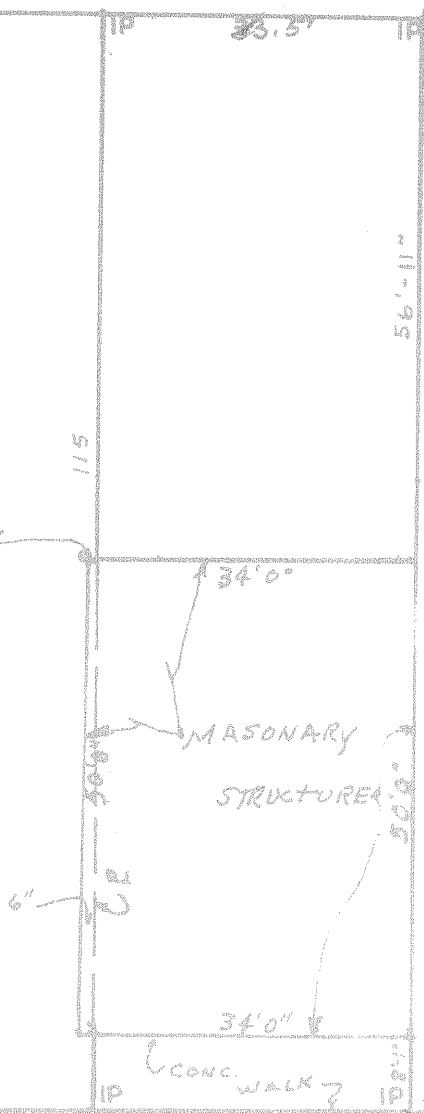

MASONARY STRUCTURE

CONC. WALK

85' TO 4TH ST.

AVE.

B.

80'

I GLENN S. LEWIS, A REGISTERED PUBLIC SURVEYOR IN THE STATE OF TEXAS, DO HEREBY CERTIFY THAT THE ABOVE PLAT IS A SURVEY MADE ON THE GROUND, AND IS TRUE AND CORRECT TO THE BEST OF MY BELIEF AND KNOWLEDGE

*Glenn S. Lewis*

Ray Lett  
E. 57.5 feet of  
the West 57 feet of  
Lot 4 Block 1  
Original Town of Killeen  
Bell County, Texas

1939



METHODIST CHURCH

20' ALLEY

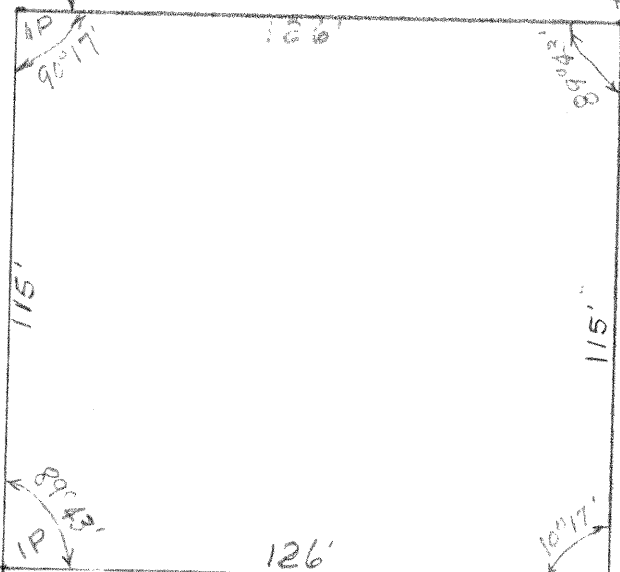

1/4\" CONCRETE WALK

N 8TH ST

174' to N 6th ST

126'

SPIKE

AVE B

80'

I, GLENN S. LEWIS, A REGISTERED PUBLIC SURVEYOR IN THE STATE OF TEXAS, DO HEREBY CERTIFY THAT THE ABOVE PLAT IS A SURVEY MADE ON THE GROUND, AND IS TRUE AND CORRECT TO THE BEST OF MY BELIEF AND KNOWLEDGE.

*Glenn S. Lewis*

MODERN FOOD STORE  
 E. 126 feet of Lot 4  
 Block 3  
 Original Town of Killeen  
 Bell County, Texas

Scale 1" - 40'

August 11, 1958

STANDARD SURVEYING CO  
 P. O. Box 107 - KILLEEN, TEXAS  
 Phone ME 4-4036

Lot 1

Lot 2

Lot 3

BAL. OF LOT 4

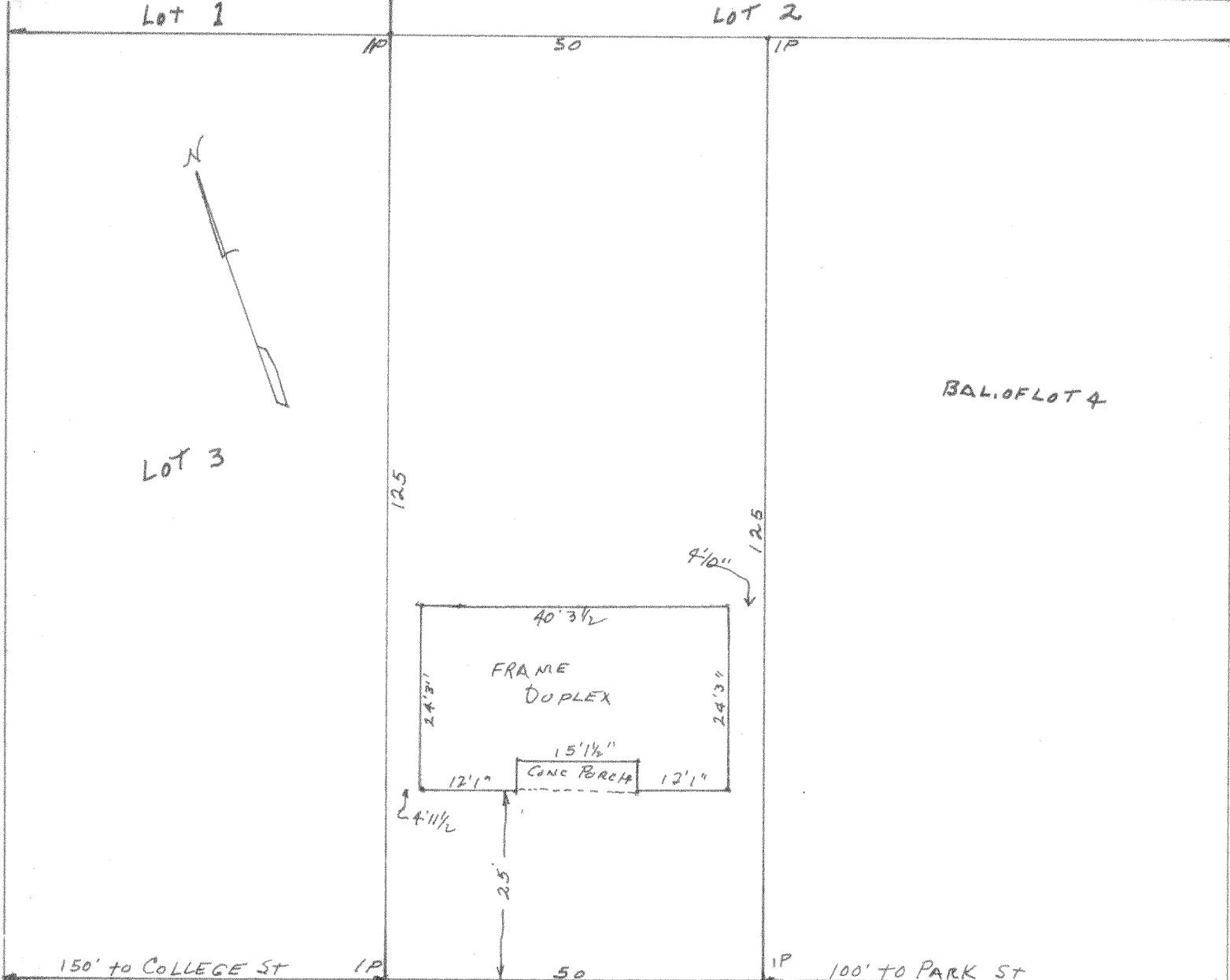

150' to COLLEGE ST

100' TO PARK ST

AVE A

I, GLENN S. LEWIS, A REGISTERED PUBLIC SURVEYOR IN THE STATE OF TEXAS, DO HEREBY CERTIFY THAT THE ABOVE PLAT IS A SURVEY MADE ON THE GROUND, AND IS TRUE AND CORRECT TO THE BEST OF MY BELIEF AND KNOWLEDGE.

*Glenn S. Lewis*  
 GLENN S. LEWIS  
 REGISTERED PUBLIC  
 SURVEYOR #472

*Dowdy Real Estate*  
 BUILDING LOCATION  
 WEST 50' OF  
 LOT 4, BLOCK 47  
 ORIG. TOWN OF KILLEEN  
 BELL COUNTY, TEXAS  
 SCALE 1"=20'  
 MAY 1, 1961  
 JOB K-2212

STANDARD SURVEYING CO.  
 P. O. Box 107 Phone  
 KILLEEN, TEXAS

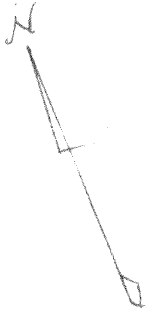

125' TO CHURCH AVE

BRUSH AREA

OLD WOOD PANEL FENCE

H.B. TREE

150' TO N. 6TH ST.

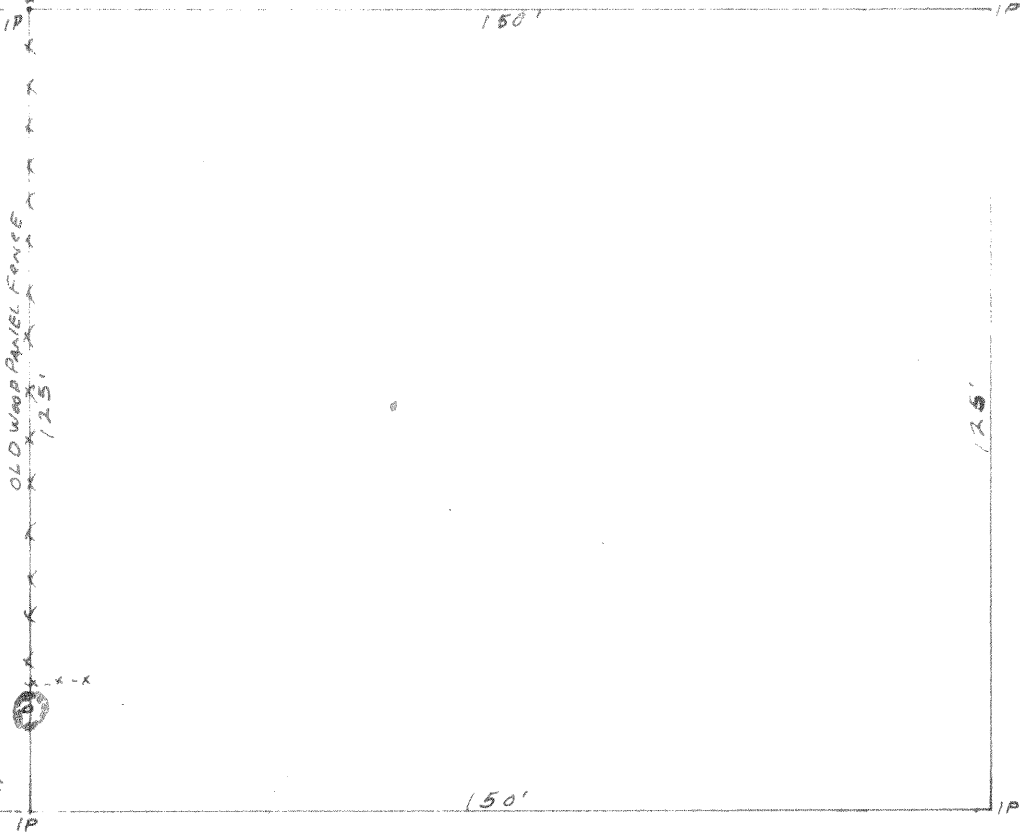

80'

AVE A

80'

I, GLENN S. LEWIS, A LICENSED SURVEYOR IN THE STATE OF TEXAS, DO HEREBY CERTIFY THAT THE ABOVE PLAT IS A SURVEY MADE ON THE GROUND, AND IS TRUE AND CORRECT TO THE BEST OF MY BELIEF AND KNOWLEDGE.

*Glenn S. Lewis*  
GLENN S. LEWIS  
REGISTERED PUBLIC  
SURVEYOR #472

STANDARD SURVEYING CO.  
P. O. Box 107 Phone  
KILLEEN, TEXAS

JOB #K-2633

MAY 22, 1962

LOT 4  
BLOCK 51  
ORIGINAL TOWN  
OF KILLEEN  
BELL COUNTY, TEXAS  
SCALE 1" = 30'

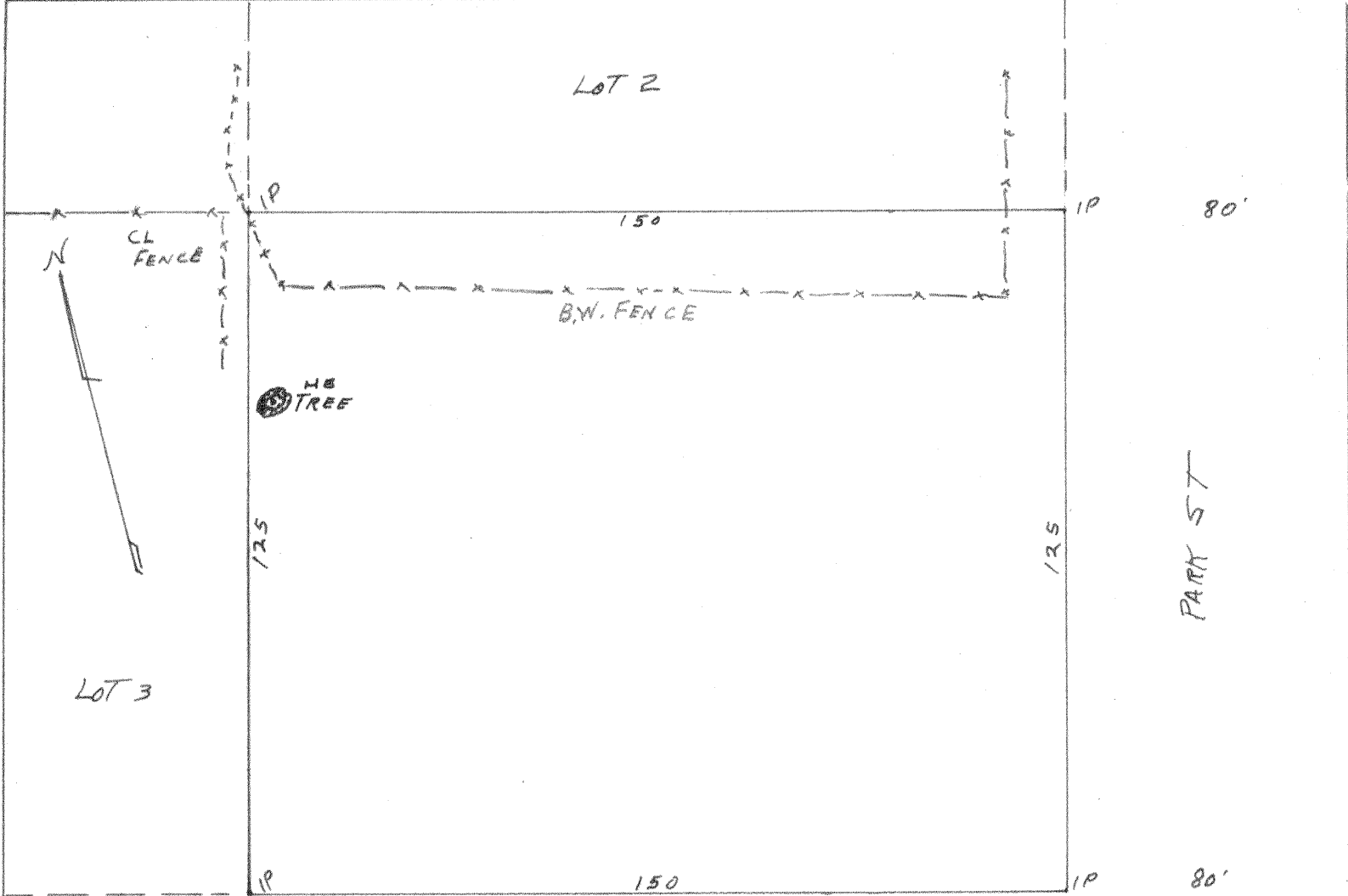

I, GLENN S. LEWIS, A REGISTERED PUBLIC SURVEYOR IN THE STATE OF TEXAS, DO HEREBY CERTIFY THAT THE ABOVE PLAT IS A SURVEY MADE ON THE GROUND, AND IS TRUE AND CORRECT TO THE BEST OF MY BELIEF AND KNOWLEDGE.

*Glenn S. Lewis*

GLENN S. LEWIS  
REGISTERED PUBLIC  
SURVEYOR #472

STANDARD SURVEYING CO  
P. O. Box 107 - Phone ME4-4221  
KILLEEN, TEXAS

MAY 28, 1962

LOT 4 BLOCK 54  
ORIG. TOWN OF KILLEEN  
CITY OF KILLEEN  
BELL COUNTY, TEXAS  
SCALE 1" = 30'

JOB K-2637

20'

ALLEY.

83' TO. 4THST.

IP

33.5'

IP

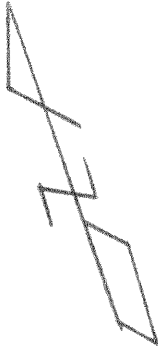

115'

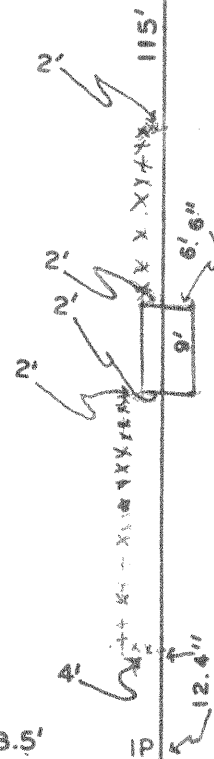

IP

33.5'

IP

83' TO 4TH ST.

AVE.

B.

80'

I, GLENN S. LEWIS, A REGISTERED PUBLIC SURVEYOR IN THE STATE OF TEXAS, DO HEREBY CERTIFY THAT THE ABOVE PLAT IS A SURVEY MADE ON THE GROUND, AND IS TRUE AND CORRECT TO THE BEST OF MY BELIEF AND KNOWLEDGE.

*Glenn S. Lewis*

Ray Lott  
 E. 33.5 feet of  
 the West 67 feet of  
 Lot 4 Block 1  
 Original Town of Killeen  
 Bell County, Texas

Scale 1" = 20'

September 30, 1958

STANDARD SURVEYING CO.

P. O. Box 107 -

Phone

KILLEEN, TEXAS

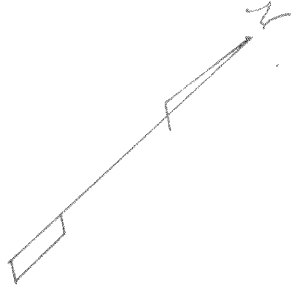

BARNES

IP

IP

115.15'

99.08'

100

99.85'

20' ALLEY

210'

210'

AVEG

IP

115.15'

99.10'

99.85'

GRAY (OR 6<sup>TH</sup>) ST

80

PT. IN CONC.

GLENN S. LEWIS, SURVEYOR, HAS RECORDED THIS SURVEY MAP IN THE STATE OF TEXAS SURVEYORS OFFICE, CERTIFYING THAT THE WORK WAS DONE IN ACCORDANCE WITH THE SURVEYING ACTS OF 1909 AND 1929, AND IS CORRECT AS TO THE REST OF THE SURVEY AND RECORDS.

*Glenn S. Lewis*

DUNCAN BROTHERS  
LOTS 4 THRU 10 BLK 22  
ORIG. TOWN

CITY OF KILLEEN  
BELL CO., TEXAS

SCALE 1" = 40'  
NOV. 24, 1959

STANDARD SURVEYING  
P. O. Box 177  
KILLEEN, TEXAS

K 1914 59

N 6TH (OR GRAY) ST.

MARKON CONC. WALL 80'

MARKON CONC. WALK

MARKON CONC. WALK

80'

20'

NE COR LOT 10

28.75

28.75

57.5

100'

ALLEY

WAY (OPEN)

MASONRY BLDG



67.58 10

67.58 10

10 27.64

EXTENDED BRICK WALL

10.5

19.83

0.26

SHEETMETAL WALL

AVE D

I, GLENN S. LEWIS, A REGISTERED PUBLIC SURVEYOR IN THE STATE OF TEXAS, DO HEREBY CERTIFY THAT THE ABOVE PLAT IS A SURVEY MADE ON THE GROUND, AND IS TRUE AND CORRECT TO THE BEST OF MY BELIEF AND KNOWLEDGE.

*Glenn S. Lewis*

GLENN S. LEWIS  
REGISTERED PUBLIC  
SURVEYOR #A72

STANDARD SURVEYING CO  
P. O. Box 107 - Phone  
KILLEEN, TEXAS

Job #K-2657

JUNE 12, 1962

DONA HUE ESTATE  
PART OF LOTS 8, 9 & 10  
BLOCK 10  
ORIG. TOWN OF KILLEEN  
BELL COUNTY, TEXAS  
SCALE 1" = 20'

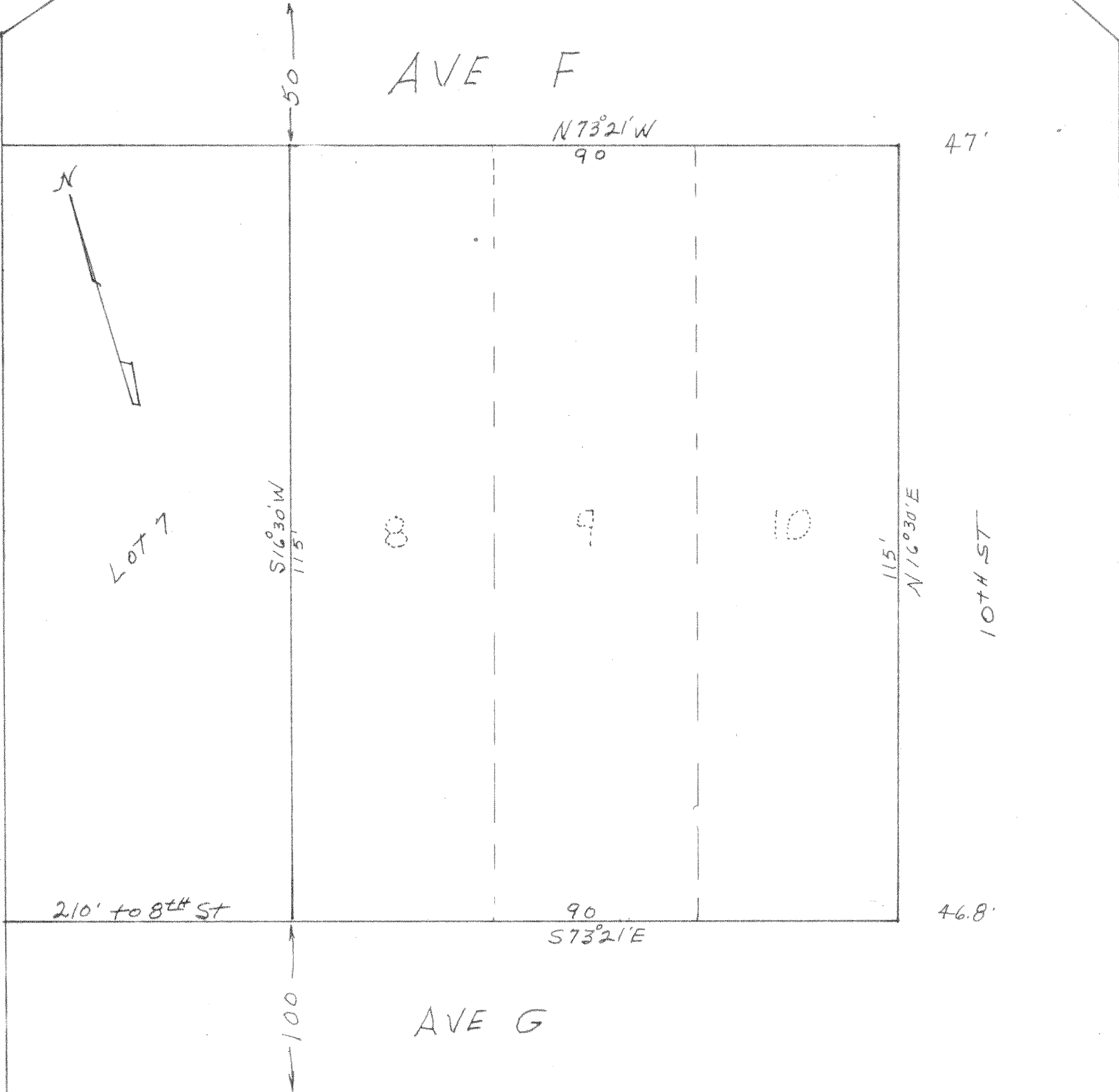

I, GLENN S. LEWIS, A REGISTERED PUBLIC SURVEYOR IN THE STATE OF TEXAS, DO HEREBY CERTIFY THAT THE ABOVE PLAT IS A SURVEY MADE ON THE GROUND, AND IS TRUE AND CORRECT TO THE BEST OF MY BELIEF AND KNOWLEDGE.

*Glenn S. Lewis*

STANDARD SURVEYING CO.  
 P. O. Box 107 : Phone  
 KILLEEN, TEXAS

WILLIE LEE HERRING  
 LOTS 8, 9 & 10  
 BLOCK 20  
 ORIGINAL TOWN  
 CITY OF KILLEEN  
 BELL COUNTY, TEXAS  
 SCALE 1" = 20'  
 APRIL 21 1960



MARK ON CORNER

LOT 8

PAPER ON CONC. WALK

N. 6TH (OR GRAY) ST.

MARK ON CORNER FRAME WALL

7 1/2" MARK ON CONC WALK

30' TO AVE

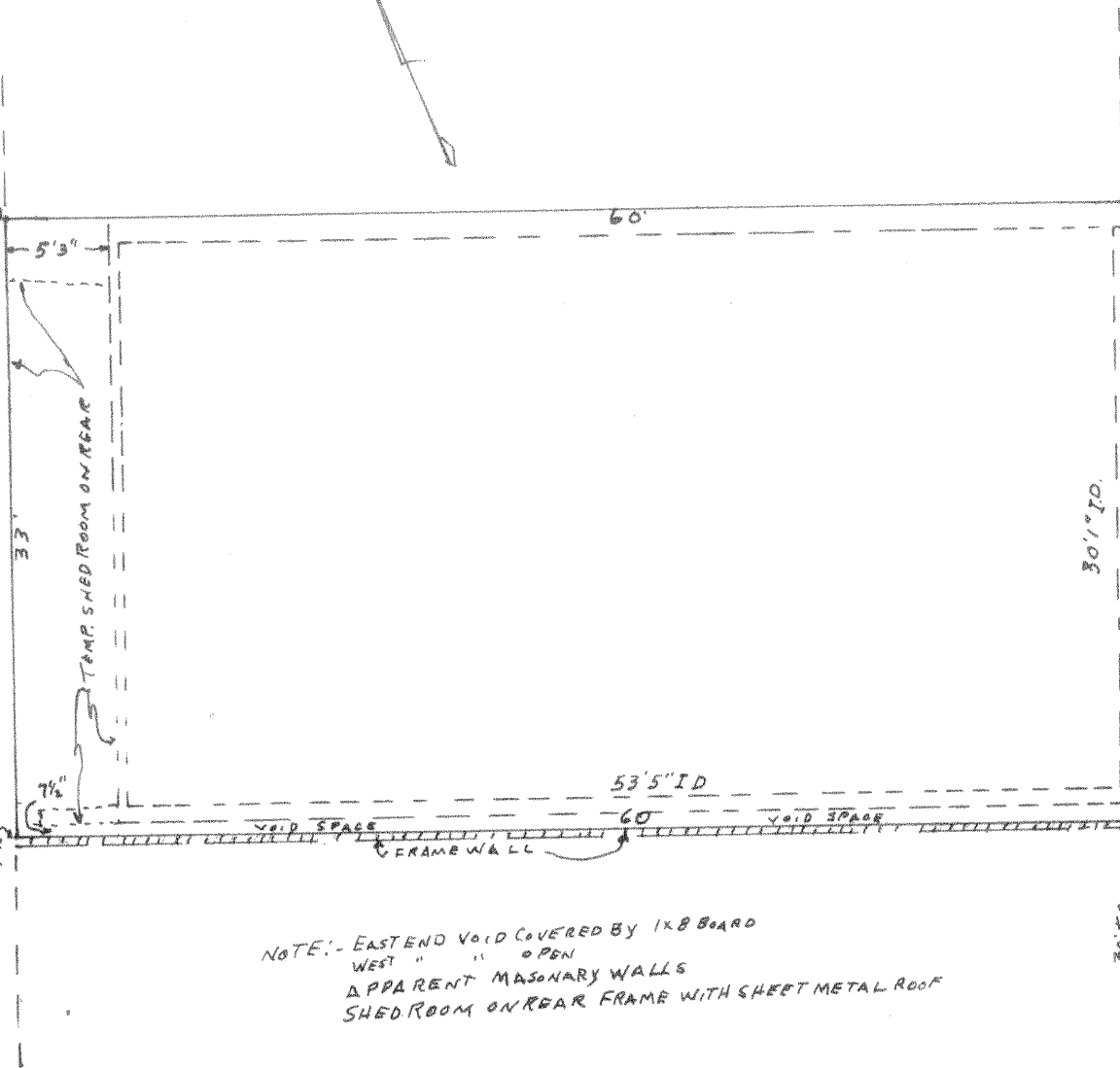

NOTE:- EAST END VOID COVERED BY 1x8 BOARD  
 WEST " " OPEN  
 Δ APPARENT MASONARY WALLS  
 SHED ROOM ON REAR FRAME WITH SHEET METAL ROOF

I, GLENN S. LEWIS, A REGISTERED PUBLIC SURVEYOR IN THE STATE OF TEXAS, DO HEREBY CERTIFY THAT THE ABOVE PLAT IS A SURVEY MADE ON THE GROUND, AND IS TRUE AND CORRECT TO THE BEST OF MY BELIEF AND KNOWLEDGE.

*Glenn S. Lewis*  
 GLENN S. LEWIS  
 REGISTERED PUBLIC  
 SURVEYOR #472

STANDARD SURVEYING CO.  
 P. O. Box 107 - Phone  
 KILLEEN, TEXAS

DONA HUE ESTATE  
 PART OF LOTS 9 & 10 BLK 14  
 ORIGINAL TOWN  
 OF KILLEEN  
 BELL COUNTY, TEXAS  
 SCALE 1" = 10'

108#K-2643

JUNE 4, 1962

MEMBER OF:  
TEXAS SURVEYORS ASSOCIATION  
AMERICAN CONGRESS ON SURVEYING AND MAPPING

GLENN S. LEWIS  
REGISTERED PUBLIC SURVEYOR  
SOLE OWNER

### STANDARD SURVEYING CO.

P. O. Box 107 Phone ME 4-4221  
KILLEEN, TEXAS

80' GREEN AVE

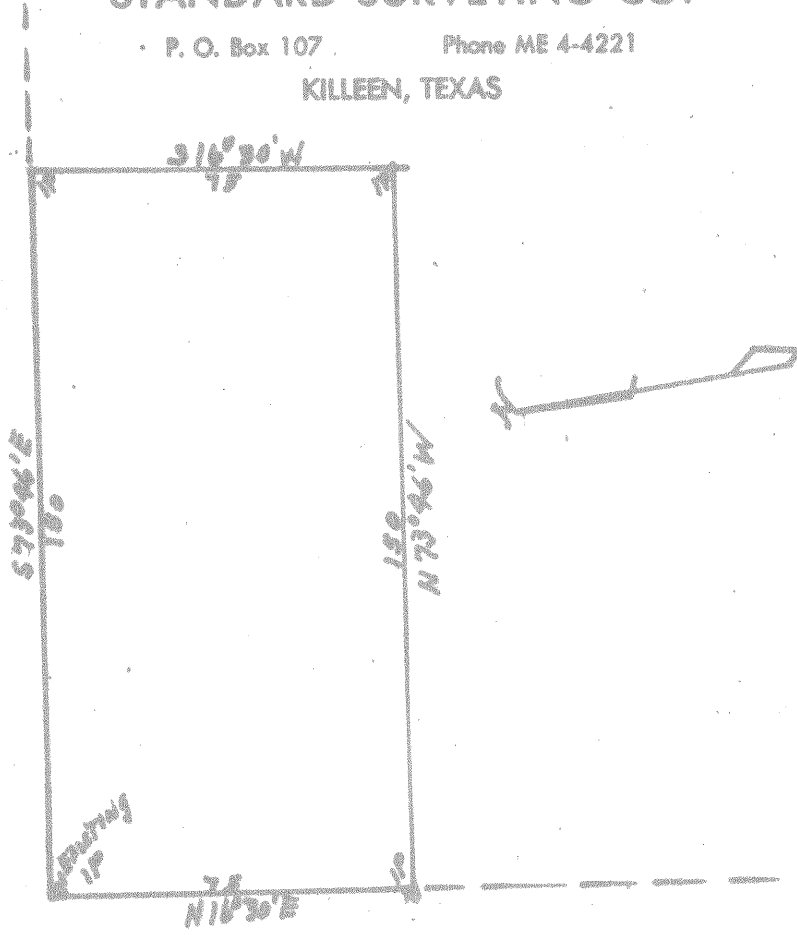

80' N. 4th St

I, GLENN S. LEWIS, A REGISTERED PUBLIC SURVEYOR IN THE STATE OF TEXAS, DO HEREBY CERTIFY THAT THE ABOVE PLAT IS A SURVEY MADE ON THE GROUND, AND IS TRUE AND CORRECT TO THE BEST OF MY BELIEF AND KNOWLEDGE.

*Glenn S. Lewis*  
GLENN S. LEWIS  
REGISTERED PUBLIC  
SURVEYOR #472



KILLEEN LODGE #1125  
A. F. & A. M.  
N. 75' of LOT 1  
BLOCK 4-3  
ORIG. TOWN of KILLEEN  
BELL COUNTY, TEXAS  
SCALE 1" = 40'  
MAY 30 1961  
1-2-2-2-2-2-2

COLLEGE ST.

80'

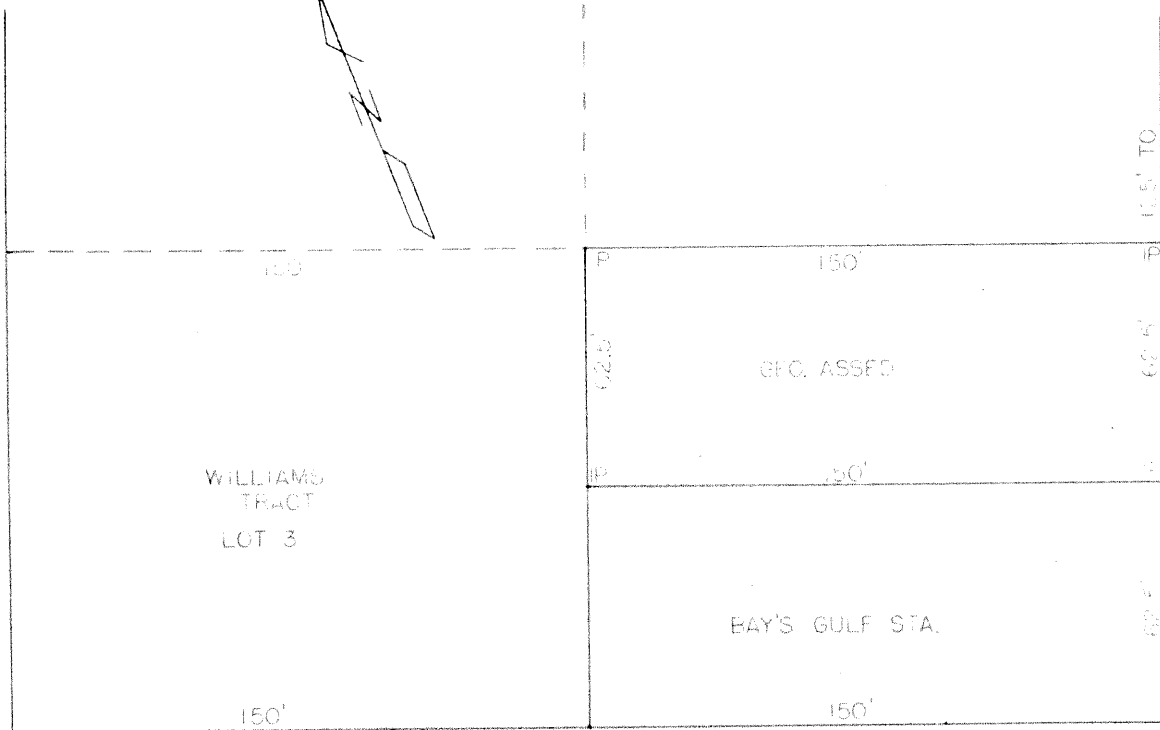

U.S. HIGHWAY 190

80'

I, M. A. MOSS, A REGISTERED PROFESSIONAL ENGINEER OF THE STATE OF TEXAS, DO CERTIFY THAT THE ABOVE PLAT WAS MADE FROM A SURVEY OF THE SITE, AND IS CORRECT TO THE BEST OF MY BELIEF AND KNOWLEDGE.

*M. A. Moss*

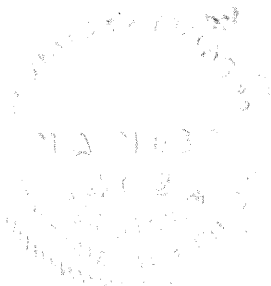

STANDARD MAP...  
 BAY'S GULF STA. - 1924...  
 KILLEEN, TEXAS

GEO. ASSED  
 N. HALF OF LOT 4, BLK. 69, ORIG.  
 TOWN OF KILLEEN, BELL CO., TEXAS  
 SCALE 1" = 50'

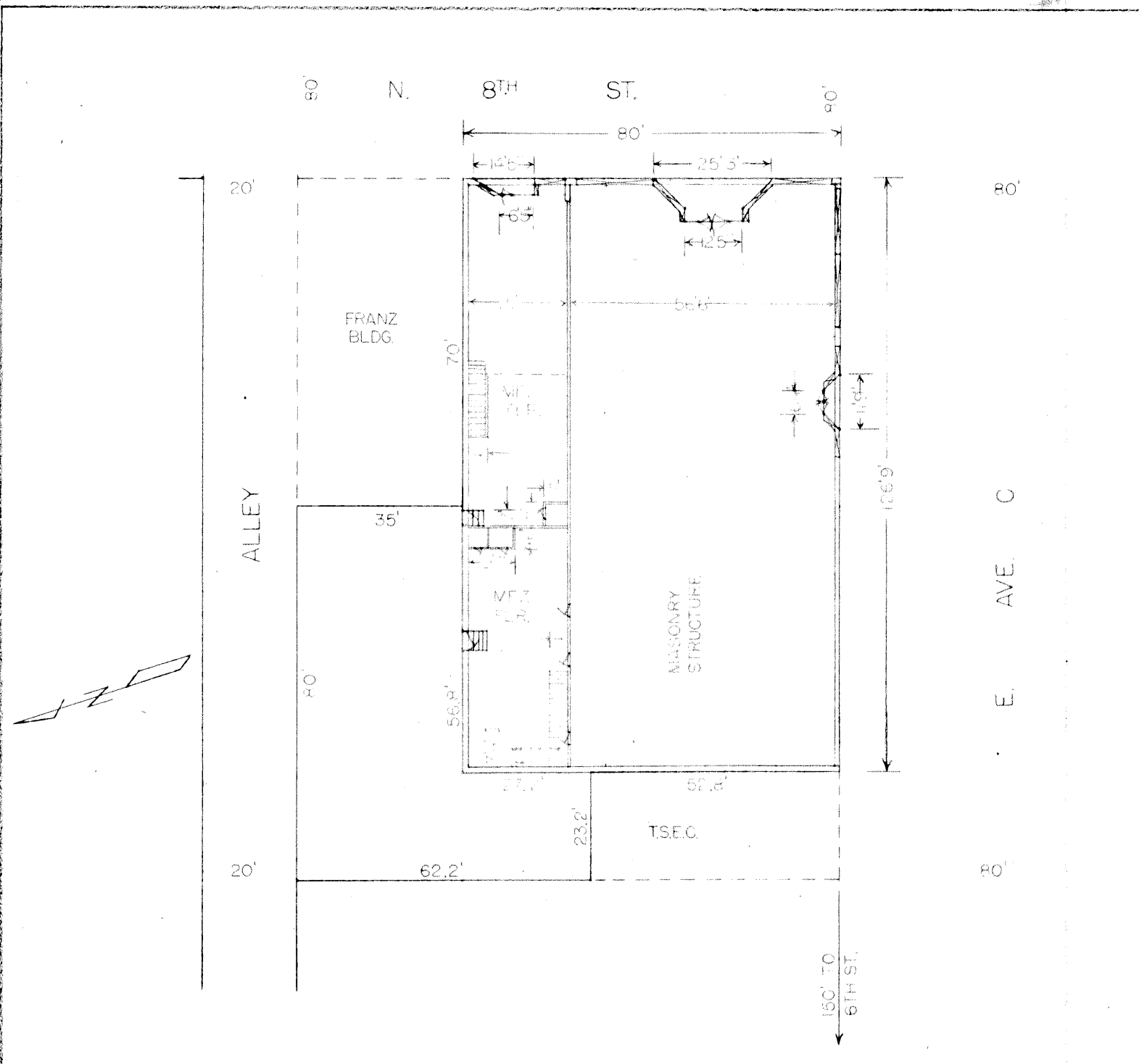

I, M. A. MOSS, A REGISTERED PROFESSIONAL ENGINEER OF THE STATE OF TEXAS, DO CERTIFY THAT THE ABOVE PLAT WAS MADE FROM A SURVEY OF MY OWN AND IS CORRECT TO THE BEST OF MY KNOWLEDGE AND BELIEF.

*M. A. Moss*

STANDARD SURVEYING AND ENGINEERING CO.  
P. O. BOX 107 - 2ND ST. W. & 10TH ST. N.  
KILLEEN, TEXAS

ALFRED SCHULZE  
PART OF LOT 4, BLK. 7, ORIG.  
TOWN OF KILLEEN, BELL CO., TEXAS  
SCALE 1" = 30'

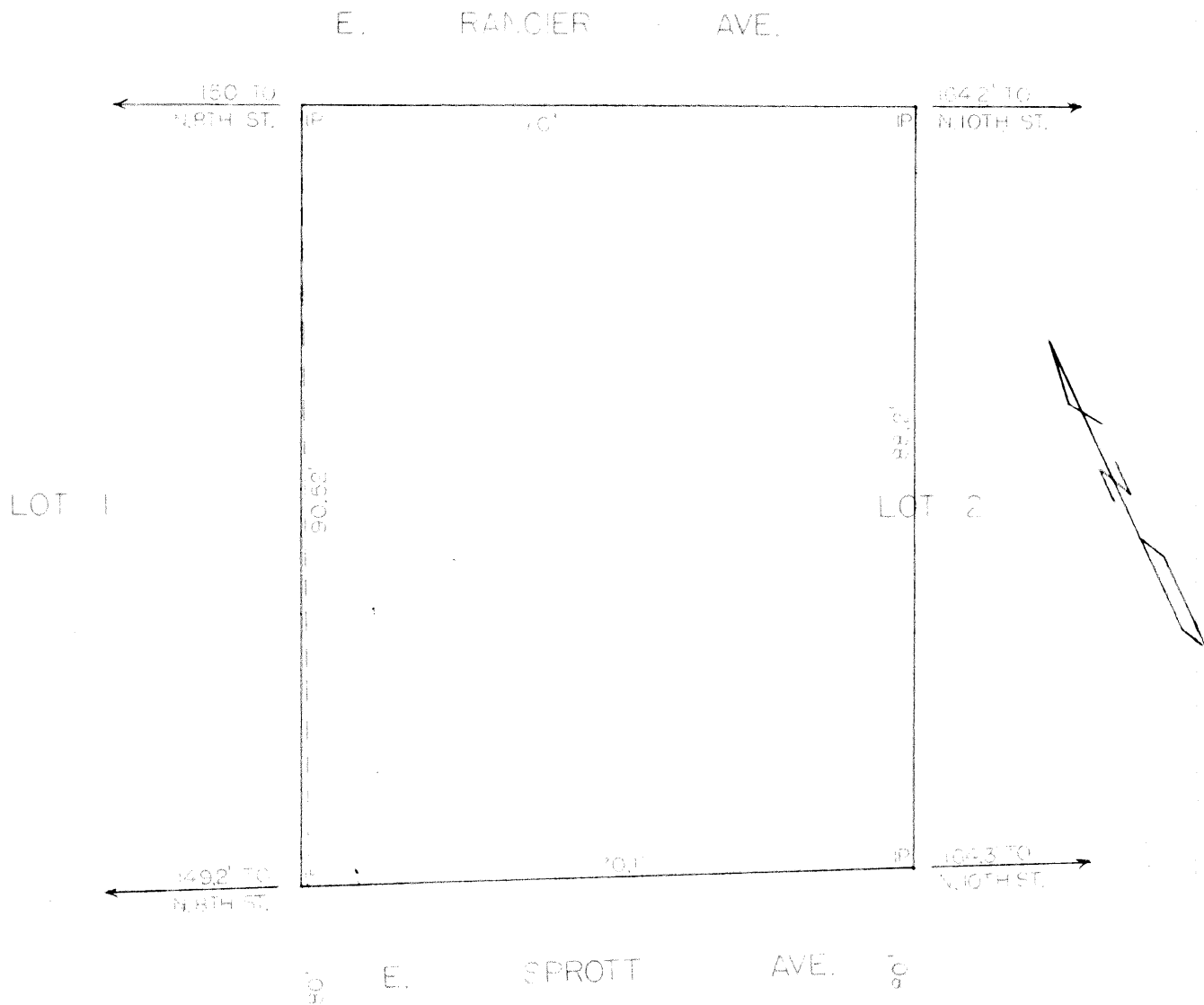

I, M. A. MOSS, A REGISTERED PROFESSIONAL ENGINEER OF THE STATE OF TEXAS DO HEREBY CERTIFY THAT THE ABOVE PLAT WAS MADE FROM A SURVEY OF THE SITE, AND IS CORRECT TO THE BEST OF MY BELIEF AND KNOWLEDGE.

*M. A. Moss*

WITNESSED AND SUBSCRIBED AT THE CITY OF KILLEEN, TEXAS, THIS 15th DAY OF SEPTEMBER, 1915.

ELLIS HICKS  
 W. 70' OF LOT 2, BLK. 31, ORIG.  
 TOWN OF KILLEEN, BELL CO., TEXAS  
 DATE SEPT. 15, 1915      SCALE 1" = 20'

Surveyed and Platted by M. A. Moss, Registered Professional Engineer of the State of Texas, on the 15th day of September, 1915.

LOTT & STEPHENSON  
TRACT

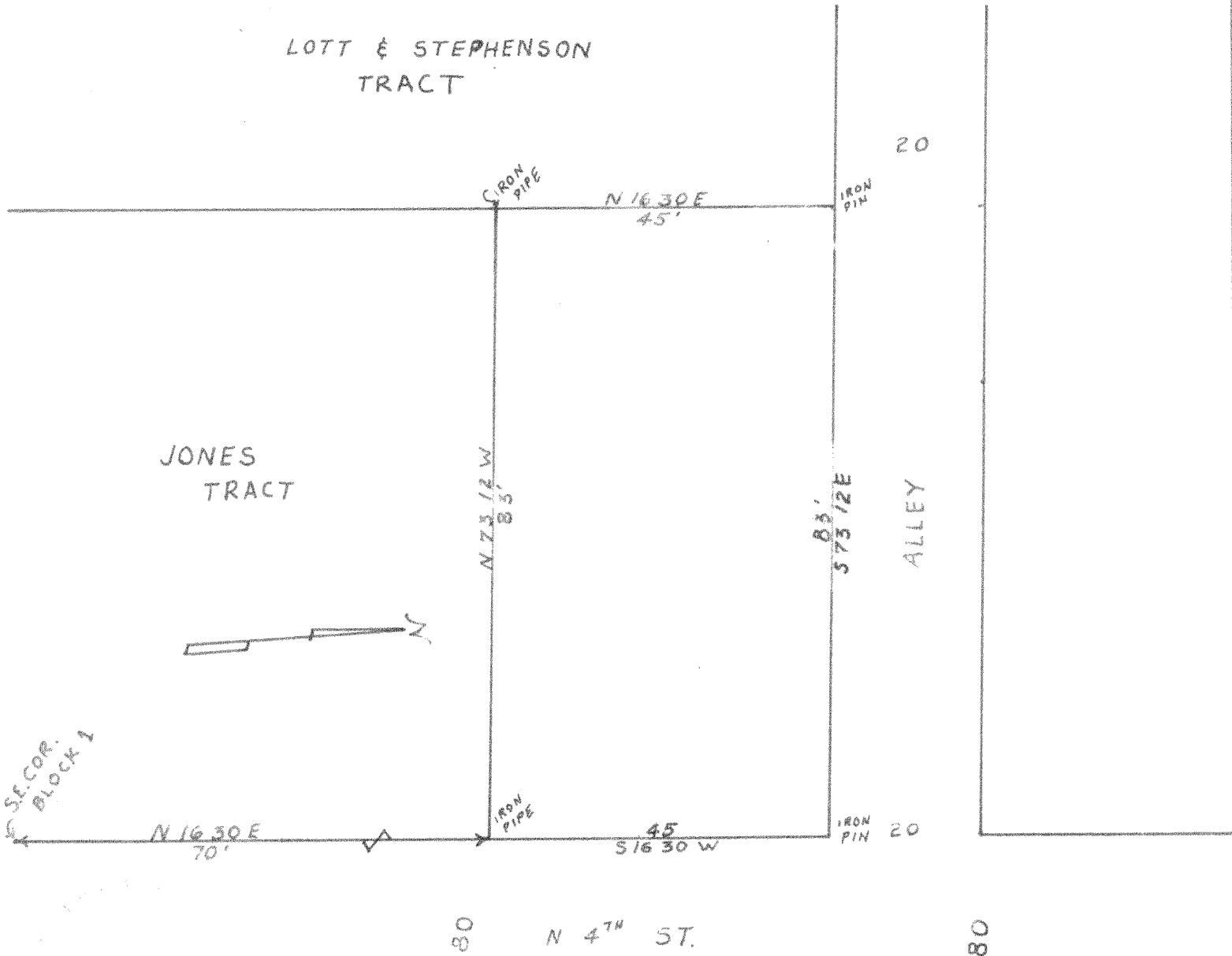

I, GLENN S. LEWIS, A REGISTERED PUBLIC SURVEYOR IN THE STATE OF TEXAS, DO HEREBY CERTIFY THAT THE ABOVE PLAT IS A SURVEY MADE ON THE GROUND, AND IS TRUE AND CORRECT TO THE BEST OF MY BELIEF AND KNOWLEDGE.

*Glenn S. Lewis*

STANDARD SURVEYING CO.  
P. O. Box 107 - Phone NAB-2291  
KILLEEN, TEXAS

MISS ETHEL BISHOP  
&  
MRS. EXA DAVIS  
E. 83' OF THE N. 45'  
LOT 4 BLK. 1  
ORIG. TOWN OF KILLEEN  
BELL COUNTY, TEXAS  
SCALE 1" = 20'  
JUNE 3, 1960

MAIN LINE SANTA FE RAIL ROAD

4TH STREET

MAGNOLIA PET CO  
LEASE

PUBLIC SCALES  
50'

WAREHOUSE  
30' 40' 18'

LOADING DOCK  
18'

AVENUE "F"

BELL & CLAYTON ENGINEERS

PLOT PLAN FOR A  
WAREHOUSE & PUBLIC  
SCALES FOR THE TEMPLE  
IRON & METAL CO. OF  
TEMPLE TEXAS

Prepared by

DAB

DAB

DAB

1" = 20'

28-001

2/13/56

TAX OFFICE

SCALE: 1" = 20'

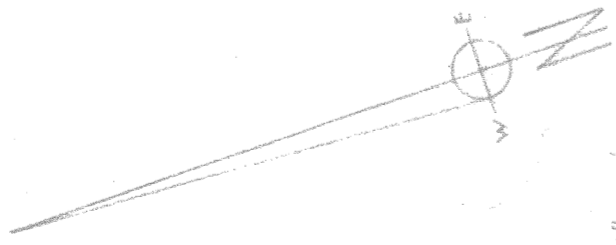

140'

30'

75'

50'