

KNOW ALL MEN BY THESE PRESENTS, that Russell L. Davis and Rex C. Carlisle, whose address is 501 North 4th Street, Killeen, Texas, being the sole owners of that certain 0.722 acre tract out of the Alex Thompson Survey, Abstract No. 813, which is more fully described in the Replat of Part of Lots 1 and 2, Block 53, Original Town, Killeen, Bell County, Texas, as shown by the plat hereof, attached hereto, and made a part hereof and approved by the City Council of the City of Killeen, and Russell L. Davis and Rex C. Carlisle, do adopt said Replat of Part of Lots 1 and 2, Block 53, Original Town, Killeen, Bell County, Texas, as an Addition to the City of Killeen, and hereby dedicates to the City of Killeen, all streets, avenues, roads, drives and alleys shown on said plat, the same to be used as public thoroughfares and for the installation and maintenance of public utilities when and as authorized by the City of Killeen. The utility easements shown on said plat are dedicated to the City of Killeen for the installation and maintenance of any and all public utilities, which the City may install or permit to be installed or maintained.

Russell L. Davis *Rex C. Carlisle*
 Russell L. Davis Rex C. Carlisle

BEFORE ME, the undersigned, a Notary Public in and for said County and State, on this day personally appeared Russell L. Davis and Rex C. Carlisle, known to me to be the persons whose names are subscribed to the foregoing instrument and acknowledged to me that the same was the act of said Russell L. Davis and Rex C. Carlisle, and that they executed the same for the purpose and consideration therein expressed.

GIVEN UNDER MY HAND AND SEAL, this the 10th day of November, 1984, A. D.

APPROVED this the 20th day of November, 1984, by the Planning Commission of the City of Killeen, Bell County, Texas.
George M. Stoffel
 George M. Stoffel
 Secretary, Planning Commission

APPROVED this the 27th day of November, 1984, by the City Council of the City of Killeen, Bell County, Texas.
W. C. [Signature] *Nancy J. DeWitt*
 Mayor City Secretary

FILED FOR RECORD this the 29 day of NOVEMBER, 1984, Bell County, Texas, in Cabinet A, STAFF 367-B, PER Records of Bell County, Texas.
 VOL. 2007 PG. 751

KNOW ALL MEN BY THESE PRESENTS: That I, Gale E. Mitchell, Registered Public Surveyor, do hereby certify that I did prepare this plat from an actual and accurate survey of the land, that the corner monuments shown thereon were properly placed under my personal supervision, in accordance with the subdivision regulations of the City of Killeen, Texas, and this subdivision is within the City Limits of Killeen.

Gale E. Mitchell
 Gale E. Mitchell
 Registered Public Surveyor
 No. 1602

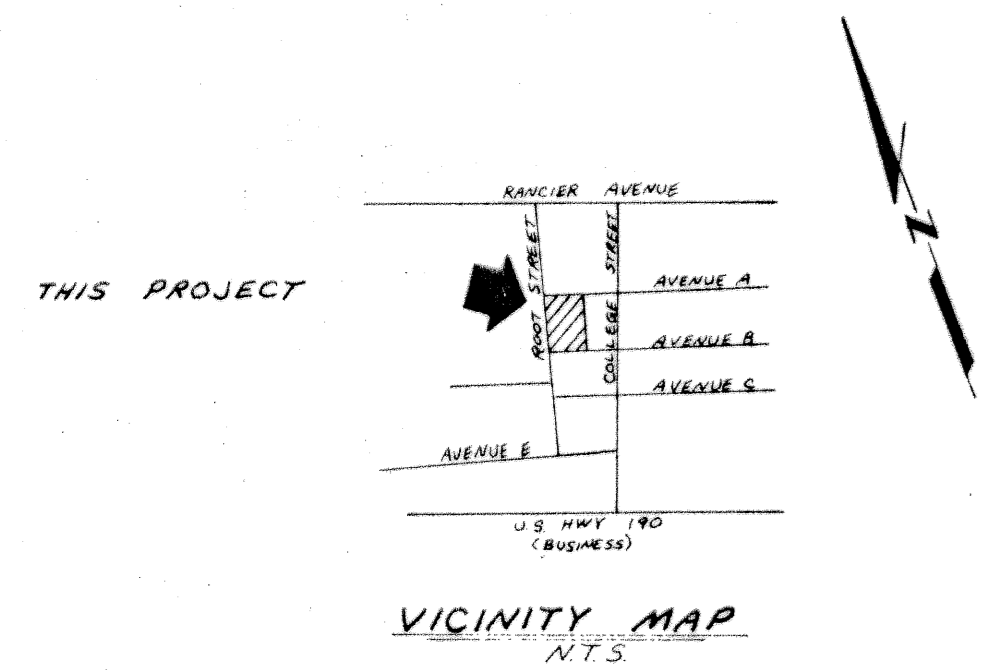
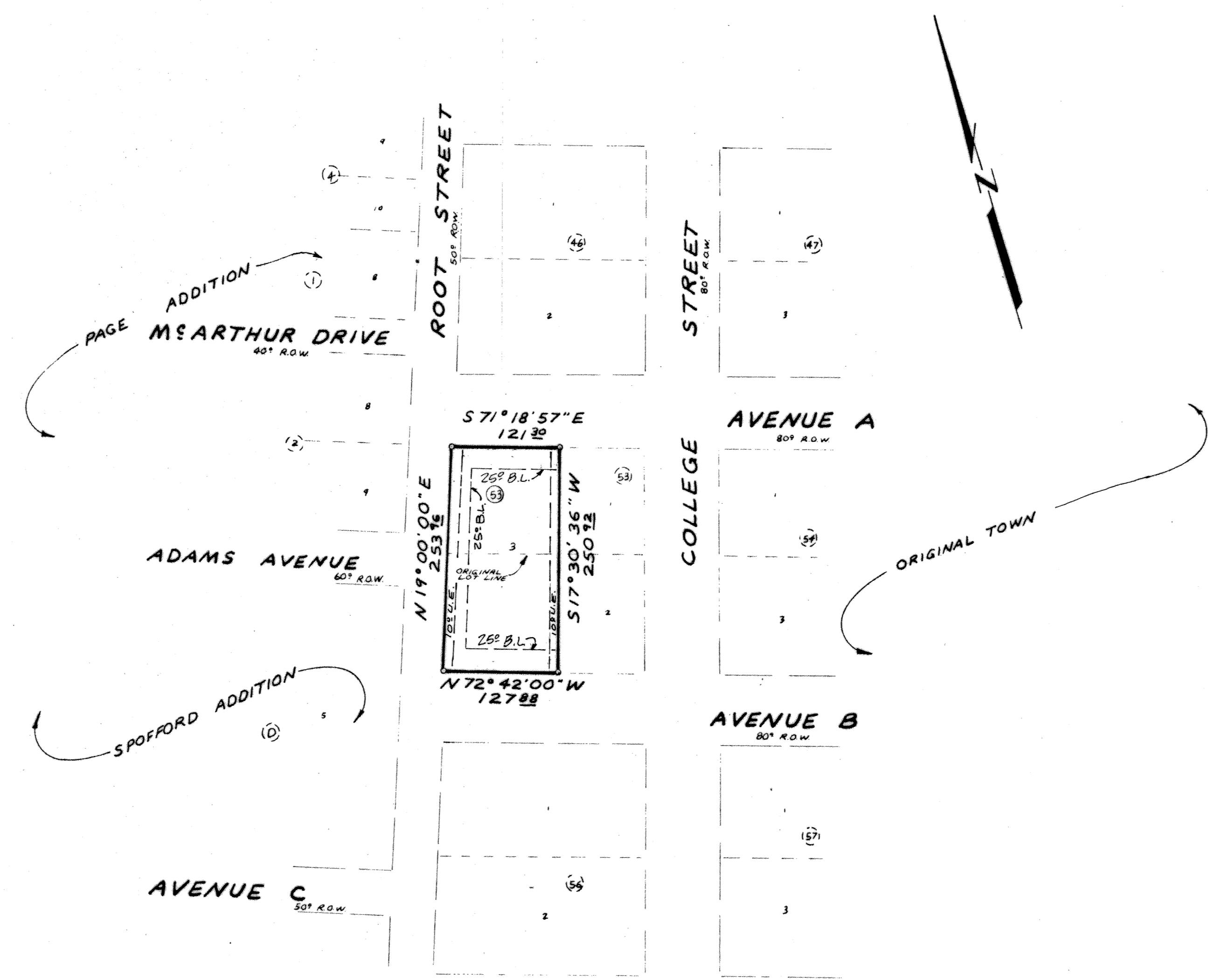

1 LOT
 0.722 AC.

FINAL PLAT					
REPLAT OF PART OF LOTS 1 AND 2, BLOCK 53, ORIGINAL TOWN, KILLEEN, BELL COUNTY, TEXAS					
WATWOOD - MITCHELL, INC. ENGINEERING & SURVEYING					
Killeen, Texas		Temple, Texas			
DATE: NOV. 84	SCALE: 1" = 100'	DRAWN BY: WH	REF. NO. 2427-B	DWG. NO. 2434-D	