

BLOCK 14, ORIGINAL TOWN OF KILLEEN, AS RECORDED IN VOL. 49, PAGE 53, DEED RECORDS OF BELL COUNTY, TEXAS.

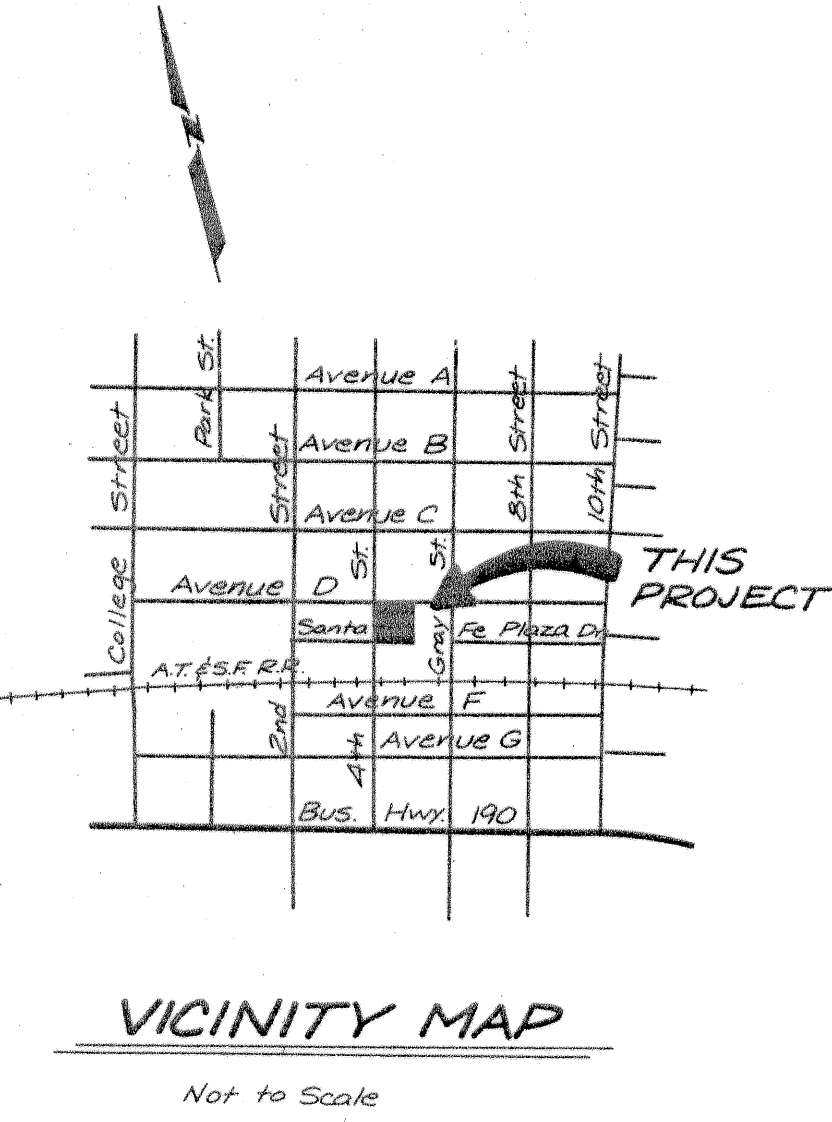
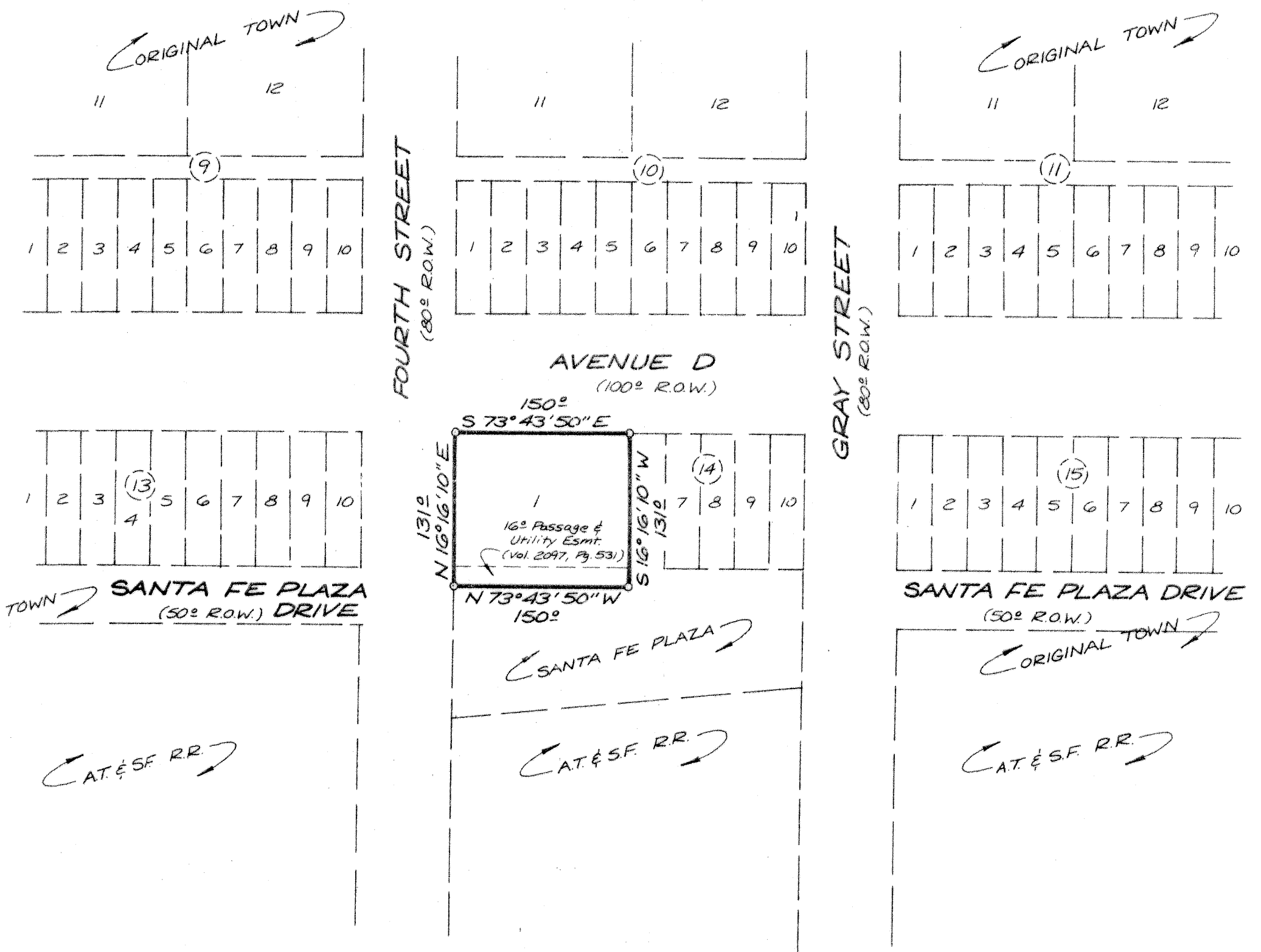

KNOW ALL MEN BY THESE PRESENTS, that the CITY OF KILLEEN, whose address is P.O. Box 1329, Killeen, TX 76540, being the sole owners of that certain 0.451 acre tract out of the Alex Thompson Survey, Abstract No. 813, which is more fully described in the Dedication of the REPLAT OF LOTS 1-5, BLOCK 14, ORIGINAL TOWN OF KILLEEN, Bell County, Texas, as shown by the plat hereof, attached hereto, and made a part hereon, and approved by the Planning and Zoning Commission of the City of Killeen, Bell County, Texas, and the CITY OF KILLEEN does hereby adopt said REPLAT OF LOTS 1-5, BLOCK 14, ORIGINAL TOWN OF KILLEEN, Bell County, Texas, as an Addition to the City of Killeen, Bell County, Texas, and hereby dedicates to said City of Killeen all streets, avenues, roads, drives and alleys shown on said plat, the same to be used as public thoroughfares and for the installation and maintenance of public utilities when and as authorized by the City of Killeen. The utility easements shown on said plat are dedicated to said City for the installation and maintenance of any and all public utilities, which the City may install or permit to be installed or maintained.

[Signature]
MAYOR, CITY OF KILLEEN
[Signature]
ATTEST: CITY SECRETARY

BEFORE ME, the undersigned, a Notary Public in and for said County and State, on this day personally appeared Dr. Sidney E. Young, Mayor, City of Killeen, known to me to be the person whose name is subscribed to the foregoing instrument and acknowledged to me that the same was the act of said City of Killeen, and that they executed the same for the purpose and consideration therein expressed.

GIVEN UNDER MY HAND AND SEAL OF OFFICE, this the 20th day of February, 1987.

[Signature]
NOTARY PUBLIC, STATE OF TEXAS

I, the undersigned, Chairman of the Planning and Zoning Commission of the City of Killeen, hereby certify that this minor subdivision plat, as shown hereon, conforms to the requirements and standards of the City of Killeen Subdivision Regulations and was duly approved by said Commission on the 9th day of February, 1987.

[Signature]
CHAIRMAN, PLANNING AND ZONING COMMISSION
[Signature]
ATTEST: SECRETARY, PLANNING & ZONING COMMISSION

FILED FOR RECORD this 14 day of APRIL, 1987, in Cabinet B, Slide 63-B, Plat Records of Bell County, Texas.

VOL. 2291 PG. 49

KNOW ALL MEN BY THESE PRESENTS,

That I, GALE E. MITCHELL, Registered Public Surveyor, do hereby certify that I did prepare this plat from an actual and accurate survey of the land, that the corner monuments shown thereon were properly placed under my personal supervision in accordance with the subdivision regulations of the City of Killeen, Texas, and this subdivision is within the City Limits of Killeen, Texas.



[Signature]
Gale E. Mitchell
Registered Public Surveyor
No. 1602

1 Lot
0.451 Acres

FINAL PLAT

REPLAT OF LOTS 1-5, BLOCK 14
ORIGINAL TOWN OF KILLEEN
KILLEEN, BELL COUNTY, TEXAS

REVISIONS	
No.	Date

MITCHELL & ASSOCIATES, INC.
Killeen ENGINEERING & SURVEYING Temple
DEVELOPER: CITY OF KILLEEN

DATE: JAN '87 SCALE: 1" = 100' DRAWN BY: TS REF. NO. 2474-C DWG. NO. 3262-D