

N 71° W. 2640.

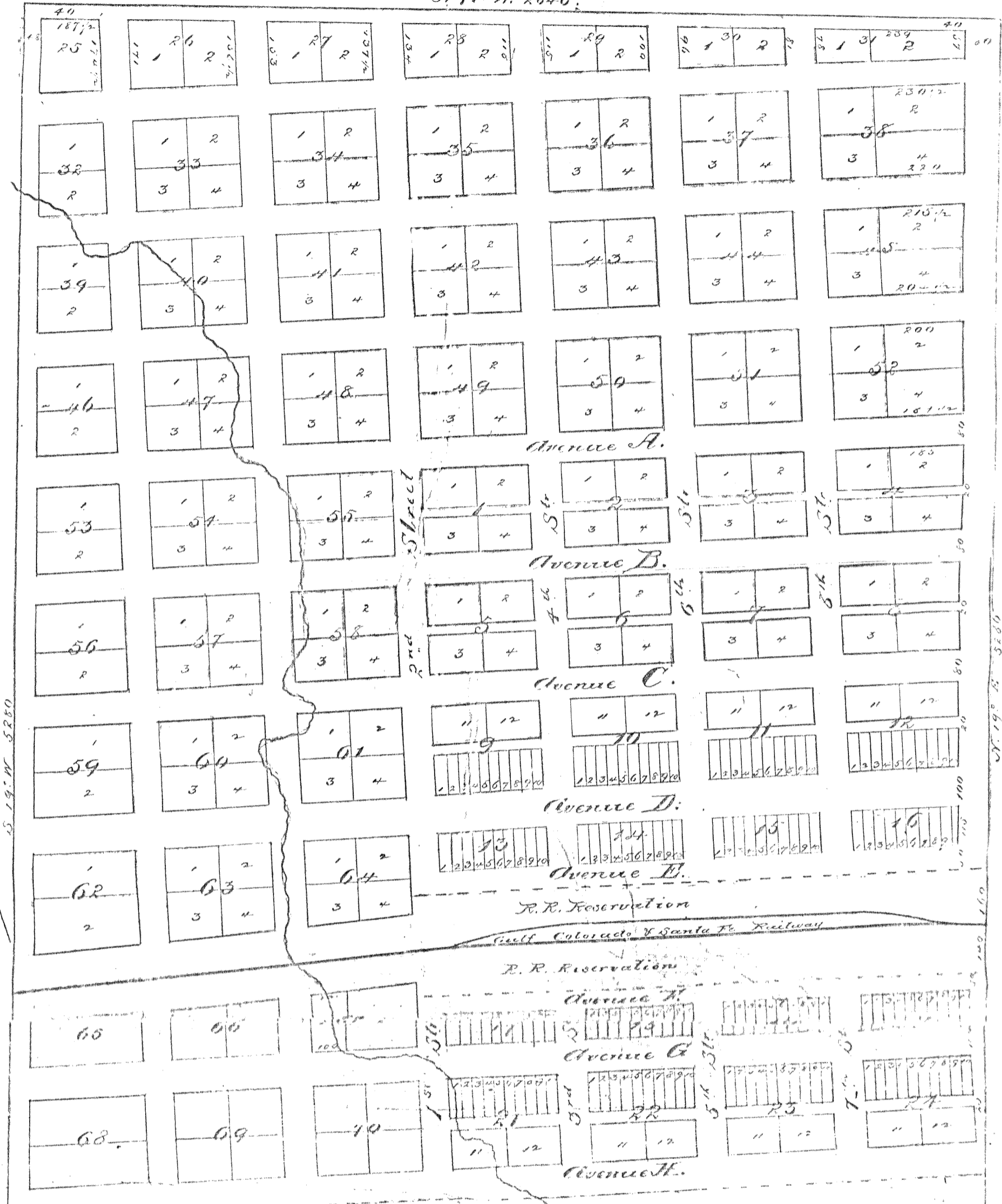

# KILLBUCK

## TRUST CO.

This Map of the Town of Killbuck, Bell Co. is hereby adopted and all Sales of Lots in the same by the Gulf Colorado & Santa Fe Railway Company shall be made with reference thereto. April 1<sup>st</sup> 1882.

ATTEST  
 J. P. Killbuck  
 Secy

Geo. D. Aaly.  
 Pres. G. C. & S. F. R. Co.

### Reference

Blocks	300 f. front
Business Lots	50 x 115 f.
Residence "	150 x 115 "
Avenues E & F.	50 "
" D & G	100 "
Other Avenues	80 "
Streets	80 "

Scale 300 f. = 1 Inch

I, hereby certify that this is a true and correct plan of the Town of Killbuck in Bell County as the same was surveyed on the ground by me.

E. F. Batts

The State of Texas, }  
 County of Galveston, }  
 before me, James Spillane, }  
 a Notary Public, do hereby }  
 certify that the foregoing }  
 instrument of writing, }  
 signed and sealed by }  
 the person or persons }  
 named therein, and }  
 acknowledged by them }  
 to be the act and deed }  
 of the person or persons }  
 named therein, for the }  
 purposes and consideration }  
 therein expressed, this }  
 22<sup>nd</sup> day of }  
 April, 1882.

Filed for record April 24<sup>th</sup> 1882.  
 W. H. Wickham Clerk  
 C. E. Bell Co.

S 71° E 2640.

Given under my hand and seal of my official seal, at my Office of Galveston, this 22<sup>nd</sup> day of April, 1882.  
 James Spillane