

367-B

367-B

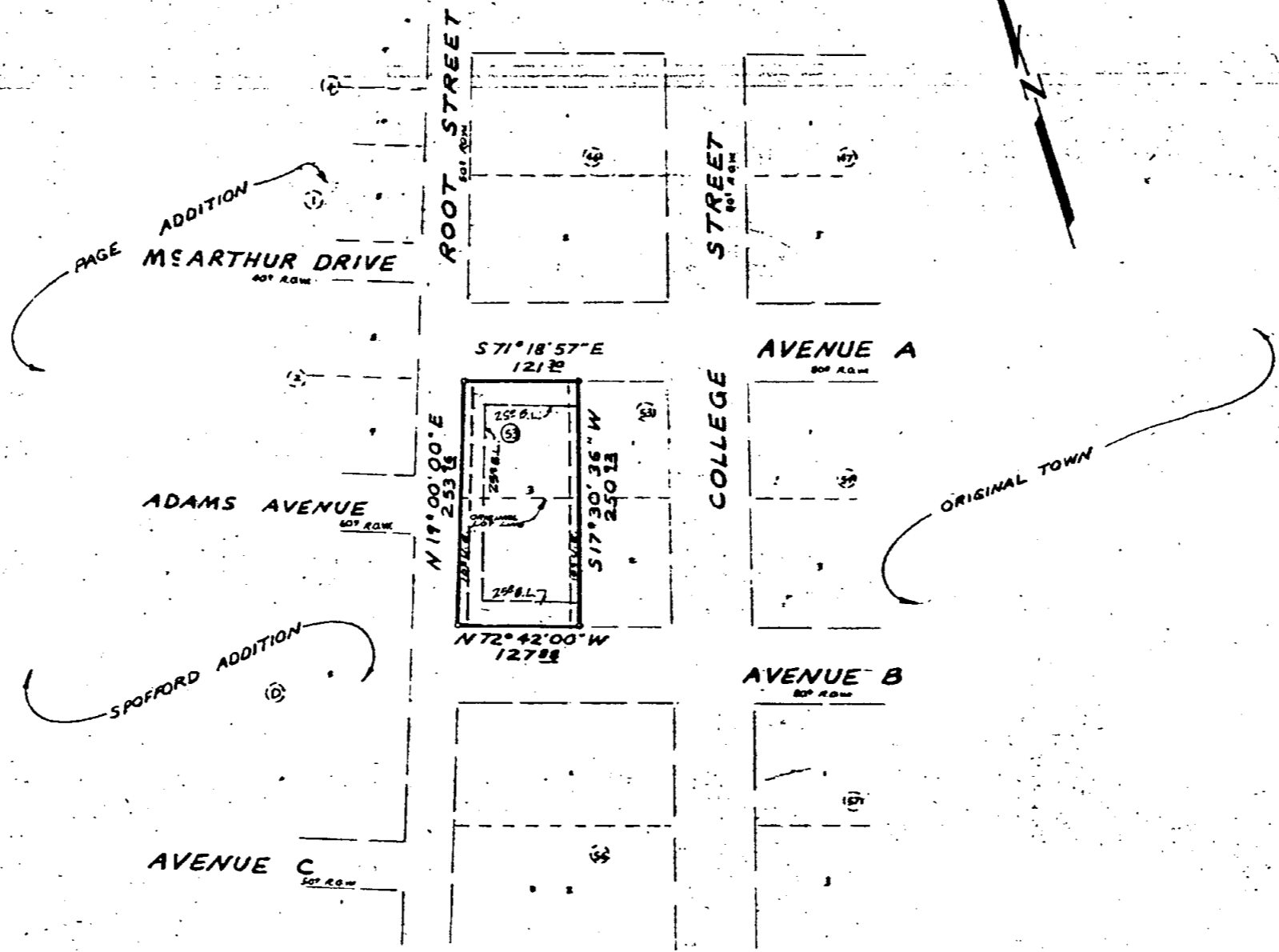

KNOW ALL MEN BY THESE PRESENTS, that Russell L. Davis and Rex C. Carlisle, whose address is 501 North 4th Street, Killeen, Texas, being the sole owners of that certain 0.722 acre tract out of the Alex Thompson Survey, Abstract No. 813, which is more fully described in the plat of Part of Lots 1 and 2, Block 53, Original Town, Killeen, Bell County, Texas, as shown by the plat hereto, attached hereto, and made a part hereon and approved by the City Council of the City of Killeen, and Russell L. Davis and Rex C. Carlisle, do adopt said plat of Part of Lots 1 and 2, Block 53, Original Town, Killeen, Bell County, Texas, as an Addition to the City of Killeen, and hereby dedicates to the City of Killeen, all streets, avenues, roads, drives and alleys shown on said plat, the same to be used as public thoroughfares and for the installation and maintenance of public utilities when and as authorized by the City of Killeen. The utility easements shown on said plat are dedicated to the City of Killeen for the installation and maintenance of any and all public utilities, which the City may install or permit to be installed or maintained.

*Russell L. Davis*  
 RUSSELL L. DAVIS  
*Rex C. Carlisle*  
 REX C. CARLISLE

BEFORE ME, the undersigned, a Notary Public in and for said County and State, on this day personally appeared Russell L. Davis and Rex C. Carlisle, known to me to be the persons whose names are subscribed to the foregoing instrument and acknowledged to me that the same was the act of said Russell L. Davis and Rex C. Carlisle, and that they executed the same for the purpose and consideration therein expressed.

GIVEN UNDER MY HAND AND SEAL, this the 15<sup>th</sup> day of November, 1987, A. D.

*James M. Stifford*  
 Notary Public for State of Texas  
 APPROVED this the 20<sup>th</sup> day of November, 1987, by the Planning Commission of the City of Killeen, Bell County, Texas.

*James M. Stifford*  
 Chairman, Planning Commission  
*James M. Stifford*  
 Secretary, Planning Commission

APPROVED this the 27<sup>th</sup> day of November, 1987, by the City Council of the City of Killeen, Bell County, Texas.

*W. C. ...*  
 Mayor  
*Nancy L. ...*  
 Attest: City Secretary

FILED FOR RECORD this the ... day of ... 19 ... Bell County, Texas, in Cabinet ... State ... Plat Records of Bell County, Texas.

KNOW ALL MEN BY THESE PRESENTS: That I, Gale E. Mitchell, Registered Public Surveyor, do hereby certify that I did prepare this plat from an actual and accurate survey of the land, that the corner monuments shown thereon were properly placed under my personal supervision, in accordance with the subdivision regulations of the City of Killeen, Texas, and this subdivision is within the City limits of Killeen.

*Gale E. Mitchell*  
 Gale E. Mitchell  
 Registered Public Surveyor  
 No. 1602

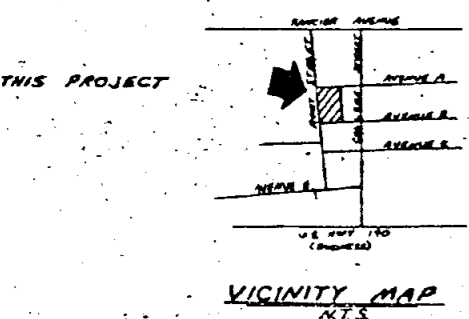

FINAL PLAT

REPLAT OF  
 PART OF LOTS 1 AND 2, BLOCK 53,  
 ORIGINAL TOWN,  
 KILLEEN, BELL COUNTY, TEXAS

WATWOOD-MITCHELL, INC.  
 ENGINEERING & SURVEYING  
 Killeen, Texas Temple, Texas

DATE: NOV. 84	SCALE: 1" = 100'	DRAWN BY: WH	REF. NO. 2427B	DWG. NO. 2434-D
------------------	---------------------	-----------------	-------------------	--------------------

Dedication Vol. 2007 Page 751