

KNOW ALL MEN BY THESE PRESENTS, that ADVENTIST HEALTH SYSTEMS/SUNBELT HEALTH CARE CORPORATION, a Florida Corporation, whose address is 2201 South Clear Creek Road, Killeen, Texas, being the sole owners of that certain 0.689 acre tract out of the W.H. Cole Survey, Abstract No. 150, which is more fully described in the Dedication of the AMENDMENT OF LOT 8A, BLOCK 1, OF THE AMENDED REPLAT OF LOT 8, BLOCK 1, OF THE REPLAT OF KILLEEN MALL SUBDIVISION, as shown by the plat hereof, attached hereto, and made a part hereon, and approved by the Planning and Zoning Commission of the City of Killeen, Bell County, Texas, and ADVENTIST HEALTH SYSTEMS/SUNBELT HEALTH CARE CORPORATION do hereby adopt said AMENDMENT OF LOT 8A, BLOCK 1, OF THE AMENDED REPLAT OF LOT 8, BLOCK 1, OF THE REPLAT OF KILLEEN MALL SUBDIVISION, as an Addition to the City of Killeen, Bell County, Texas, and hereby dedicates to said City of Killeen all streets, avenues, roads, drives and alleys shown on said plat, the same to be used as public thoroughfares and for the installation and maintenance of public utilities when and as authorized by the City of Killeen. The utility easements shown on said plat are dedicated to said City for the installation and maintenance of any and all public utilities, which the City may install or permit to be installed or maintained.

Donald L. Jernigan
DONALD L. JERNIGAN
SR. VICE-PRESIDENT

BEFORE ME, the undersigned, a Notary Public in and for said County and State, on this day personally appeared DONALD L. JERNIGAN, known to me to be the person whose name is subscribed to the foregoing instrument and acknowledged to me that the same was the act of said ADVENTIST HEALTH SYSTEMS/SUNBELT HEALTH CARE CORPORATION, and that they executed the same for the purpose and consideration therein expressed.

GIVEN UNDER MY HAND AND SEAL OF OFFICE, this the 4th day of August, 1986.

Ama L. Dunder
Notary Public, State of Florida at Large
My Commission Expires Nov. 23, 1989
NOTARY PUBLIC FOR STATE OF FLORIDA

I, the undersigned, Chairman of the Planning and Zoning Commission of the City of Killeen, hereby certify that this minor subdivision plat, as shown hereon, conforms to the requirements and standards of the City of Killeen Subdivision Regulations and was duly approved by said Commission on the day of July, 1986.

John W. Hild
CHAIRMAN, PLANNING AND ZONING COMMISSION
ATTEST: SECRETARY, PLANNING & ZONING COMMISSION

FILED FOR RECORD this 18 day of AUGUST, 1986
in Cabinet B, Slide 31-A, Plat Records of Bell County, Texas.
VOL. 2202 PG. 611

KNOW ALL MEN BY THESE PRESENTS,
That I, GALE E. MITCHELL, Registered Public Surveyor, do hereby certify that I did prepare this plat from an actual and accurate survey of the land, that the corner monuments shown thereon were properly placed under my personal supervision in accordance with the subdivision regulations of the City of Killeen, Texas, and this subdivision is within the City Limits of Killeen, Texas.
Gale E. Mitchell
Gale E. Mitchell
Registered Public Surveyor
No. 1502

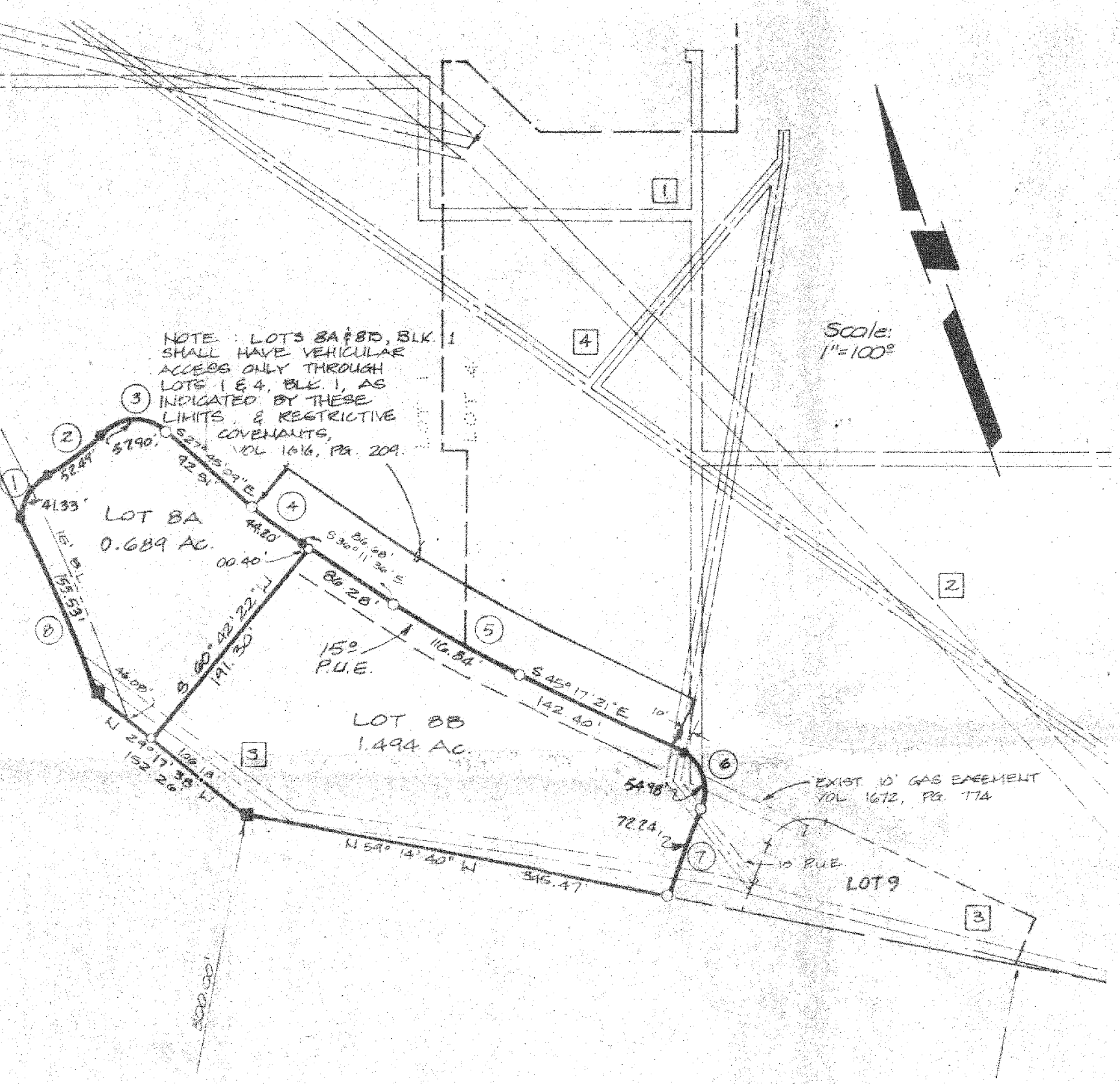

Amended Replat of Lot 8, Block 1, of the Replat of KILLEEN MALL SUBDIVISION
This drawing is a duplicate of the Plat Filed for Record on Dec. 23, 1984, in Cabinet A, Slide 363-B, PLAT RECORDS of Bell County, Texas

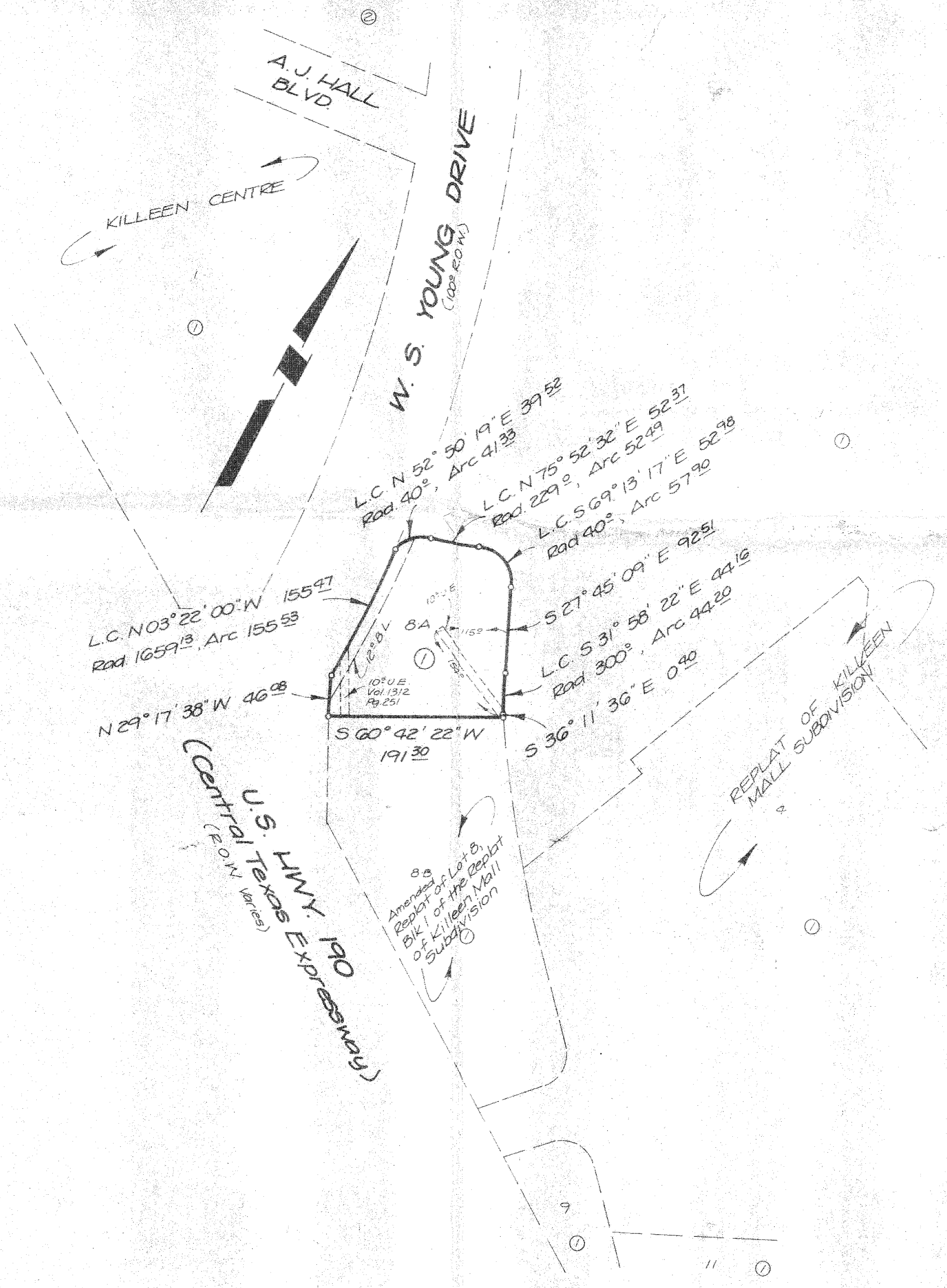

1 LOT
0.689 Acre

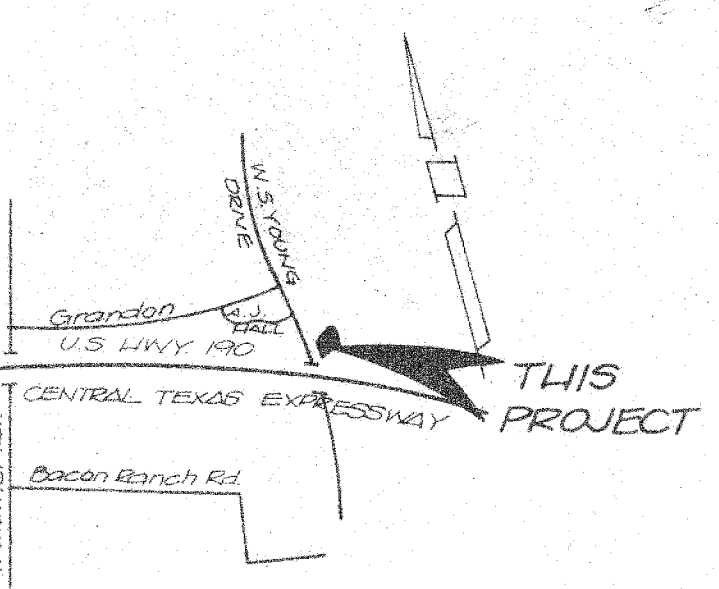

VICINITY MAP
Not to Scale

FINAL PLAT

AMENDMENT OF LOT 8A, BLOCK 1, OF THE AMENDED REPLAT OF LOT 8, BLOCK 1, OF THE REPLAT OF KILLEEN MALL SUBDIVISION, Killeen, Bell County, Texas.

MITCHELL & ASSOCIATES
ENGINEERING & SURVEYING

DEVELOPER:

REVISIONS	
No.	Date
1	July 26, 1986 (Orig. Draw)

DATE: JUNE 86 SCALE: 1"=100' DRAWN BY: P