

KNOW ALL MEN BY THESE PRESENTS, that Killeen Industrial Foundation, Inc., whose address is P.O. Box 1329, Killeen, Texas, being the sole owner of the 253.043 acres out of the J. S. Wilder Survey Abstract No. 912, Killeen, Bell County, Texas, which is fully described in a deed from Lee B. Bigham, said deed being of Record in Volume 1714, Page 490, and Ray L. Holman said deed being of Record in Volume 1717, Page 141, Deed Records of Bell County, Texas, does hereby subdivide that certain 253.043 acres into lots and blocks, to be known as Lot 1, Tract 2, and Lot 2, Tract 2, Killeen Industrial Foundation Subdivision No. 2, Killeen, Bell County, Texas, as shown by the plat hereof attached hereto, and made a part hereof, and approved by the City Council of the City of Killeen, Bell County, Texas, does hereby adopt said plat of Killeen Industrial Foundation Subdivision No. 2, as an addition to the City of Killeen, Bell County, Texas, for the purposes of selling lots and blocks of land with reference thereto and for all other purposes; and do hereby dedicate to the City of Killeen, all streets, roads, avenues, drives, and alleys shown on said plat, the same to be used as public thoroughfares and for the installation and maintenance of public utilities, when as authorized by the City of Killeen for the installation and maintenance of any and all public utilities, which said City will elect to install and maintain or permit to be installed and maintained.

*R. Carlisle*  
 President, Rick Carlisle  
*Newt Waller*  
 Sec'y, Newt Waller

BEFORE me, the undersigned, a Notary Public in and for said County, and State, on this day personally appeared *Rick Carlisle*, President, known to me to be the person whose name is subscribed to the foregoing instrument and acknowledged to me that the same was the act of said Rick Carlisle, and Newt Waller, and that they executed the same as the act of such persons for the purpose and consideration therein expressed.

GIVEN under my hand and seal of office this the 1st day of September, 1981.

*James Rankin*  
 Notary Public in and for Bell County, Texas

Approved this 1st day of September, 1981, by the Planning Commission of the City of Killeen, Texas.

*Shanna Oskam*  
 Secretary, Planning Commission

Approved this 9th day of Sept., 1981, by the City Council of the City of Killeen, Texas.

*Conrad Estep*  
 Attest, City Secretary

Filed for record this 1 day of OCTOBER, 1981, Bell County, Texas, Plat Book 1752, Page 715. CABINET A, SLIDE 70-C

KNOW ALL MEN BY THESE PRESENTS, That I, Gale E. Mitchell, do hereby certify that I prepared this plat from an actual and accurate survey of the land and that the corner monuments shown thereon were properly placed under my personal supervision, in accordance with the Subdivision Regulations of the City of Killeen, Texas.



*Gale E. Mitchell*  
 Gale E. Mitchell, Registered Public Surveyor Texas Reg. No. 1602

A. DICKSON SUR. A-266  
 J.S. MILLER A-912

ROY REYNOLDS DR.

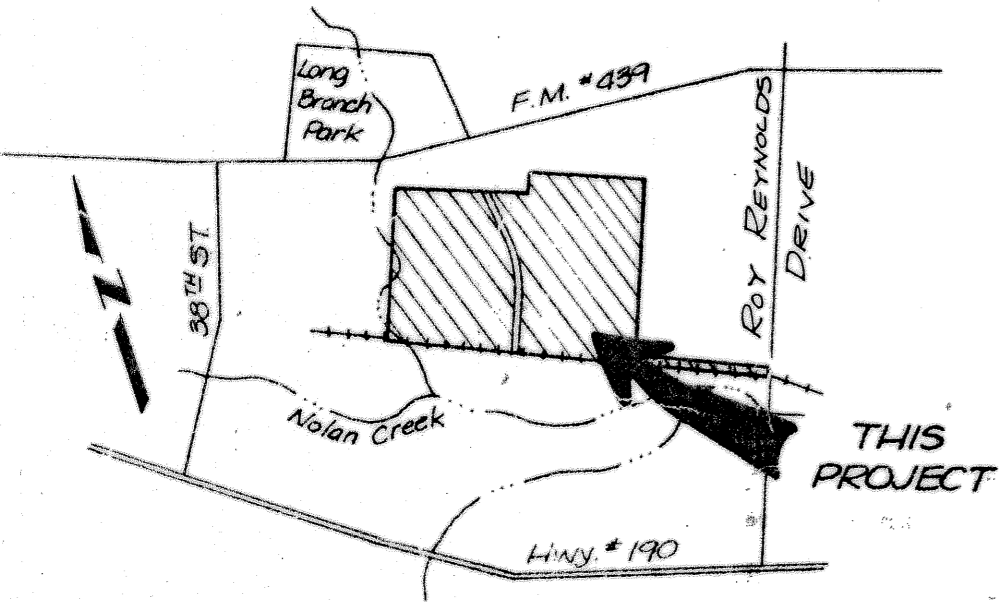

VICINITY MAP  
 Not to Scale

E CURVE DATA	
NO. 1	
Δ	34° 00' 00"
T	583.10
R	1909.25
D	3.0000
L	1133.00

**FINAL PLAT**

**KILLEEN INDUSTRIAL FOUNDATION SUBDIVISION #2**

253.043 ACRES  
 2 LOTS

SCALE: 1"=200'	APPROVED BY:	DRAWN BY: BH
DATE: JULY 22, 1981		FB 542/8120
DEVELOPERS: KILLEEN INDUSTRIAL FOUNDATION		DRAWING NUMBER: 1266-D
WATWOOD-MITCHELL-MILLER INC. ENGINEERS ARCHITECTS SURVEYORS		