

KNOW ALL MEN BY THESE PRESENTS, that the New Apostolic Church, whose address is 3115 S. Grand Blvd., St. Louis, Missouri, 63118, being the sole owner of that certain tract out of the W.H. Cole Survey, Abstract No. 150, Killeen, Bell County, Texas, does hereby Subdivide a portion of said land into lots and blocks to be known as Replat of Killeen Heights 2nd Plat City of Killeen, Bell County, Texas.

WITNESS THE EXECUTION HEREOF, this the 7 day of August, A.D., 1976.

BEFORE ME, the undersigned, a Notary Public in and for said County and State, on this day personally appeared \_\_\_\_\_, known to me to be the person whose name is subscribed to the foregoing instrument and acknowledged to me that the same was his act, and that he executed the same for the purposes and consideration therein expressed, and in the capacity therein stated.

[Signature]  
Notary Public in and For Bell County, Texas

Approved this 20<sup>th</sup> day of September, A.D., 1976, by the Planning Commission of the City of Killeen, Texas.

[Signature]  
Chairman: Planning Commission  
[Signature]  
Secretary: Planning Commission

Approved this 29<sup>th</sup> day of September, A.D., 1976 by the Mayor of the City of Killeen, Texas.

[Signature]  
Mayor  
[Signature]  
ATTEST: City Secretary

Filed for record this 29 day of Sept, A.D., 1976 in Plat Book 2 Page 103-1 Plat Records of Bell County, Texas.

AS APPROVED BY PLANNING & ZONING JANUARY 15, 1973  
AND CITY COUNCIL JANUARY 22, 1973

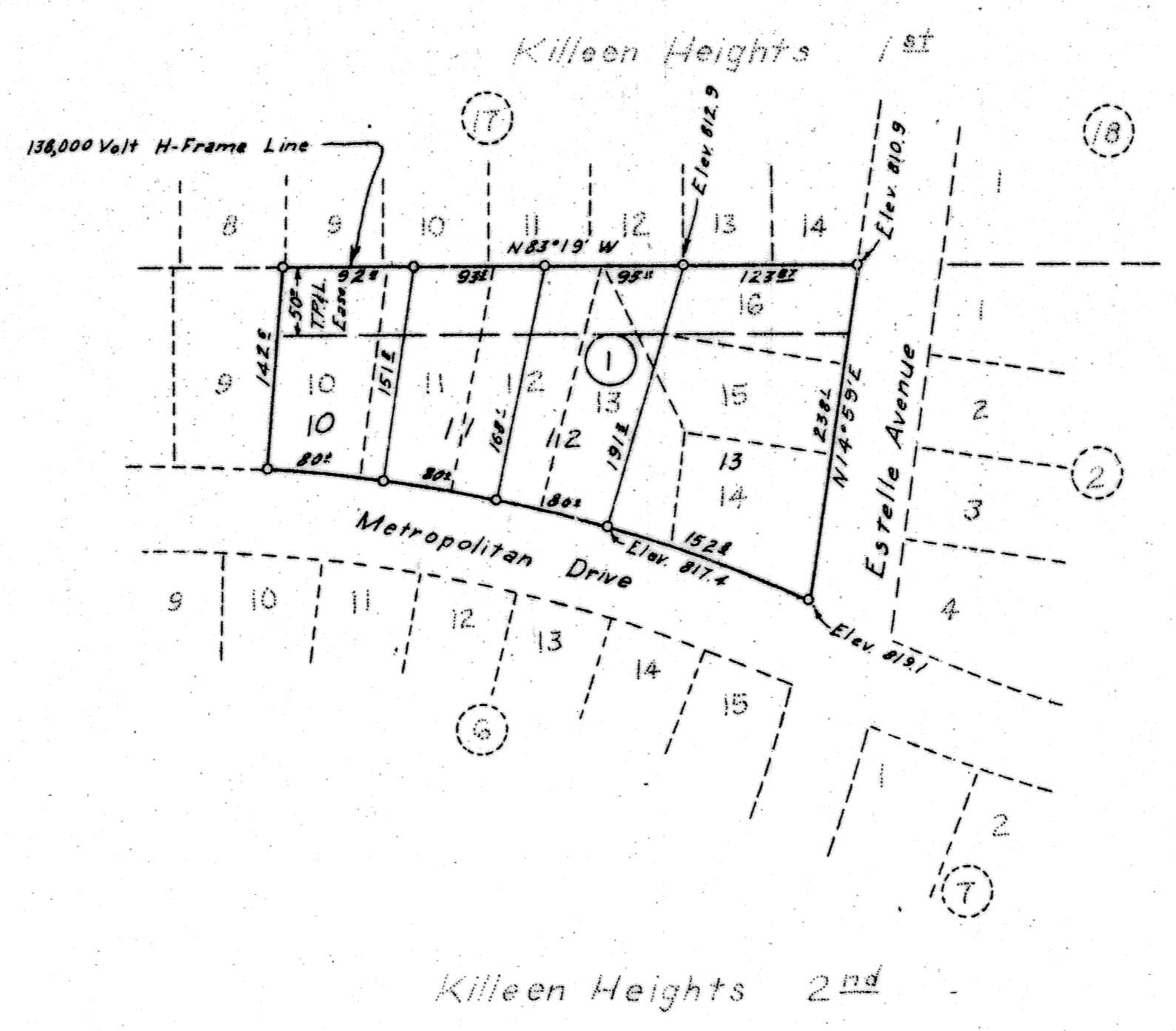

KNOW ALL MEN BY THESE PRESENTS, that I, Roy L. Dunlap, Registered Professional Engineer, do hereby certify that I did cause to be surveyed on the ground the above described tract of land and that to the best of my knowledge and belief, the said description is true and correct.

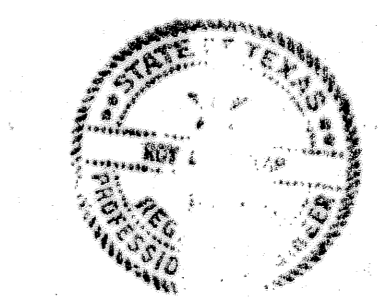

[Signature]  
Roy L. Dunlap, P.E.

Final Plat

<b>REPLAT OF KILLEEN HEIGHTS, 2ND PLAT Lots 10-16, Block 1</b>		
<b>DUNLAP &amp; ASSOCIAT CONSULTING ENGINEERS</b>		
Killeen, Texas		
DATE June 1976	DESIGNED: [Signature]	DRAWN: [Signature]
SCALE 1"=100'	SHEET NO. 1	OF