

KNOW ALL MEN BY THESE PRESENTS, that Joe W. Kelley, Mark Hill, and Rich Huggins, trustees for Killeen Bible Church Inc. of Killeen, Texas whose address is 1707 Shoemaker Dr. in Killeen, Texas, being the sole owner of that certain 1.78 acre tract of land out of the J.S. Wilder Survey, Abstract No. 913, which is more fully described in the plat of the Killeen Bible Church Subdivision, Killeen, Bell County, Texas do hereby dedicate to the City of Killeen all easements shown on said plat, the same to be used for the installation and maintenance of public utilities, when and authorized by the City of Killeen. The utility easements on said plat are dedicated to the City of Killeen for installation and maintenance of any and all public utilities which the City may in all or permit to be installed and maintained.

WITNESS the execution here this 27 day of June, 1986.

Joe W. Kelley Mark Hill Rich Huggins
 Joe W. Kelley Mark Hill Rich Huggins

Before me the undersigned, a Notary Public in and for said County and State, on this day personally appeared Joe W. Kelley, Mark Hill, and Rich Huggins, known to be the persons whose names are subscribed to the foregoing instrument and acknowledged to me that the same was the act of said persons and that they executed the same for the purpose and consideration therein expressed.

GIVEN under my hand and seal, this 27th day of June, 1986.

James M. Stattel
 Notary Public in and for Bell County, Texas

APPROVED this 9th day of June, 1986, A.D. by the Planning Commission for the City of Killeen, Bell County, Texas.

Robert Sewell
 Chairman, Planning Commission

James M. Stattel
 Secretary, Planning Commission

APPROVED this the 27th day of June, 1986, A.D., by the City Council of the City of Killeen, Texas.

David Johnson
 Mayor

David Johnson
 ATTEST: City Secretary

FILED FOR RECORD this 1 day of JULY, 1986, A.D., in Cabinet B, Slide 27-A, Deed Records of Bell County, Texas, Volume 2192, Pg. 227.

KNOW ALL MEN BY THESE PRESENTS, that I, Larry E. Langston, Registered Public Surveyor, do certify that I did cause to be surveyed on the ground the above described tract of land and that the corner monuments shown thereon were properly placed in accordance with the subdivision regulations of the City of Killeen, Texas.

Larry E. Langston
 Registered Public Surveyor, No. 1533

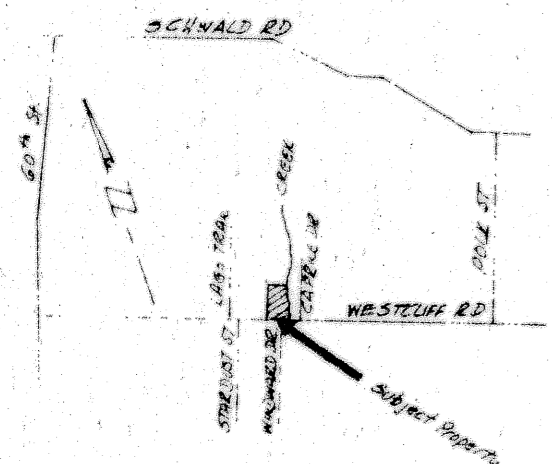
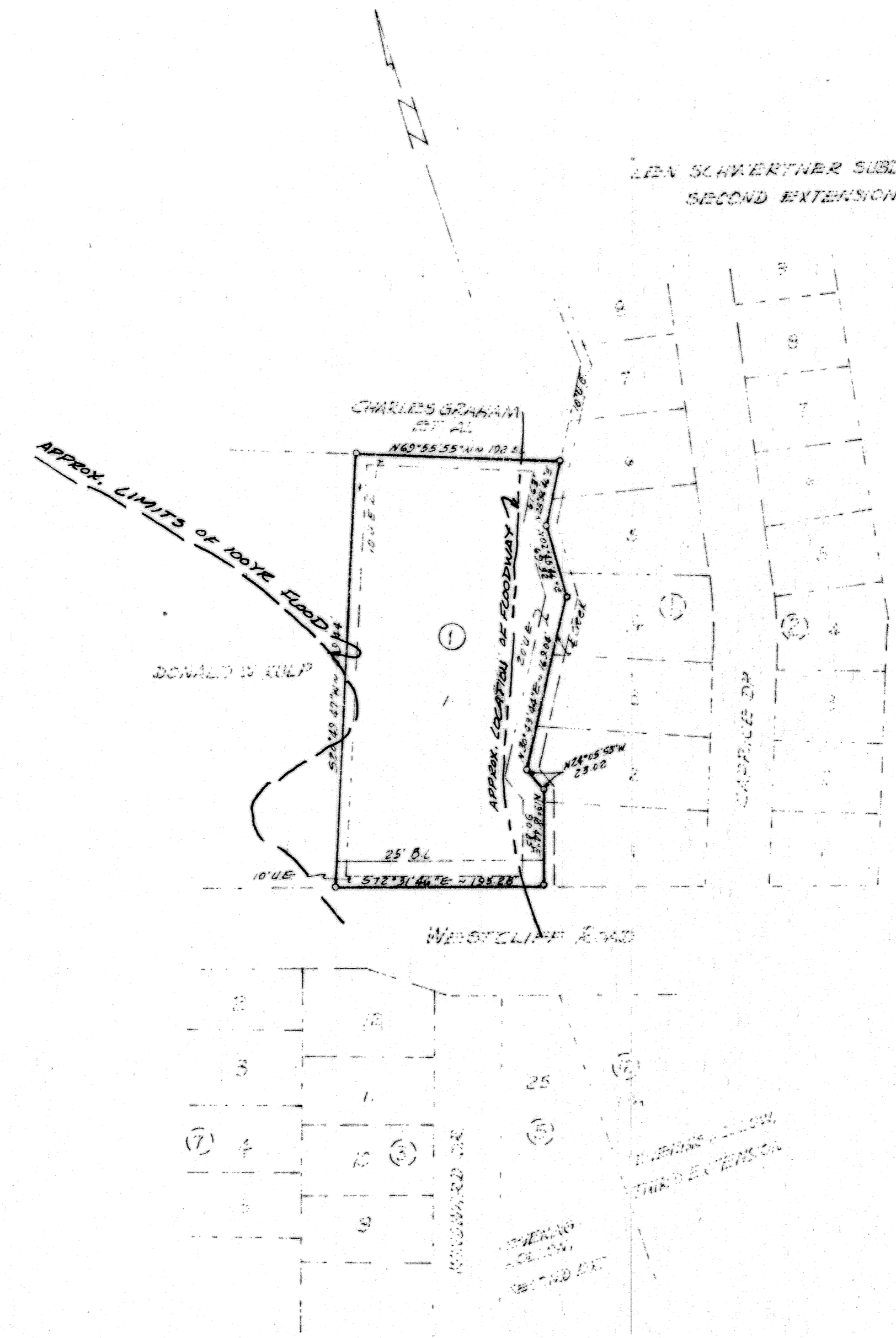

VICINITY MAP
 (Not to Scale)

FINAL PLAT

1 lot
 1.78 Ac.

Larry E. Langston and Associates
 Consulting Engineering and Land Surveying
 P.O. Box 734 GATEVILLE, TEXAS 76528

KILLEEN BIBLE CHURCH
 SUBDIVISION

SHEET NO. 1 OF 1 SCALE: 1" = 100'