

ADAMS AVENUE

LOTS 3,4,5,6,10,11,12, BLOCK 1,
CAMP ADDITION
RECORDED IN CABINET A SLIDE 385-C
PLAT RECORDS OF BELL COUNTY TEXAS

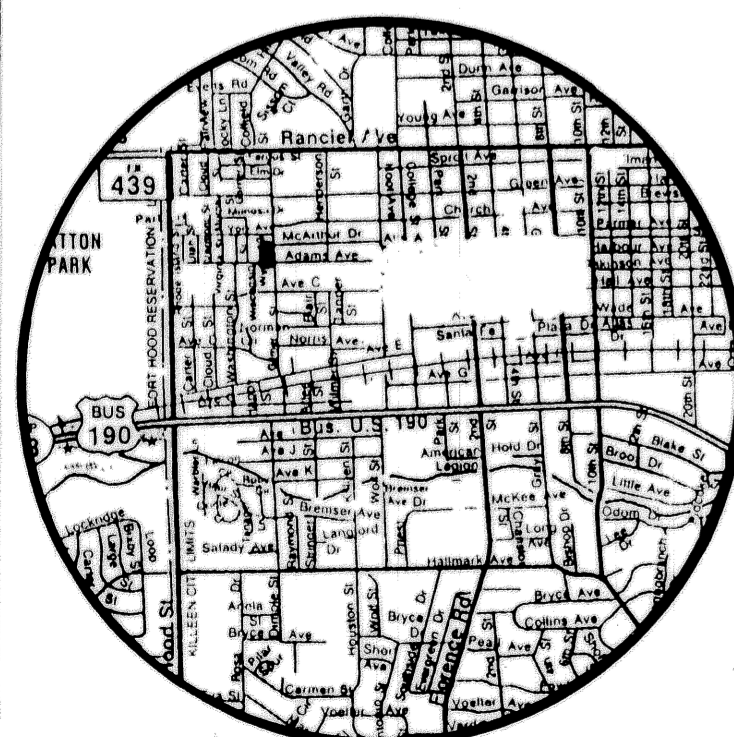
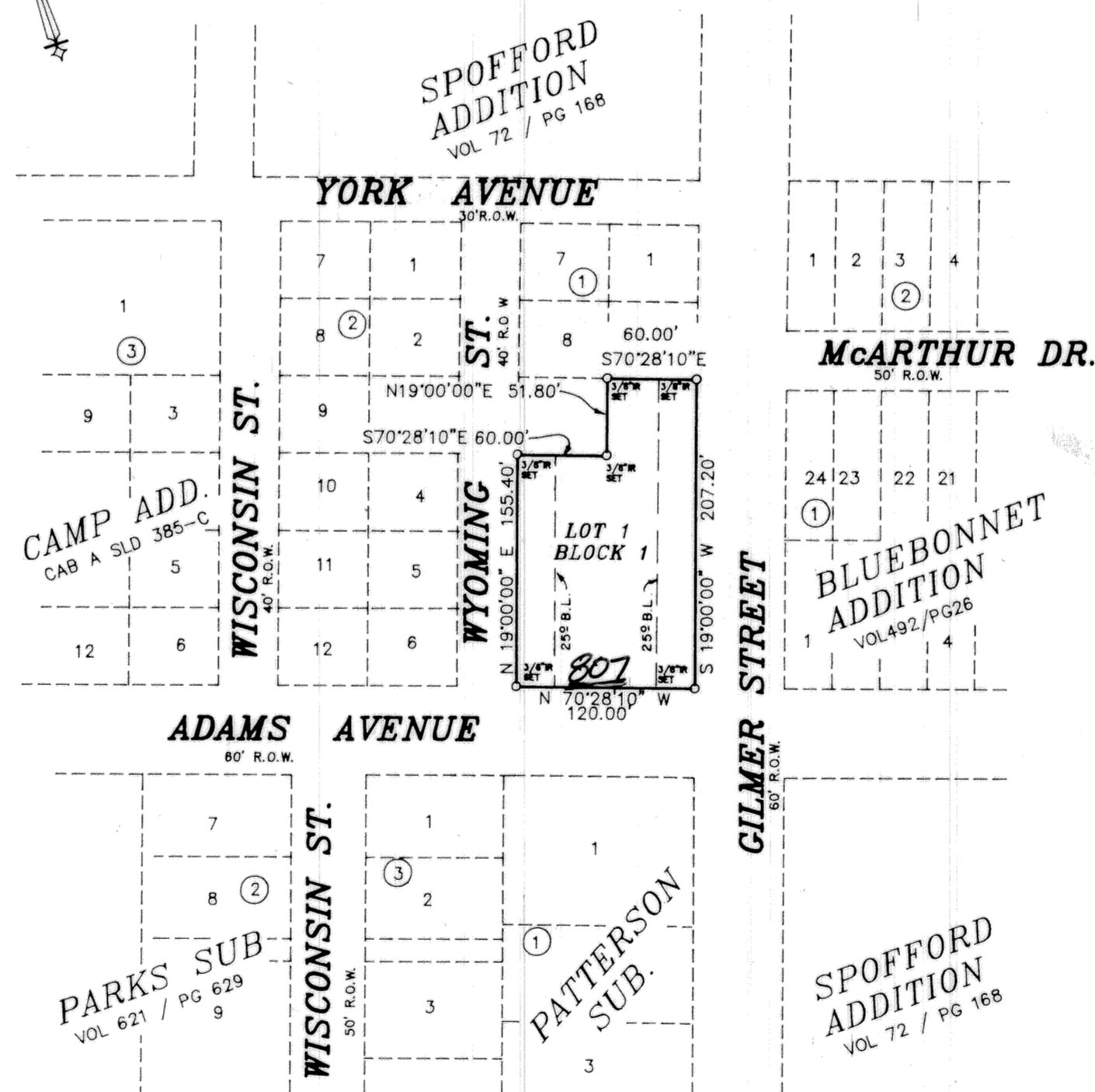

VICINITY MAP

KNOW ALL MEN BY THESE PRESENTS, that John R. Jones and Gun J. Jones, whose address is 426 N. Gilmer, Killeen, Texas 76541, being the sole owner of that certain 0.499 acre tract of land in Bell County, Texas, part of the Alex Thompson Survey, Abstract No. 813, which is more fully described in the dedication of JONES ADDITION BEING A REPLAT OF LOTS 3,4,5,6,10,11, & 12 BLOCK 1, CAMP ADDITION, as shown by the plat hereof, attached hereto, and made a part hereon, and approved by the City Council of the City of Killeen, Bell County, Texas, and John R. Jones and Gun J. Jones Goes hereby adopt said JONES ADDITION BEING A REPLAT OF LOTS 3,4,5,6,10,11,12 BLOCK 1, CAMP ADDITION, as an addition to the City of Killeen, Bell County, Texas, and hereby dedicates to said city all streets, avenues, roads, drives and alleys shown on said plat, the same to be used as public thoroughfares and for the installation and maintenance of public utilities when and as authorized by the City of Killeen. The utility easements shown on said plat are dedicated to said city for the installation and maintenance of any and all public utilities, which the city may install or permit to be installed or maintained.

John R. Jones
JOHN R. JONES

Gun J. Jones
GUN J. JONES

BEFORE ME, the undersigned, a Notary Public in and for said County and State, on this day personally appeared John R. Jones and Gun J. Jones, known to me to be the person whose name is subscribed to the foregoing instrument and acknowledged to me that the same was the act of said John R. Jones and Gun J. Jones, and that they executed the same for the purpose and consideration therein expressed.

GIVEN UNDER MY HAND AND SEAL OF OFFICE, this 2nd day of March, 1994 A.D.



Ronnie Mitchell
NOTARY PUBLIC STATE OF TEXAS

APPROVED this the 28th day of March, 1994, by the Planning & Zoning Commission of the City of Killeen, Bell County, Texas.

Harold M. ...
CHAIRMAN, PLANNING COMMISSION

Benny Strickland
SECRETARY, PLANNING COMMISSION

APPROVED this the 12th day of April, 1994, by the City Council of the City of Killeen, Bell County, Texas.

Paul ...
MAYOR, CITY OF KILLEEN

Paula ...
CITY SECRETARY

FILED FOR RECORD this 10TH day of MAY, 1994 A.D., in Cabinet C, Slide A-B, Plat Records of Bell County, Texas. Vol. 3162, Pg. 484

KNOW ALL MEN BY THESE PRESENTS,
That I, Gale E. Mitchell, Registered Professional Land Surveyor, do hereby certify that I did prepare this plat from an actual and accurate survey of the land, that the corner monuments shown thereon were properly placed under my personal supervision in accordance with the subdivision regulations of the City of Killeen, Texas, and this subdivision is within the City Limits of Killeen, Texas.



Gale E. Mitchell
Gale E. Mitchell
Registered Professional
Land Surveyor, No. 1602

FINAL PLAT

JONES ADDITION
BEING A REPLAT OF LOTS 3,4,5,6,10,
11, & 12 BLOCK 1
CAMP ADDITION
KILLEEN, BELL COUNTY, TEXAS

DGN BY D.J.
DATE: 02/20/94
SCALE 1"=100'

JONES ADDITION
BEING A REPLAT OF LOTS 3,4,5,6,10,
11, & 12 BLOCK 1
CAMP ADDITION
KILLEEN, BELL COUNTY, TEXAS

1-LOT
1-BLOCK
0.499 ACRES

DRAWING NO.
10598-D