

KNOW ALL MEN BY THESE PRESENTS THAT I, ROY L. DUNLAP, REGISTERED PROFESSIONAL ENGINEER, DO CERTIFY THAT I DID CAUSE TO BE SURVEYED ON THE GROUND THE SAID TRACT OF LAND, AND THAT THE CORNER MONUMENTS WERE PROPERLY PLACED IN ACCORDANCE WITH THE SUB-DIVISION ORDINANCE OF THE CITY OF KILLEEN, TEXAS.

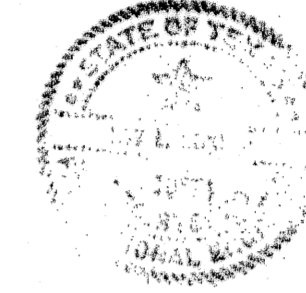

Roy L. Dunlap
ROY L. DUNLAP, P.E.

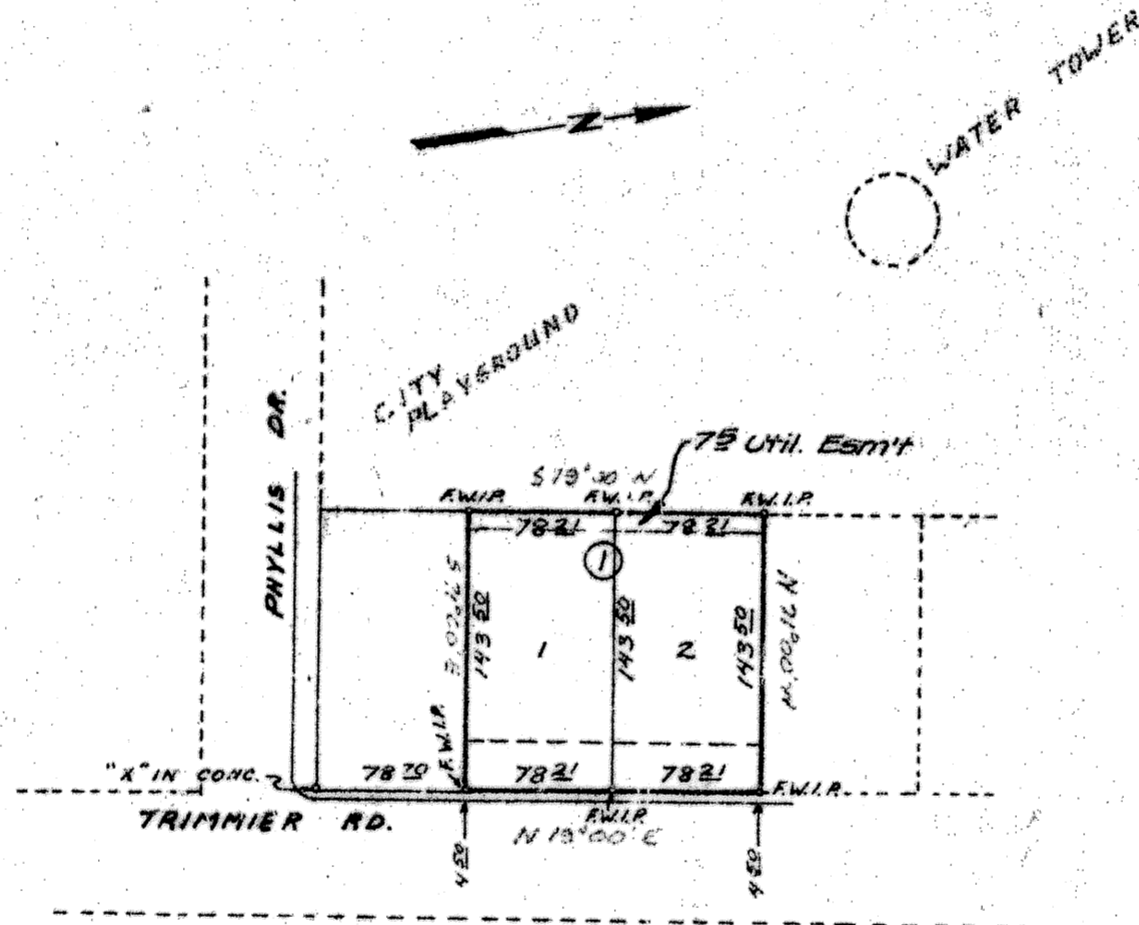

APPROVED THIS 17TH DAY OF NOV, 1975, BY THE PLANNING COMMISSION OF THE CITY OF KILLEEN, TEXAS.

Don Jarek
CHAIRMAN, PLANNING COMMISSION

Smkarp
SECRETARY, PLANNING COMMISSION

APPROVED THIS 25TH DAY OF NOV, 1975, BY THE CITY COUNCIL OF THE CITY OF KILLEEN, TEXAS.

Brian J. ...
MAYOR

J. ...
CITY SECRETARY

POWLER ELEMENTARY SCHOOL

FILED FOR RECORD THIS 30TH DAY OF Dec 1975, IN PLAT BOOK 2, AT PAGE 92-K, DEED RECORDS OF BELL COUNTY, TEXAS.

1359
286

KNOW ALL MEN BY THESE PRESENTS, that John Mays whose address is 606 Illinois, Killeen, Texas, being the sole owner of that certain .515 acre tract out of the N. Halbert Survey, Abstract No. 389, Killeen, Bell County, Texas.

WITNESS THE EXECUTION hereof, this 13th day of November, A.D., 1975.

John L. Mays

BEFORE ME, the undersigned, a Notary Public in and for said County and State, on this day personally appeared John Mays known to me to be the person whose name is subscribed to the foregoing instrument and acknowledged to me that the same was his act, and that he executed the same for the purposes and consideration therein expressed, and in the capacity therein stated.

Kristy Kay Lowe
Notary Public in and for Bell County, Texas

2 LOTS - BLOCK 1 376/30

JOHN MAYS
SUB-DIVISION
OUT OF N. HALBERT SUR, ABST. 389
KILLEEN, BELL COUNTY, TEXAS

Fred Williamson & Assoc., Inc.
d.b.a. Dunlap & Assoc.
Consulting Engineers & Surveyors
Temple, Texas Killeen, Texas

DATE OCT 21, 1975	DESIGNED	DRAWN 23	APPROVED
SCALE 1" = 100'	SHEET NO.	OF	FILE NO. 2212-D