

KNOW ALL MEN BY THESE PRESENTS, that JESSIE CARRILLO, whose address is 4224 E. Highway 190, Killeen, Texas 76543, being the sole owner of that certain 0.414 acre tract of land in Bell County, Texas, part of the Tract 1, and all of Tracts 2 & 3, which is more fully described in the dedication of JESSE'S ADDITION, as shown by the plat hereof, attached hereto, and made a part hereon, and approved by the PLANNING & ZONING COMMISSION of the City of Killeen, Bell County, Texas, and JESSIE CARRILLO does hereby adopt said JESSE'S ADDITION, as an addition to the City of Killeen, Bell County, Texas, and hereby dedicates to said city all streets, avenues, roads, drives and alleys shown on said plat, the same to be used as public thoroughfares and for the installation and maintenance of public utilities when and as authorized by the City of Killeen. The utility easements shown on said plat are dedicated to said city for the installation and maintenance of any and all public utilities, which the city may install or permit to be installed or maintained.

Jess Carrillo
 JESSIE CARRILLO

BEFORE ME, the undersigned, a Notary Public in and for said County and State, on this day personally appeared JESSIE CARRILLO, known to me to be the person whose name is subscribed to the foregoing instrument and acknowledged to me that the same was the act of said JESSIE CARRILLO, and that they executed the same for the purpose and consideration therein expressed.

GIVEN UNDER MY HAND AND SEAL OF OFFICE, this 9th day of December, 1992 A.D.

Coelia O. Pennington
 NOTARY PUBLIC STATE OF TEXAS

APPROVED this the 11th day of January, 1993, by the Planning & Zoning Commission of the City of Killeen, Bell County, Texas.

Gold Mills CHAIRMAN, PLANNING COMMISSION
Queen Cameron SECRETARY, PLANNING COMMISSION

FILED FOR RECORD this 1st day of JANUARY, 1993 A.D., in Cabinet B, Slide 242-A, Plat Records of Bell County, Texas.

KNOW ALL MEN BY THESE PRESENTS,

That I, Gale E. Mitchell, Registered Professional Land Surveyor, do hereby certify that I did prepare this plat from an actual and accurate survey of the land, that the corner monuments shown thereon were properly placed under my personal supervision in accordance with the subdivision regulations of the City of Killeen, Texas, and this subdivision is within the City Limits of Killeen, Texas.

Gale E. Mitchell
 Gale E. Mitchell
 Registered Professional
 Land Surveyor, No. 1602

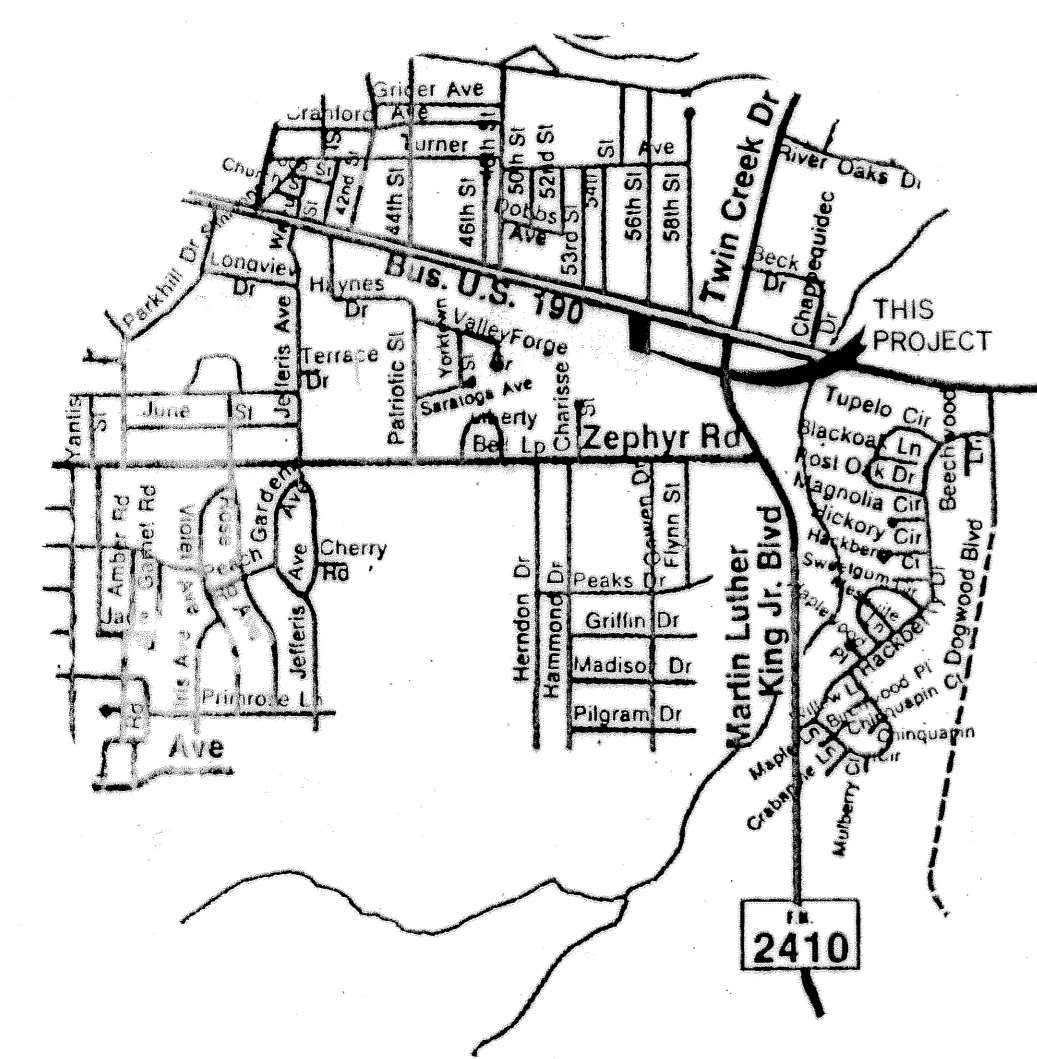
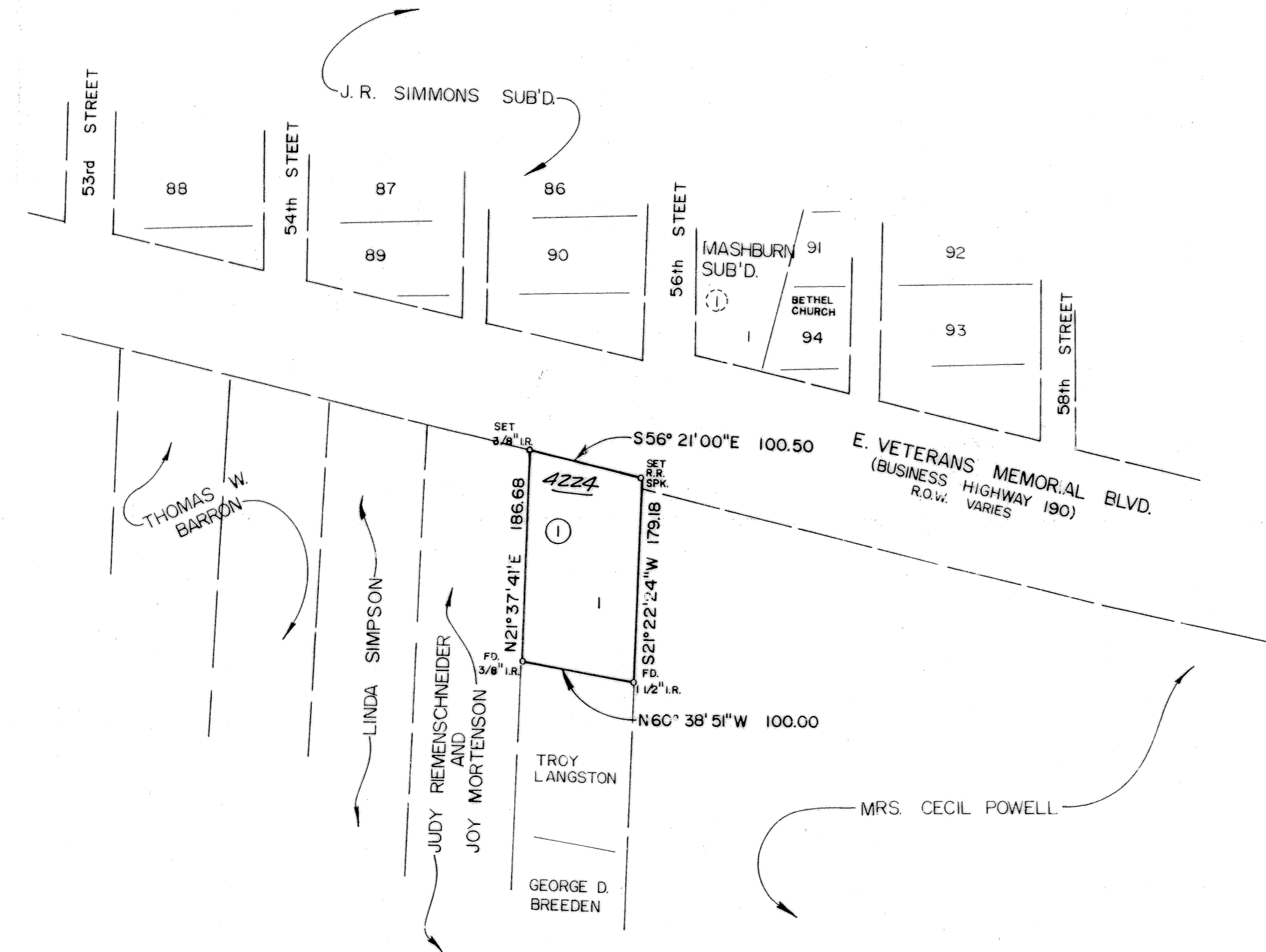
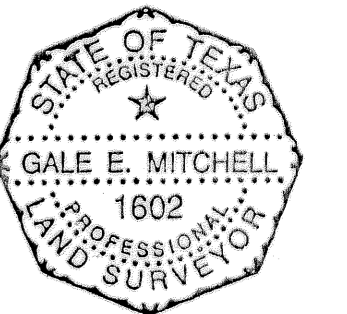

VICINITY MAP
 N.T.S.

0.414 ACRE
 1 LOT

FINAL PLAT

REVISIONS	
No.	Date

JESSE'S ADDITION

KILLEEN, BELL COUNTY, TEXAS

MITCHELL & ASSOCIATES, INC.
 ENGINEERING & SURVEYING

DEVELOPER: JESSE CARRILLO

DATE: DEC 92 SCALE: 1"=100.00' DRAWN BY: REF. NO. DWG. NO.