

W.R. SWOPE

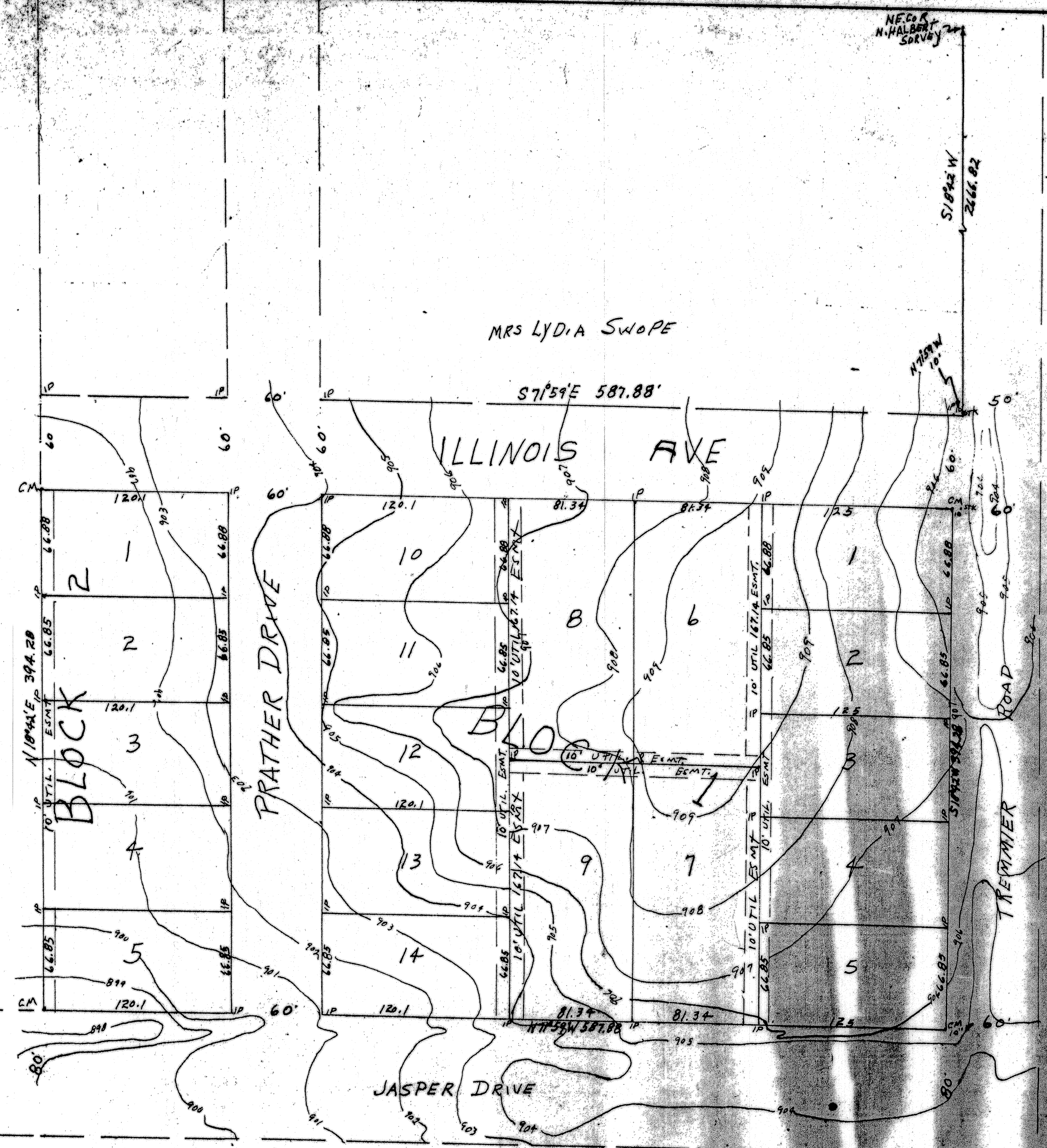

MRS LYDIA SWOPE

ILLINOIS AVE

PRATHER DRIVE

BLOCK

JASPER DRIVE

TREMMER ROAD

J. HENRY SWOPE

KNOW ALL MEN BY THESE PRESENTS:  
That I, GLENN S. LEWIS, do hereby certify that I prepared this plat from an actual and accurate survey of the land and that the monuments shown thereon were properly placed under my personal supervision, in accordance with the Subdivision Regulations of the City of Killeen, Texas.

Glenn S. Lewis  
Signature; Texas Reg. No. 472

I, GLENN S. LEWIS, A REGISTERED PUBLIC SURVEYOR IN THE STATE OF TEXAS, DO HEREBY CERTIFY THAT THE ABOVE PLAT IS A SURVEY MADE ON THE GROUND, AND IS TRUE AND CORRECT TO THE BEST OF MY BELIEF AND KNOWLEDGE.

Glenn S. Lewis  
GLENN S. LEWIS  
REGISTERED PUBLIC  
SURVEYOR #472

STANDARD SURVEYING CO.  
Phone ME 4-4221 722 W. Ave. C P. O. Box 107  
KILLEEN, TEXAS

Job #K-SP3428

REV. DEC. 1, 1963  
AUG 17, 1965

FILED FOR RECORD THIS 14th DAY OF JANUARY, 1964,  
IN PLAT BOOK 881, PAGE 583, DEED RECORDS  
OF BELL COUNTY, TEXAS.  
2  
83

CORRECTIONS  
FILED FOR RECORD THIS 26th DAY OF AUGUST, 1971,  
IN PLAT BOOK 1192, PAGE 677, DEED RECORDS  
OF BELL COUNTY, TEXAS.

APPROVED: CITY PLANNING COMMISSION  
Date: 8 Jan 1964 Chairman: Ray Thomas

APPROVED BY CITY COUNCIL  
DATE 1/13/64 MAYOR: Blumell

FINAL PLAT  
KENNETH WELLS-OWNER  
JASPER HEIGHTS  
OUT OF  
NATHAN HALBERT SUR.  
CITY OF KILLEEN  
BELL COUNTY, TEXAS