

Know all men by these presents that I, John H. Herndon, Registered Professional Engineer, do certify that I did cause to be surveyed on the ground the said tract of land, and that the corner monuments were properly placed in accordance with the Sub-Division Ordinance of the City of Killeen, Texas.

John H. Herndon P.E.

Dedication

Know all men by these presents that we, Curtis Chafin and wife, Charlotte R. Chafin, whose address is 1311 Franz Drive, Killeen, Texas, being the sole owners of that certain 22.189 Acre tract out of the Nathan Halbert Survey, Abstract No. 389 Killeen, Bell County, Texas which is fully described in the dedication of Jasper Heights, Eighth Extension as shown by the plat hereof, attached hereto, and made a part hereof, and approved by the City Council of the City of Killeen, Bell County, Texas, and Curtis Chafin, et ux, do hereby adopt said plat of Jasper Heights, Eighth Extension as an addition to the City of Killeen, Bell County, Texas and for the purpose of selling lots and blocks of land with reference thereto and for all other purposes, and do hereby dedicate to the City of Killeen all streets, avenues, roads, drives, and alleys shown on said plat, the same to be used public thoroughfares and for the installation and maintenance of public utilities, when and as authorized by the City of Killeen. The utility easements shown on said plat are dedicated to the City of Killeen for installation and maintenance of any and all public utilities, which said City may elect to install and maintain or permit to be installed and maintained.

CURVE DATA			
	INNER	☉	OUTER
1	A 25°31'09"	25°31'09"	25°31'09"
	R 25'74"	31'14"	34'45"
	T 63'73"	70'59"	77'36"
	L 125'85"	136'71"	152'38"
	C 124'35"	137'27"	150'85"
2	A 12°00'29"	12°25'03"	12°25'57"
	R 341'42"	371'41"	401'42"
	T 41'89"	46'39"	52'31"
	L 83'38"	93'47"	103'66"
	C 83'37"	93'45"	103'76"
3	A 51°52'15"	51°52'15"	51°52'15"
	R 144'60"	174'60"	204'60"
	T 70'34"	85'69"	99'65"
	L 131'11"	152'84"	185'57"
	C 126'82"	152'84"	179'11"
4	A 33°51'25"	33°51'25"	33°51'25"
	R 144'60"	174'60"	204'60"
	T 52'49"	63'35"	74'08"
	L 100'89"	121'46"	142'33"
	C 98'91"	119'08"	139'36"
5	A 17°57'17"	17°57'17"	17°57'17"
	R 400'30"	450'30"	480'30"
	T 63'31"	67'32"	72'33"
	L 125'34"	134'34"	144'34"
	C 124'85"	134'03"	143'55"

Witness the execution hereof this 17 day of July, A.D., 1972.

Curtis L. Chafin
Curtis L. Chafin

Attest

Before me the undersigned, a Notary Public in and for said County and State, on this day personally appeared Curtis L. Chafin, known to me to be the person whose name is subscribed to the foregoing instrument and acknowledged to me that the same was the act of the said Curtis R. Chafin, and that he executed the same for the purpose and consideration therein expressed, and in the the capacity therein stated.

Given under my hand and seal of office this the 17 day of July, A.D., 1972.

Jenny Thyer
Notary Public in and for Bell County, Texas

Approved this 17th day of July, 1972, by the Planning Commission of the City of Killeen, Texas.

Annal Payne
Chairman, Planning Commission
W.S. Neenan
Secretary, Planning Commission

Approved this 24 day of July, 1972, by the City Council of the City of Killeen, Texas.

James R. Lindley
Mayor
J. H. Norman
Attest: City Secretary

Filed for record this 7 day of Sept., 1972, in Plat Book 1192, at Page 130, Deed Records of Bell County, Texas.

92-D

FINAL PLAT

REVISIONS			JASPER HEIGHTS EIGHTH EXTENSION		
NO.	DATE	BY	SCALE	MATERIAL	DRAWING
1	11 July 1972	DW	1"=100'		
2					
3					
4					
5					

4334-D

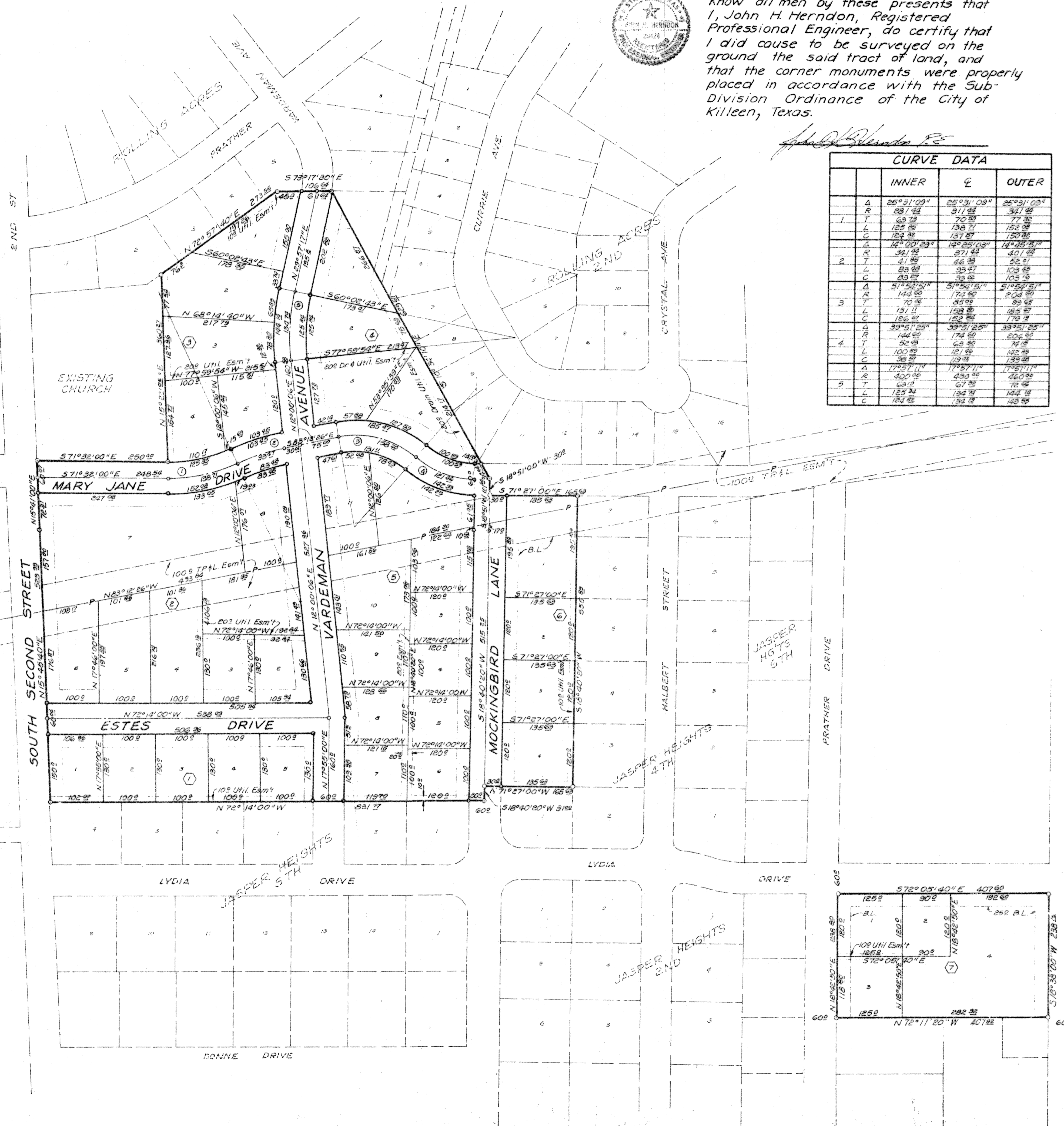

KILLEEN INDEPENDENT SCHOOL DISTRICT