

DEDICATION

KNOW ALL MEN BY THESE PRESENTS: that we Curtis Chafin and wife Charlotte A. Chafin, whose address is 1311 Franz Drive, Killeen, Texas the sole owner of a certain Lot 4 Block 7, Jasper Heights, Eight Extension, an addition to the City of Killeen as recorded in Book 2, Page 252, of the Plat Records of Bell County, Texas, said Lot 4, Block 7 being out of and a part of the Nathan Halbert Survey, Abstract No. 389, Killeen, Bell County, Texas which is fully described in the dedication of this as shown by the plat hereof, attached hereto, and made a part hereof, and approved by the City Council of the City of Killeen, Bell County, Texas, and Curtis Chafin, et ux, do hereby adopt said replat of said portion of Jasper Heights, Eight Extension as an addition to the City of Killeen, Bell County, Texas, and for the purpose of selling lots and blocks of land with reference thereto and for all other purposes, and do hereby dedicate to the City of Killeen all streets, avenues, roads, drives, and alleys shown on said plat, the same to be used as public thoroughfares and for the installation and maintenance of public utilities, when and as authorized by the City of Killeen. The utility easement shown on said plat are dedicated to the City of Killeen for installation and maintenance of any and all public utilities, which said City may elect to install and maintain or permit to be installed and maintained.

Witness the execution hereof this 14th day of January, 1975.

Curtis L. Chafin
Curtis L. Chafin

Attest

Before me the undersigned, a Notary Public in and for said County and State, on this day personally appeared Curtis L. Chafin, known to me to be the person whose name is subscribed to the foregoing instrument and acknowledged to me that the same was the act of the said Curtis L. Chafin, and that he executed the same for the purpose and consideration therein expressed, and in the capacity therein stated.

Given under my hand and seal of office this the 14th day of January, 1975.

Kristy Kay Love
Notary Public in and for Bell County, Texas

Approved this 6th day of January, 1975, by the Planning Commission of the City of Killeen, Texas.

Don Jank
Chairman, Planning Commission
Walter Hinder
Secretary, Planning Commission

Approved this 13th day of January, 1975, by the City Council of the City of Killeen, Texas.

Jane R. Lindley
Mayor
J. H. Norman
Attest: City Secretary

Filed for record this 21 day of January, 1975, in Plat Book 1313 at Page 252, Deed Records of Bell County, Texas.

92-H

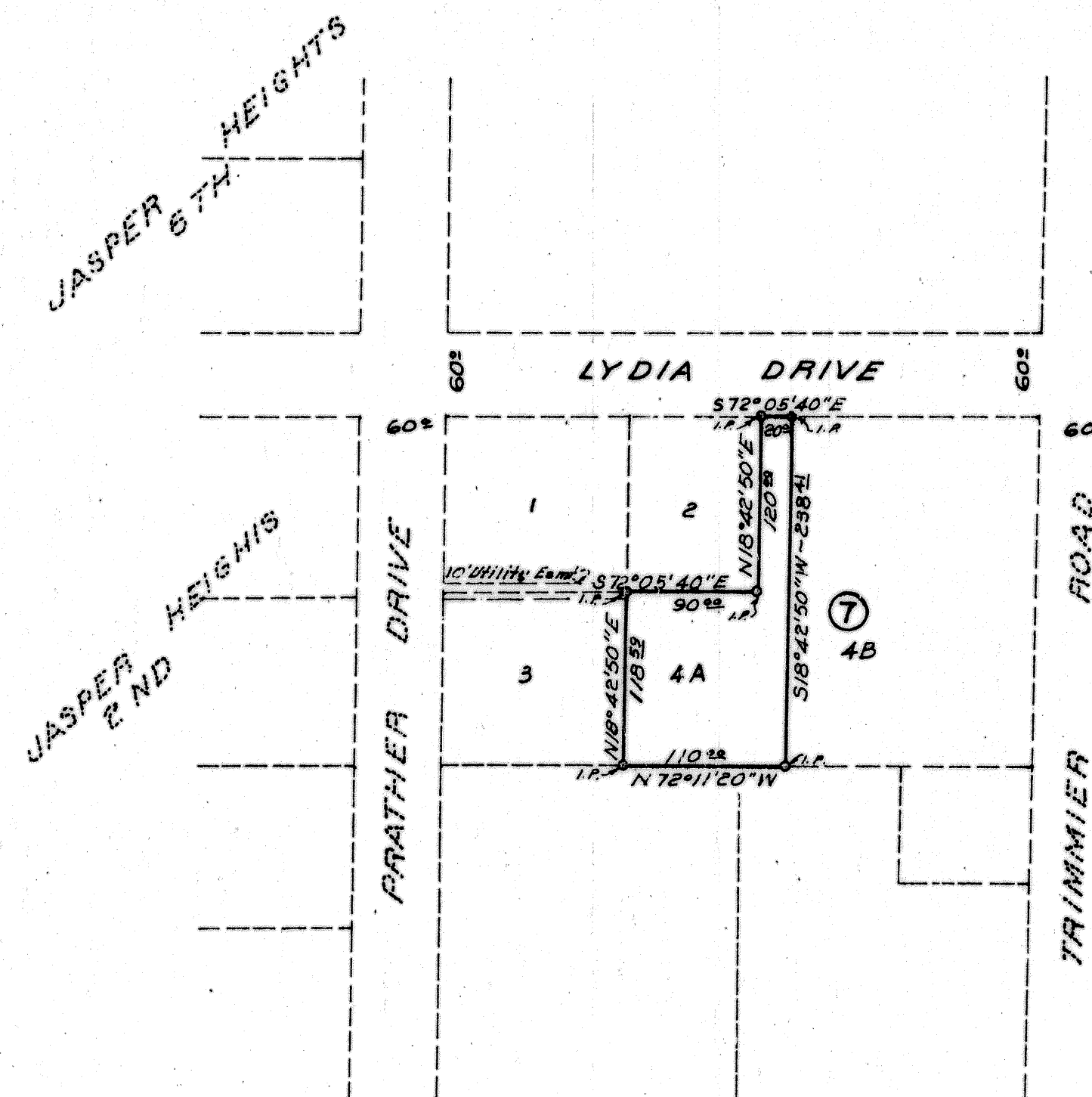

KNOW ALL MEN BY THESE PRESENTS: that I, Roy L. Dunlap, Registered Professional Engineer, do certify that I did cause to be surveyed on the ground the said tract of land, and that the corner monuments were properly placed in accordance with the Sub-Division Ordinance of the City of Killeen, Texas.

Roy L. Dunlap
Roy L. Dunlap, Registered Professional Engineer No. 10874

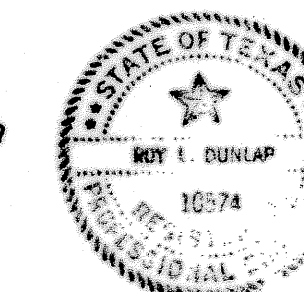

REPLAT LOT 4, JASPER HEIGHTS EIGHT EXTENSION PART OF NATHAN HALBERT SURVEY A-389 KILLEEN, BELL COUNTY, TEXAS

Fred Williamson & Assoc., Inc.
d.b.a. Dunlap & Assoc.
Consulting Engineers & Surveyors
Temple, Texas Killeen, Texas

DATE 3 December 1974	DESIGNED W.F.M.	DRAWN W.F.M.	APPROVED R.L.D.
SCALE 1" = 100'	SHEET NO. OF		FILE NO. 50/6-D