

KILLEEN INDEPENDENT  
SCHOOL DISTRICT

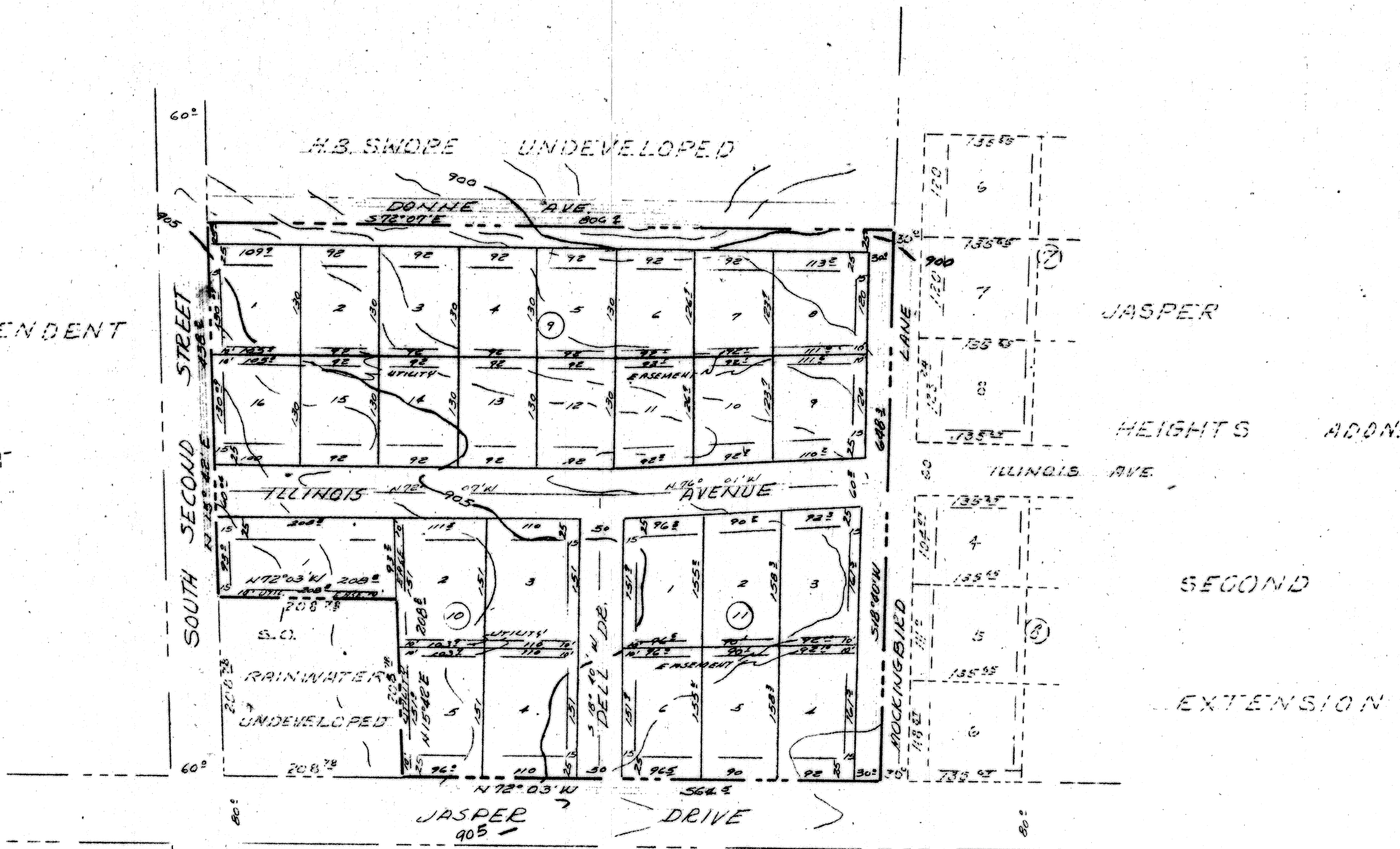

FILED FOR RECORD THIS 27 DAY OF March, 1968,  
IN PLAT BOOK 1013, PAGE 31, DEED RECORDS  
OF BELL COUNTY, TEXAS  
2  
89

APPROVED: CITY PLANNING COMMISSION  
Date 3/18/68 Chairman *James D. Lee*

APPROVED BY CITY COUNCIL  
DATE 3/23/68 MAYOR *James D. Lee*

ATTEST: *James D. Lee*  
CITY SECRETARY

KNOW ALL MEN BY THESE PRESENTS THAT I, JAMES D. LEE, DO HEREBY  
CERTIFY THAT I PREPARED THIS PLAT FROM MY FIELD AND ACCURATE  
SURVEY OF THE LAND AND THAT THE CORNER MONUMENTS SHOWN THEREON  
WERE PROPERLY PLACED UNDER MY PERSONAL SUPERVISION IN ACCORDANCE  
WITH THE SUBDIVISION REGULATIONS OF THE CITY OF KILLEEN, TEXAS.

*James D. Lee*  
JAMES D. LEE REGISTERED PUBLIC  
SURVEYOR, TEXAS (Exp. No. 1667)

FINAL PLAN

JAMES D. LEE P.S.	
KILLEEN, TEXAS	
JASPER HEIGHTS	
ADDITION, THIRD	
EXTENSION, KILLEEN	
BELL COUNTY, TEXAS	
R.L. SWORE DEVELOPER	
SCALE	DATE
1" = 200'	3-23-1968

