

M.B. SWOPE VOL. 814 - PAGE 363

ABE LEE SWOPE VOL. 810 - PAGE 318

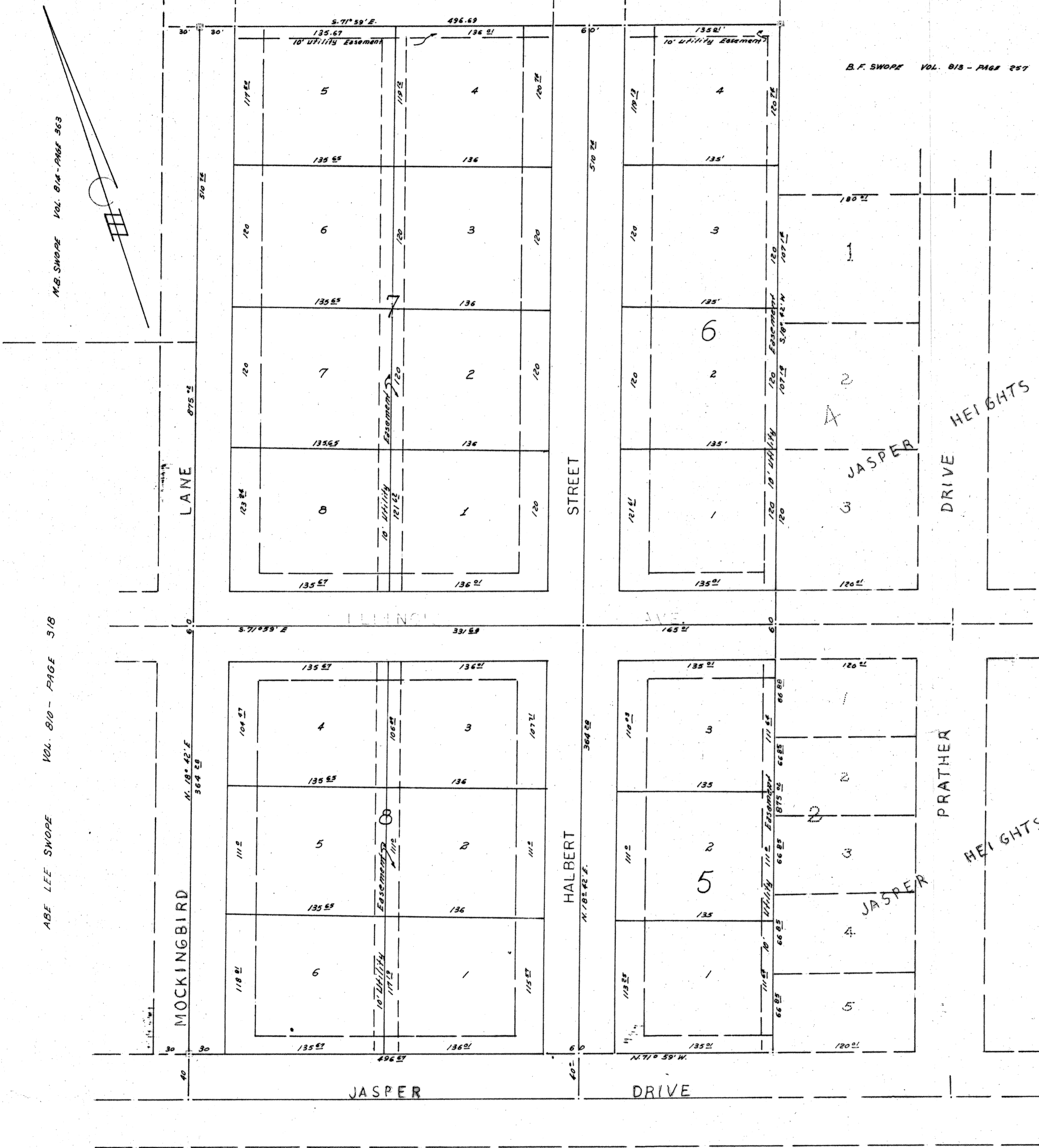

JASPER HEIGHTS

2ND EXT.

JASPER DRIVE

HALBERT AVENUE

MOCKINGBIRD LANE

UTILITY EASEMENTS ARE 10' AT REAR AND REAR OF LOTS.  
TRACK LINE ARE 2' FROM FRONT AND 15' FROM SIDE LINES

FILED FOR RECORD THIS 3rd DAY OF March, 1966,  
IN PLAT BOOK 948, PAGE 628, DEED RECORDS  
OF BELL COUNTY, TEXAS  
2/87

APPROVED: CITY PLANNING COMMISSION  
Date 10 Feb '66 Chairman *[Signature]*

APPROVED BY CITY COUNCIL  
DATE 14 Feb '66 MAYOR *[Signature]*

ATTEST: *[Signature]*  
CITY SECRETARY

FINAL PLAT  
JASPER HEIGHTS 2nd. EXT.

KILLEEN BELL COUNTY TEXAS	
SCALE 1"=50'	DRAWN BY JCF
CHAFIN AND SADLER DEVL'P.	
DATE 1-1-66	DRAWING NUMBER 7-1207-66

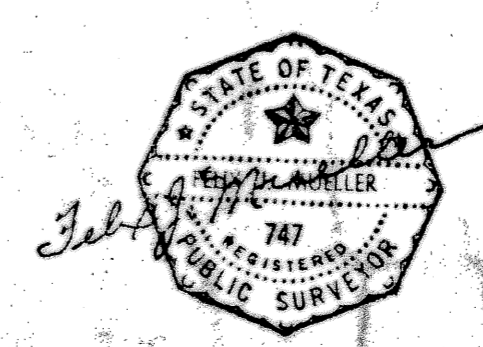

FELIX J. MUELLER, A REGISTERED PUBLIC SURVEYOR IN THE STATE OF TEXAS DO HEREBY CERTIFY THAT THE ABOVE PLAT IS A SURVEY MADE ON THE GROUND AND IS TRUE AND CORRECT TO THE BEST OF MY BELIEF AND KNOWLEDGE.

*[Signature]*  
FELIX J. MUELLER  
STATE PUBLIC SURVEYOR  
NO. 747