

A
133B

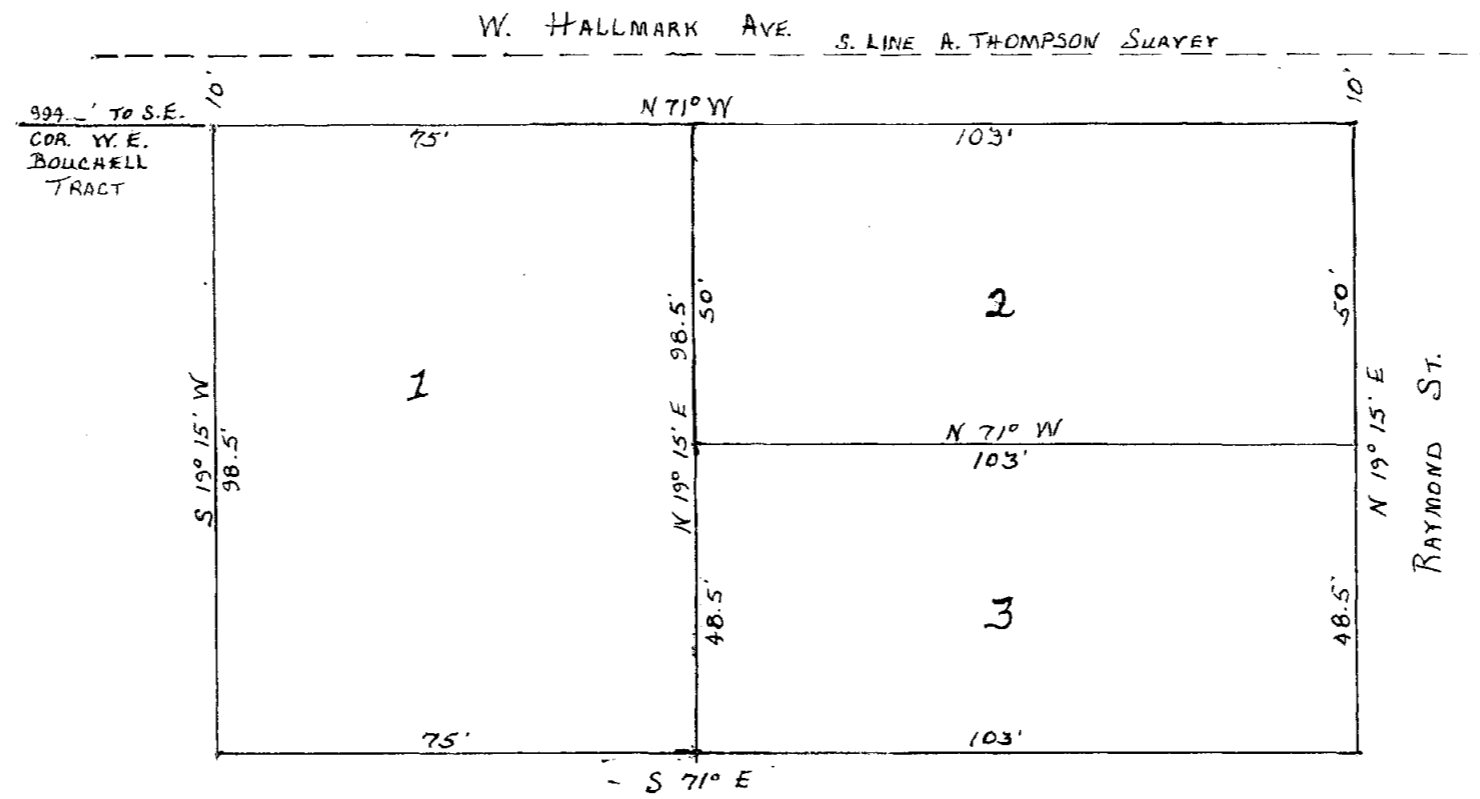

I, M. A. MOSS, A REGISTERED PROFESSIONAL ENGINEER
OF THE STATE OF TEXAS DO CERTIFY THAT THE ABOVE
PLAT WAS MADE FROM A SURVEY OF THE SITE, AND IS
CORRECT TO THE BEST OF MY BELIEF AND KNOWLEDGE.

M. A. Moss

SUB-DIV. OF J. W. KIDD TRACT,
OUT OF THE C. A. LANGFORD TRACT,
OUT OF THE A. THOMPSON SURVEY,
CITY OF KILLEEN, BELL CO. TEXAS.

SCALE 1" = 30'

J W Kidd

REFER TO Vol. 712 PAGE 245 FOR DEDICATION.