

FERGUS ST.



7

8

97.4'

10

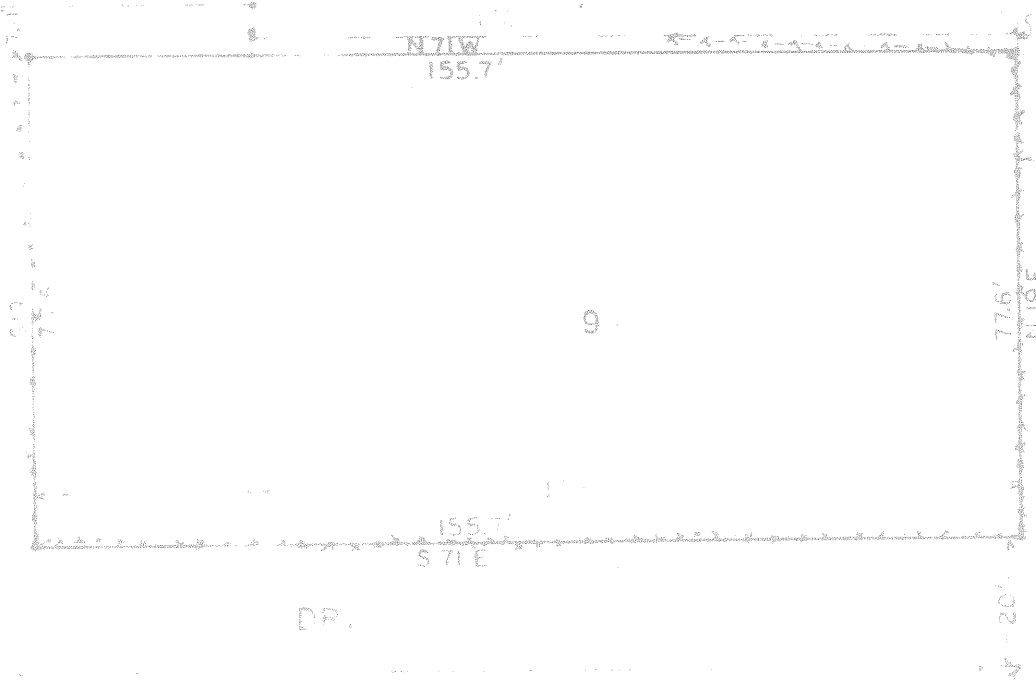

62' ST.

GILMER

DR.

20'

I, GLENN S. LEWIS, a duly qualified and public surveyor in the State of Texas, do hereby certify that the above plat is a survey made on the ground, and is correct to the best of my belief and knowledge.

Glenn S. Lewis

TRACT 5 BLK. A
SPOFFORD ADD.

5.735' OF LOT 9 &
6.735' OF LOT 10
BLK. 3
S.W. CORNER SUB DIV.
TRACT 5 BLK. A
SPOFFORD ADD.

CITY OF WILLEN

592/57

J. W. Norman
Subdivision
Killeen, Texas
Scale 1/2"=40'
Feb. 15, 1945

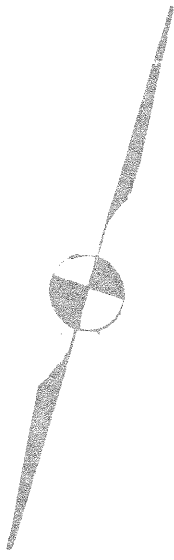
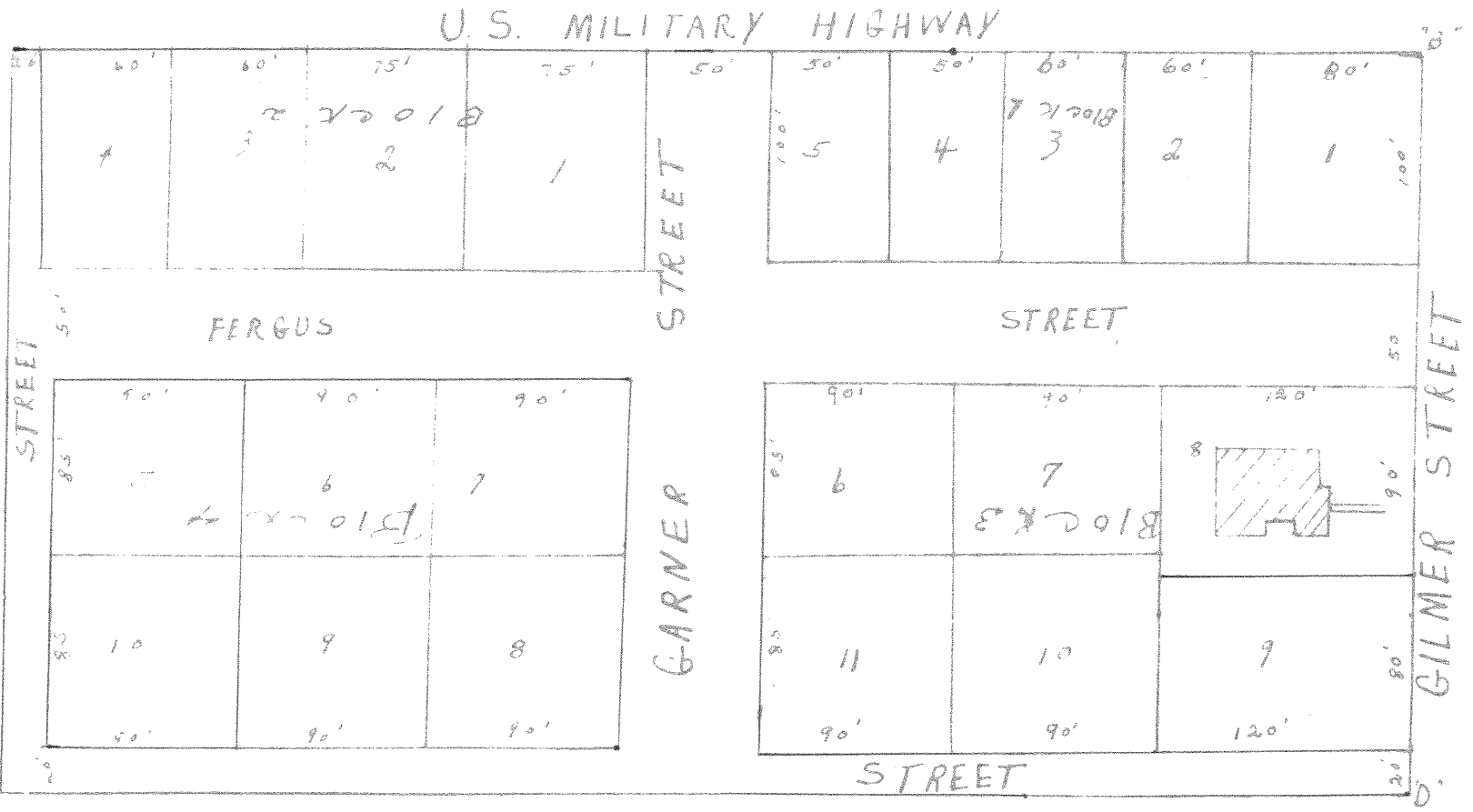

STATE OF TEXAS, |
COUNTY OF BELL. |

KNOW ALL MEN BY THESE PRESENTS:

That we, J.W. Norman and wife, Lydia V. Norman, owners of the real estate, herein-
below described, hereby Certify as follows:

We hereby designate the Subdivision shown below as the "J.W. NORMAN SUBDIVISION
OF LOT NUMBER FIVE (5) in Block "A" in the Subdivision of the West 1/2 of the Alexander Thompson
Survey in Bell County, Texas, and it shall hereafter be known as "J.W. NORMAN SUBDIVISION", in the
town of Killeen, All sales hereinafter made will be made in accordance with the plat which is
attached hereto, and forms a part hereof.

We hereby designate all streets shown thereon to the use and benefit of the public.
This property is the same property conveyed to us by J.H. Cabaniss and wife, Eunice
Cabaniss by deed dated February 7, 1942 and shown of record in Vol. 405, on page 481 of the Deed
Records of Bell County, Texas, and has heretofore been known as and called Lot No. 5 in Block "A",
Spofford Addition of the Subdivision of the West One-half (1/2) of the Alex. Thompson Survey
in Bell County, Texas.

We make no designation outside of corners marked "A" "B" "C" and "D" on this map.

Witness our hands at Killeen, Texas, this 15th day of February, A.D. 1945.

J.W. Norman

Lydia V. Norman

U.S. MILITARY HIGHWAY

RANCIER AVE

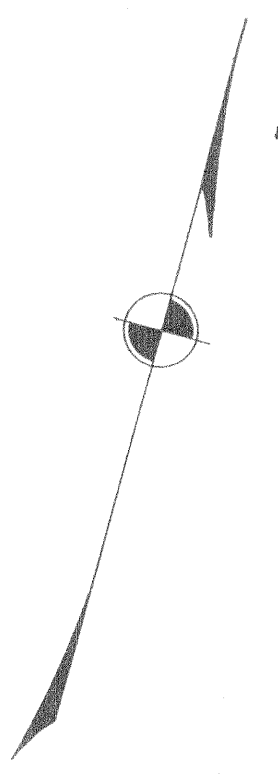
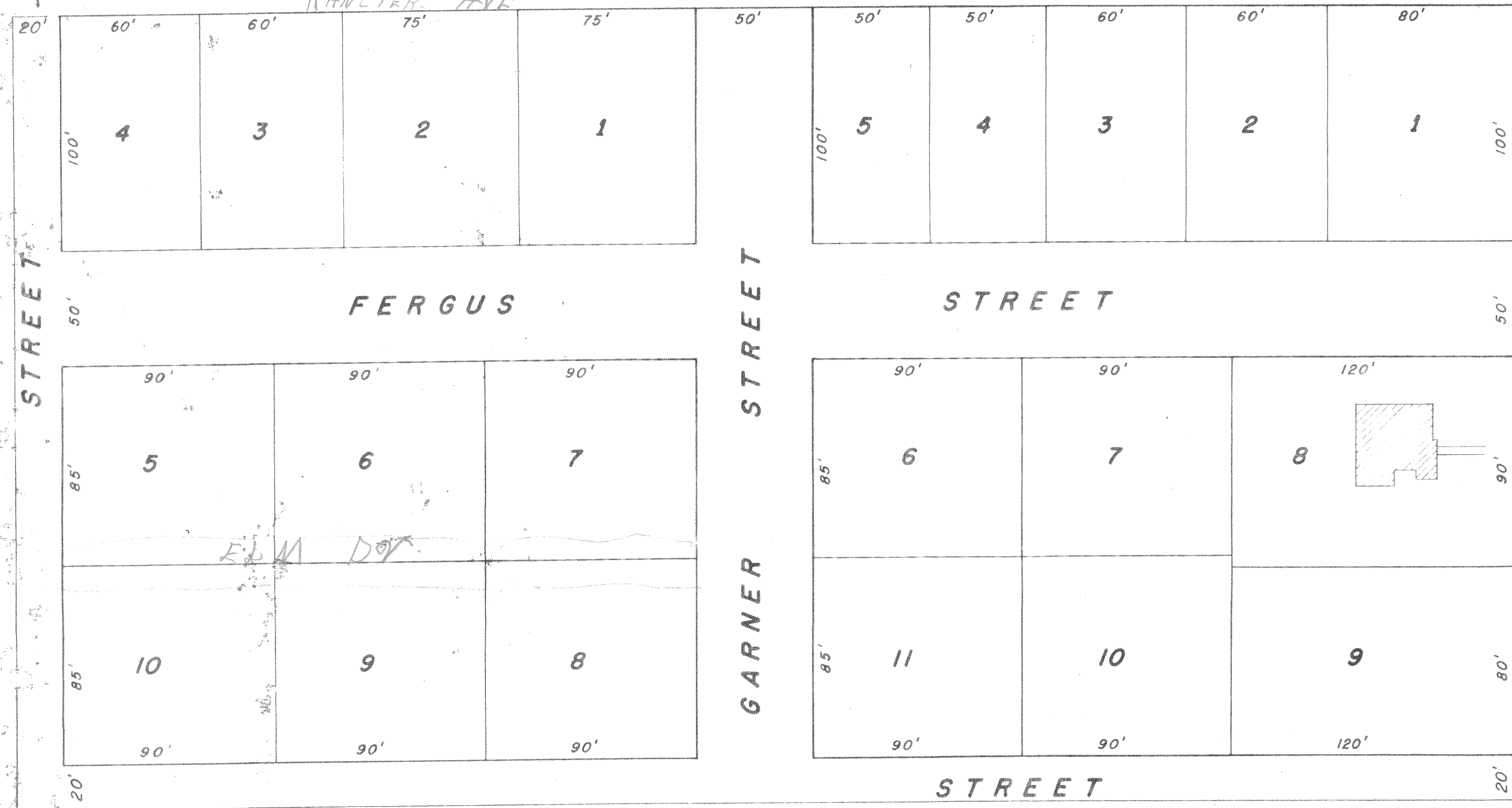

GILMER STREET

J.W. NORMAN
SUBDIVISION
KILLEEN, TEXAS

SCALE: 1" = 40'

FEB. 15, 1945