

KNOW ALL MEN BY THESE PRESENTS, that Dr. Sidney Isdale, whose address is 114 Forrest Circle, Harker Heights, Bell County, Texas, being the sole owner of that certain 0.575 acre tract out of the William H. Cole Survey Patent #239, Volume 3, which is more fully described in the dedication of Isdale Addition as shown by the plat hereof attached hereto, and made a part hereof, and approved by the City Council of the City of Killeen, Bell County, Texas, and Dr. Sidney Isdale does adopt said plat of Isdale Addition as an addition to the City of Killeen, Bell County, Texas, and hereby dedicates to the City of Killeen all streets, avenues, roads, drives, alleys shown on said plat the same to be used as public thoroughfares and for the installation and maintenance of public utilities, which the City may elect to install and maintain or permit to be installed and maintained.

WITNESS the execution thereof, this 19<sup>th</sup> day of October, 1981.

*[Signature]*  
Dr. Sidney Isdale

BEFORE me the undersigned a Notary Public in and for said County, and State, on this day personally appeared Dr. Sidney Isdale, known to me to be the person whose name is subscribed to the foregoing instrument and acknowledged to me that the same was the act of said Dr. Sidney Isdale, and that he executed the same for the purpose and consideration therein expressed.

GIVEN under my hand and seal of office this the 19<sup>th</sup> day of October, 1981.

*[Signature]*  
Notary Public in and for Bell County, Texas

APPROVED this 15<sup>th</sup> day of Dec, 1981, by the Planning Commission to the City of Killeen, Texas.

*[Signature]*  
Chairman, Planning Commission

*[Signature]*  
Secretary, Planning Commission

APPROVED this 10<sup>th</sup> day of November, 1981, by the City Council of the City of Killeen, Bell County, Texas.

*[Signature]*  
Mayor

*[Signature]*  
Attest City Secretary

Filed for record this 3 day of December, 1981, Bell County, Texas. Plat Book 1763, Page 578, Plat Records of Bell County, Texas. Cabinet A. Slide 75-B

KNOW ALL MEN BY THESE PRESENTS,  
That I, Gale E. Mitchell, Registered Public Surveyor, do hereby certify that I Prepared this plat from an actual and accurate survey of the land and that the corner monuments shown thereon were properly placed under my personal supervision, in accordance with the subdivision regulations of the City of Killeen, Texas, and this subdivision is within the City Limits of Killeen.

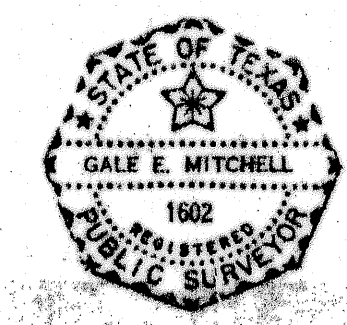

*[Signature]*  
Gale E. Mitchell  
Registered Public Surveyor  
Texas Registration No. 1602

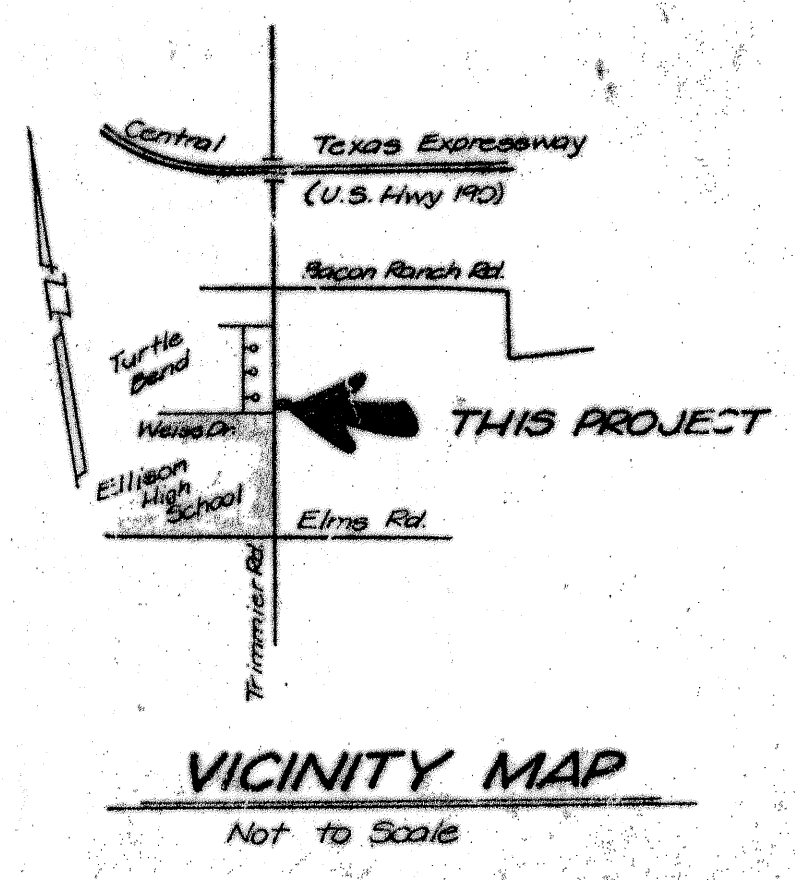
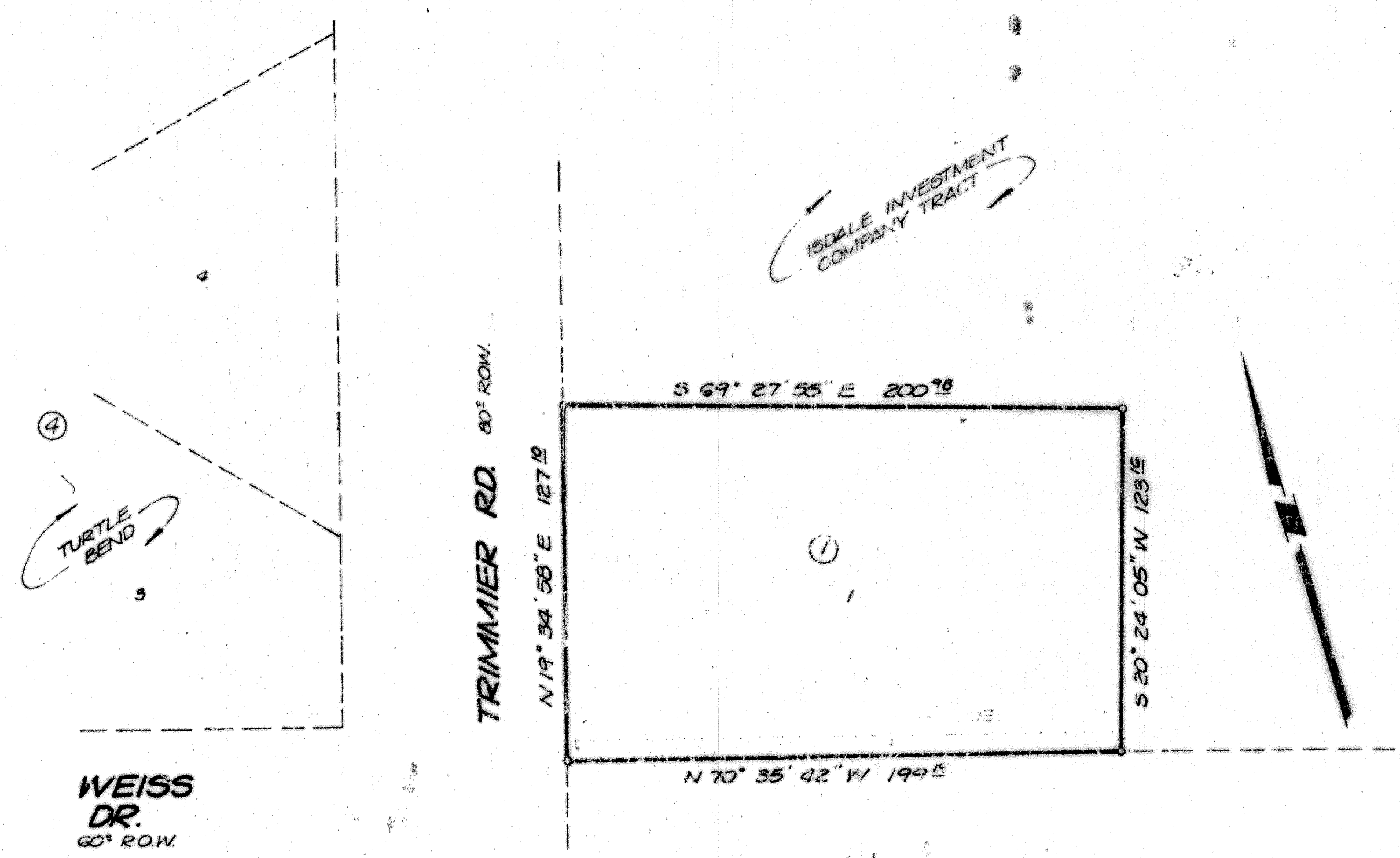

**FINAL PLAT**

<b>ISDALE ADDITION</b>			
KILLEEN, BELL CO., TEXAS			
DEVELOPER: DR SIDNEY ISDALE			
WAT WOOD MITCHELL MILLER INC			
OCT 5 '81	DWN. 34	1" = 40'	539/72 1568 0

1 Lot  
0.575 AC.