

VICINITY MAP
N.T.S.

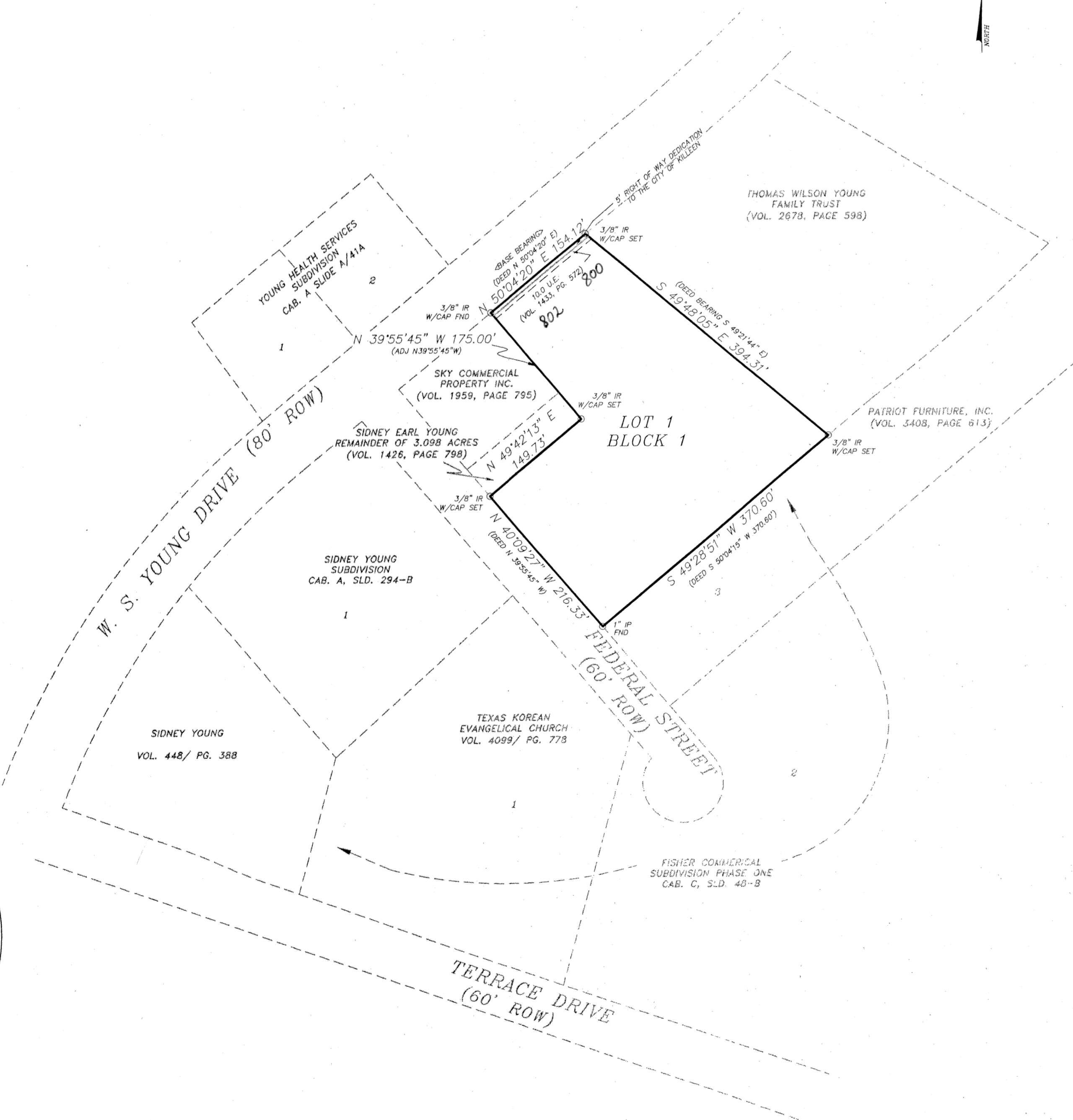

KNOW ALL MEN BY THESE PRESENTS, that Sidney Earl Young and Marilyn Kay Young, whose address is 2102 Stone, Killeen, TX 76541 being the sole owner(s) of that certain 2.42 acre tract of land in Bell County, Texas, part of the John Gosline Survey, Abstract No. 344 which is more fully described in the dedication of **Iman Kim Addition** as shown by the plat hereof, attached hereto, and made a part hereon, and approved by the City Council of the City of Killeen, Bell County, Texas, and Sidney Earl Young and Marilyn Kay Young, does hereby adopt said **Iman Kim Addition**, as an addition to the City of Killeen, Bell County, Texas, and hereby dedicates to said city all streets, avenues, roads, drives and alleys shown on said plat, the same to be used as public thoroughfares and for the installation and maintenance of public utilities when and as authorized by the City of Killeen. The utility easements shown on said plat are dedicated to said city for the installation and maintenance of any and all public utilities, which the city may install or permit to be installed or maintained.

This instrument was acknowledged before me on the 27th day of February, 2003.

Sidney Earl Young
Sidney Earl Young
Marilyn Kay Young
Marilyn Kay Young
This instrument was acknowledged before me on this 27th day of February, 2003, A.D. by Sidney Earl Young.

STATE OF TEXAS
COUNTY OF BELL
Deborah A. Beene
NOTARY PUBLIC STATE OF TEXAS
MY COMMISSION EXPIRES March 1, 2004
This instrument was acknowledged before me on this 27th day of February, 2003, A.D. by Marilyn Kay Young.

STATE OF TEXAS
COUNTY OF BELL
Deborah A. Beene
NOTARY PUBLIC STATE OF TEXAS
MY COMMISSION EXPIRES March 1, 2004
APPROVED this the 27th day of January, 2003, A.D., by the Planning and Zoning Commission of the City of Killeen, Bell County, Texas.
Paula Smith
CHAIRMAN, PLANNING COMMISSION
Paula Smith
SECRETARY, PLANNING COMMISSION

APPROVED this the 4th day of March, 2003, A.D., by the City Council of the City of Killeen, Bell County, Texas.
Maurice Jones
MAYOR, CITY OF KILLEEN
Paula Smith
ATTEST: CITY SECRETARY

FILED FOR RECORD this 29th day of April, 2003, A.D., in Cabinet C, Slide 332-D.
Plat Records of Bell County, Texas.
Vol. 4987 Pg. 1666

KNOW ALL MEN BY THESE PRESENTS,
That I, Gary W. Mitchell, Registered Professional Land Surveyor, do hereby certify that I did prepare this plat from an actual and accurate survey of the land, that the corner monuments shown hereon were properly placed under my personal supervision in accordance with the subdivision regulations of the City of Killeen, Texas, and this subdivision is within the City Limits of Killeen, Texas.

Gary W. Mitchell
GARY W. MITCHELL
REGISTERED PROFESSIONAL
LAND SURVEYOR, No. 4982.

REVISED 2/13/03
TAX CERTIFICATE
The Bell County Tax Appraisal District, the taxing authority for all entities in Bell County, Texas does hereby certify that there are currently no delinquent taxes due or owing on the property described by this plat.
Dated this 21 day of March, A.D. 2003
BELL COUNTY TAX APPRAISAL DISTRICT
BY: Tenny Jones

No.	DATE	CITY COMMENTS	REVISIONS
2	02-11-03	CHANGE AREA	EDA
1	01-17-03	CITY COMMENTS	EDA

IMAN KIM ADDITION
KILLEEN, BELL COUNTY, TEXAS
FINAL PLAT
SHEET TITLE:

MITCHELL & ASSOCIATES, INC.
ENGINEERING & SURVEYING
102 N. COLLEGE STREET, KILLEEN, TEXAS (254) 634-5541
DGN No. 15104-D
BDA
DATE: 1340/13
SCALE: 1"=100'
AREA: 2.42 AC
CLIENT: JOHN KIM