

KNOW ALL MEN BY THESE PRESENTS, that Iglesia Cristiana Nueva Vida Church, whose address is 1500 N. 4th Street, Killeen, Texas, 76541, being the sole owner of that certain 2.766 acre tract of land in Bell County, Texas, part of the A. Dickson Survey, Abstract No. 266, which is more fully described in the dedication of Iglesia Cristiana Nueva Vida Addition, and approved by the plat hereof, attached hereto, and made a part hereon, and approved by the City Council of the City of Killeen, Bell County, Texas, and Iglesia Cristiana Nueva Vida Church does hereby adopt said Iglesia Cristiana Nueva Vida Addition, as an addition to the City of Killeen, Bell County, Texas, and hereby dedicates to said city all streets, avenues, roads, drives and alleys shown on said plat, the same to be used as public thoroughfares and for the installation and maintenance of public utilities when and as authorized by the City of Killeen. The utility easements shown on said plat are dedicated to said city for the installation and maintenance of any and all public utilities, which the city may install or permit to be installed or maintained.

Juan Rivera
 Juan Rivera, Pastor, Iglesia
 Cristiana Nueva Vida Church.

BEFORE ME, the undersigned, a Notary Public in and for said County and State, on this day personally appeared Juan Rivera, Pastor, known to me to be the person whose name is subscribed to the foregoing instrument and acknowledged to me that the same was the act of said Iglesia Cristiana Nueva Vida Church, and that they executed the same for the purpose and consideration therein expressed.

GIVEN UNDER MY HAND AND SEAL OF OFFICE, this 16th day of December, 1993 A.D.



Bonnie Mitchell
 NOTARY PUBLIC STATE OF TEXAS

APPROVED this the 10th day of January, 1994, by the Planning & Zoning Commission of the City of Killeen, Bell County, Texas.

Paul Mills
 CHAIRMAN, PLANNING COMMISSION

Bonnie Mitchell
 SECRETARY, PLANNING COMMISSION

APPROVED this the 25th day of January, 1994, by the City Council of the City of Killeen, Bell County, Texas.

Paul Mills
 MAYOR, CITY OF KILLEEN



Paul Mills
 ATTEST: CITY SECRETARY

FILED FOR RECORD this 16th day of FEBRUARY, 1994 A.D., in Cabinet B, Slide 319-B, Plat Records of Bell County, Texas. Vol. 3109, Pg. 218

KNOW ALL MEN BY THESE PRESENTS,

That I, Gale E. Mitchell, Registered Professional Land Surveyor, do hereby certify that I did prepare this plat from an actual and accurate survey of the land, that the corner monuments shown thereon were properly placed under my personal supervision in accordance with the subdivision regulations of the City of Killeen, Texas, and this subdivision is within the City Limits of Killeen, Texas.

Gale E. Mitchell
 Gale E. Mitchell
 Registered Professional
 Land Surveyor, No. 1602

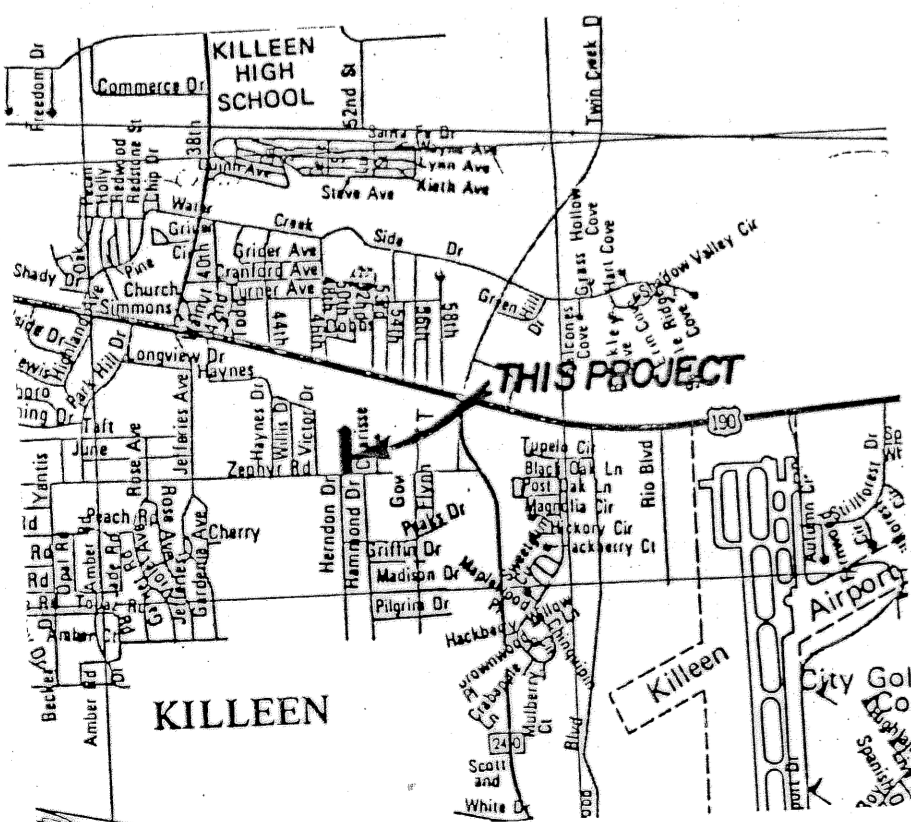
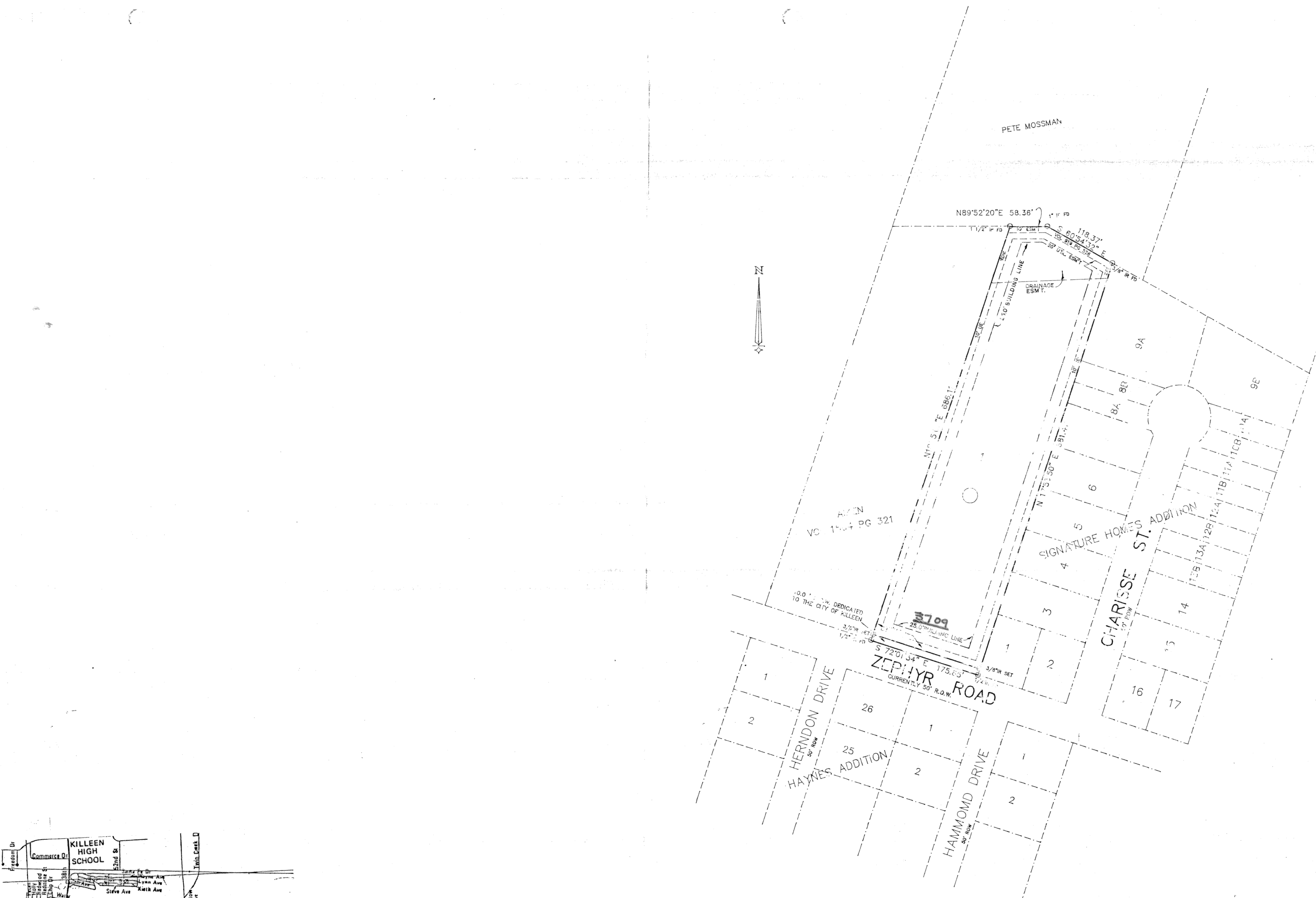
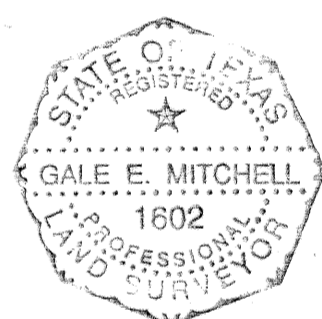

VICINITY MAP
 NOT TO SCALE

1 LOT
 2.766 ACRES

FINAL PLAT			
IGLESIA CRISTIANA NUEVA VIDA ADDITION			
KILLEEN, BELL COUNTY, TEXAS			
MITCHELL & ASSOCIATES, INC. ENGINEERING & SURVEYING KILLEEN TEXAS			
DEVELOPER: IGLESIA CRISTIANA CANAAN			
DATE: NOV'93	SCALE: 1"=100'	REF: DJ 1011/78	DWG NO. 10484-D