

CHANTZ DRIVE ELEMENTARY SCHOOL

KILLEEN INDEPENDENT SCHOOL DISTRICT

KILLEEN, TEXAS

BOARD OF TRUSTEES

GORDON G. ADAMS
JOHN BLANKENSHIP
BILL L. TURNER
DR. RICHARD D. WILSON
JEAN SHINE
JOHN D. HOOVER, JR.
BILL COOKE

PRESIDENT
VICE PRESIDENT
SECRETARY

DR. CHARLES PATTERSON

SUPERINTENDENT

BLGY INC.
ARCHITECTS
1600 W. 38TH STREET

ENGINEERS
SUITE 100 512-451-8281

PLANNERS
AUSTIN, TEXAS 78731

TALEX INC.
CONSULTING MEP ENGINEERS
AUSTIN, TEXAS

MITCHELL & ASSOCIATES, INC.
ENGINEERING & SURVEYING
KILLEEN, TEXAS

JOSE I. GUERRA INC.
CONSULTING STRUCTURAL ENGINEER
AUSTIN, TEXAS

GENERAL INFORMATION



B L G Y
 INCORPORATED
 ARCHITECTS-ENGINEERS-PLANNERS
 1600 W. 38TH. STREET SUITE 100 JEFFERSON BUILDING AUSTIN, TX 78731 (512) 451-8281

CHANTZ DRIVE
 ELEMENTARY SCHOOL
 INDEPENDENT SCHOOL DISTRICT
 TEXAS
 KILLEEN
 KILLEEN

PROJECT NUMBER 7112
 DATE 11/27/91

SHEET

OF

MATERIALS	SYMBOLS	DESIGN CRITERIA	SHEET INDEX
EARTH CONCRETE MASONRY UNIT (CMU.) BRICK FINISH WOOD ROUGH WOOD WOOD BLOCKING PLYWOOD METAL (ELEVATION) STRUCTURAL STEEL (LARGE SCALE) STRUCTURAL STEEL (SMALL SCALE) BATT OR BLANKET TYPE INSULATION RIGID INSULATION STONE (BUILDING MATERIAL) PLASTER OR STUCCO (ELEVATION DWGS.) GYPSUM BOARD (LARGE SCALE) GYPSUM SHEATHING ACOUSTICAL TILE (LARGE SCALE) PLASTER WITH METAL LATH GLASS (LARGE SCALE) THERMAL GLASS (LARGE SCALE) WINDOW CARPET METAL STUD	1/A-3 EXTERIOR ELEVATION 1/A-3 INTERIOR ELEVATION 1/A-3 SHEET NO. BUILDING SECTION 1/A-3 DETAIL NO. WALL SECTION 4/A-3 SHEET NO. ENLARGED PLAN DETAIL NO. 1 DETAIL (IN DETAIL BOOK) PLAN NORTH TRUE NORTH CENTER LINE DESIGNATION MATCH LINE EQUIPMENT (IN CONTRACT) EQUIPMENT (NOT IN CONTRACT) 4 PARTITION TYPE 2 LOUVER TYPE C WINDOW TYPE 104 ROOM NUMBER 201 DOOR NUMBER PROPOSED ELEV. PROPOSED REFERENCE ELEVATION EXISTING ELEV. EXISTING REFERENCE ELEVATION A COLUMN LINE 1 FLOOR PLAN DRAWING NUMBER & TITLE 4 REVISION NUMBER	<p>APPLICABLE CODES</p> <p>STANDARD BUILDING CODE, 1988 EDITION, WITH 1989 & 1990 REVISIONS STANDARD MECHANICAL CODE, 1988 EDITION, WITH 1989 & 1990 REVISIONS NATIONAL ELECTRICAL CODE, 1981 EDITION STANDARD PLUMBING CODE, 1988 EDITION, WITH 1989 & 1990 REVISIONS STATE PURCHASING AND GENERAL SERVICES PROGRAM FOR THE ELIMINATION OF ARCHITECTURAL BARRIERS</p> <p>BUILDING AREA</p> <p>CONDITIONED SPACE: 68,315 SF</p> <p>CONSTRUCTION TYPE</p> <p>TYPE II, UNSPRINKLED</p> <p>OCCUPANCY CLASSIFICATION</p> <p>LARGE ASSEMBLY - CAFETERIA & STAGE SMALL ASSEMBLY - MAIN LIBRARY HAZARDOUS - LAWN MOWER STORAGE EDUCATIONAL - ALL OTHER SPACES</p> <p>FIRE RATED ASSEMBLIES</p> <p>ROOF/CEILING CONSTRUCTION: U.L. DESIGN NO. P921, 1 HOUR ROOF STRUCTURE: U.L. DESIGN NO. P921, 1 HOUR COLUMNS: CONCRETE COLUMNS, 2 HOURS CORRIDOR WALLS: GYPSUM ASSOCIATION NO. WP1200, 1 HOUR LARGE ASSEMBLY OCCUPANCY SEPERATION WALL: GYPSUM ASSOCIATION NO. WP1111, 2 HOUR HAZARDOUS OCCUPANCY SEPERATION WALL: U.L. DESIGN NO.901, 4 HOUR</p>	<p>COVER SHEET</p> <p>GENERAL INFORMATION SHEET</p> <p>ARCHITECTURAL</p> <p>A-1 SITE PLAN A-12 PLAZA PLAN A-2 LANDSCAPE PLAN A-21 IRRIGATION PLAN A-3 MASTER PLAN A-4 UNIT - A PLAN A-5 UNIT - B PLAN A-6 UNIT - C PLAN A-6.1 UNIT - D PLAN A-7 NOT USED A-8 REFLECTED CEILING PLAN A-9 ROOF PLAN A-10 ELEVATIONS A-11 BUILDING SECTIONS A-12 BUILDING SECTIONS A-13 WALL SECTIONS A-14 WALL SECTIONS A-15 WALL SECTIONS A-16 KITCHEN PLAN</p> <p>CIVIL</p> <p>C-1 EXISTING SITE TOPOGRAPHY C-2 SITE GRADING PLAN</p> <p>STRUCTURAL</p> <p>S-1 GENERAL NOTE & DETAILS S-2 FOUNDATION PLAN S-3 FOUNDATION DETAILS S-4 BEAM & BAR SCHEDULE S-5 ROOF FRAMING PLAN S-6 ROOF FRAMING DETAILS</p> <p>MECHANICAL</p> <p>MPE-1 SITE PLAN MP-1 ROOF PLAN-MECH. & PLUMB. M-2A UNIT 'A' MECHANICAL M-2B UNIT 'B' MECHANICAL M-2C UNIT 'C' MECHANICAL M-2D UNIT 'D' MECHANICAL M-3 SCHEDULES & LEGEND & GENERAL NOTES</p> <p>ELECTRICAL</p> <p>E-1 ROOF PLAN E-2A UNIT 'A' LIGHTING PLAN E-2B UNIT 'B' LIGHTING PLAN E-2C UNIT 'C' LIGHTING PLAN E-2D UNIT 'D' LIGHTING PLAN E-3A POWER & COMMUNICATIONS - UNIT A E-3B POWER & COMMUNICATIONS - UNIT B E-3C POWER & COMMUNICATIONS - UNIT C E-3D POWER & COMMUNICATIONS - UNIT D E-4 ELEC. RISERS, SCHEDULES & DETAILS</p> <p>PLUMBING</p> <p>P-2A UNIT 'A' BELOW FLOOR PLAN P-2B UNIT 'B' BELOW FLOOR PLAN P-2C UNIT 'C' BELOW FLOOR PLAN P-2D UNIT 'D' BELOW FLOOR PLAN P-3A UNIT 'A' ABOVE FLOOR PLAN P-3B UNIT 'B' ABOVE FLOOR PLAN P-3C UNIT 'C' ABOVE FLOOR PLAN P-3D UNIT 'D' ABOVE FLOOR PLAN P-4 PLUMBING RISERS P-5 SCHEDULES & DETAILS</p>
VICINITY MAP			

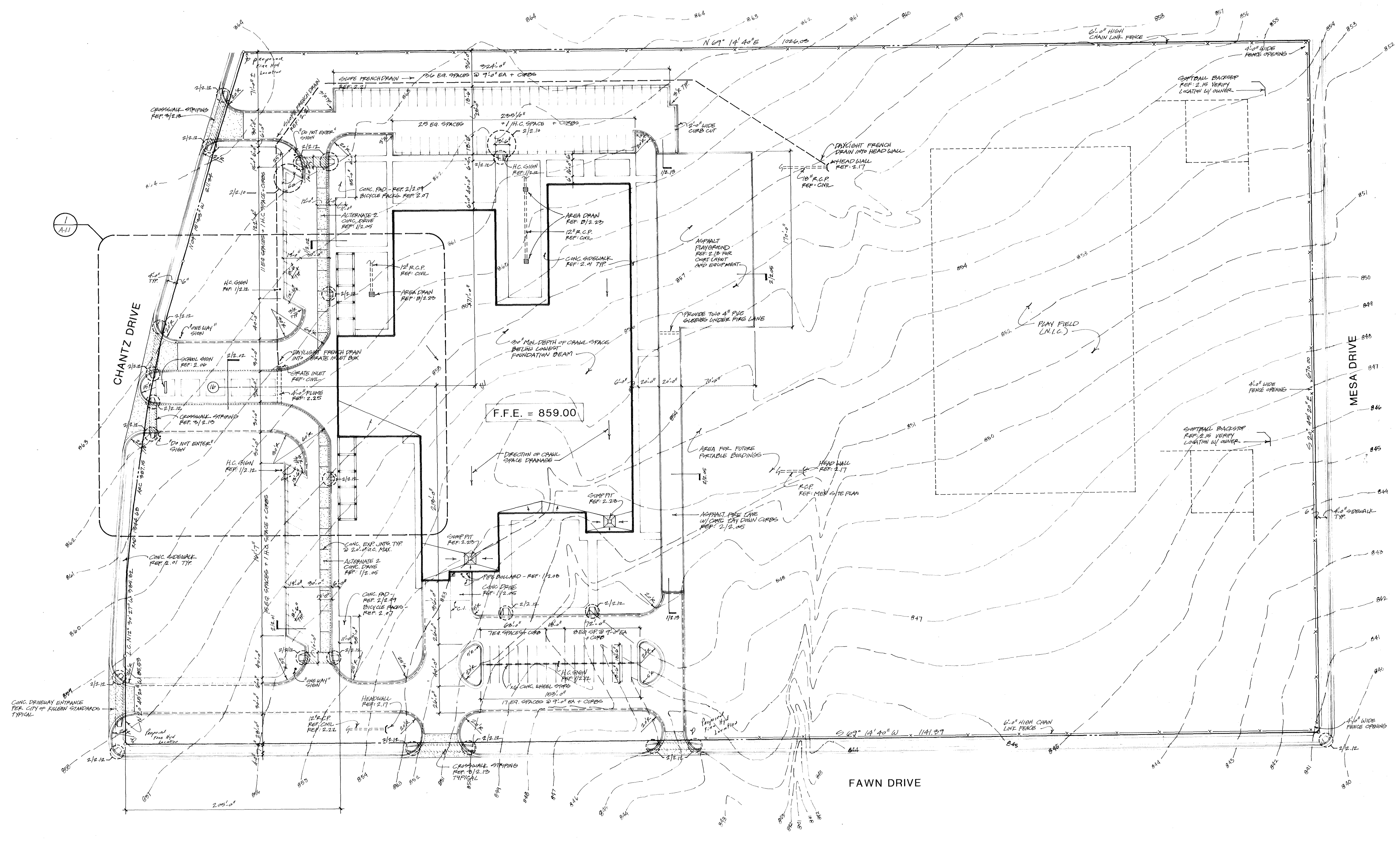

1 SITE PLAN & CRAWL SPACE DRAINAGE PLAN
 SCALE: 1" = 40'-0"

PARKING DATA

117	REGULAR SPACES
4	HANDICAPPED SPACES
123	TOTAL PARKING SPACES

LEGEND

	LAY DOWN CONCRETE CURB REF: 2.12.05
	CONCRETE CURB + GUTTER REF: 2.12.01, 1/1.02
	CONCRETE CURB + GUTTER PAINT FOR FIRE LANE PER CITY OF KILLEEN FIRE DEPT. REQUIREMENTS
	CONCRETE CURB + GUTTER PAINT CURB YELLOW + W/ WHITE 4" LETTERS NOTE: "LOADING ZONE - NO PARKING"

- CRAWL SPACE NOTES**
1. REMOVE ALL VEGETATION FROM THE CRAWL SPACE SITE.
 2. EXCAVATE CRAWL SPACE TO PROVIDE A MIN. 20" CLEARANCE BELOW ALL STRUCTURAL MEMBERS.
 3. GRADE CRAWL SPACE AS INDICATED ABOVE TO DRAIN TO SUMP PITS. PROVIDE SUMP CALCULATED TO DRAIN ALL FLOW TO SUMP PITS. GRADE CRAWL SPACE TO ENSURE NO FLOWING OF WATER.
 4. COMPACT CRAWL SPACE GRADING AS SPECIFIED.
 5. PROVIDE 8" MIN. CLEARANCE UNDER ALL PERIMETER GRADE BEAMS AND SLOPE BEAMS INTO CRAWL SPACE.



BLGY
 ARCHITECTS-ENGINEERS-PLANNERS
 1600 W. 36TH STREET SUITE 100 JEFFERSON BUILDING AUSTIN, TX 78731 (512) 451-8281

**CHANTZ DRIVE
 ELEMENTARY SCHOOL
 INDEPENDENT SCHOOL DISTRICT
 KILLEEN TEXAS**

PROJECT NUMBER: 9112
 DATE: 11-27-91
 SHEET: **A-1**
 OF 10

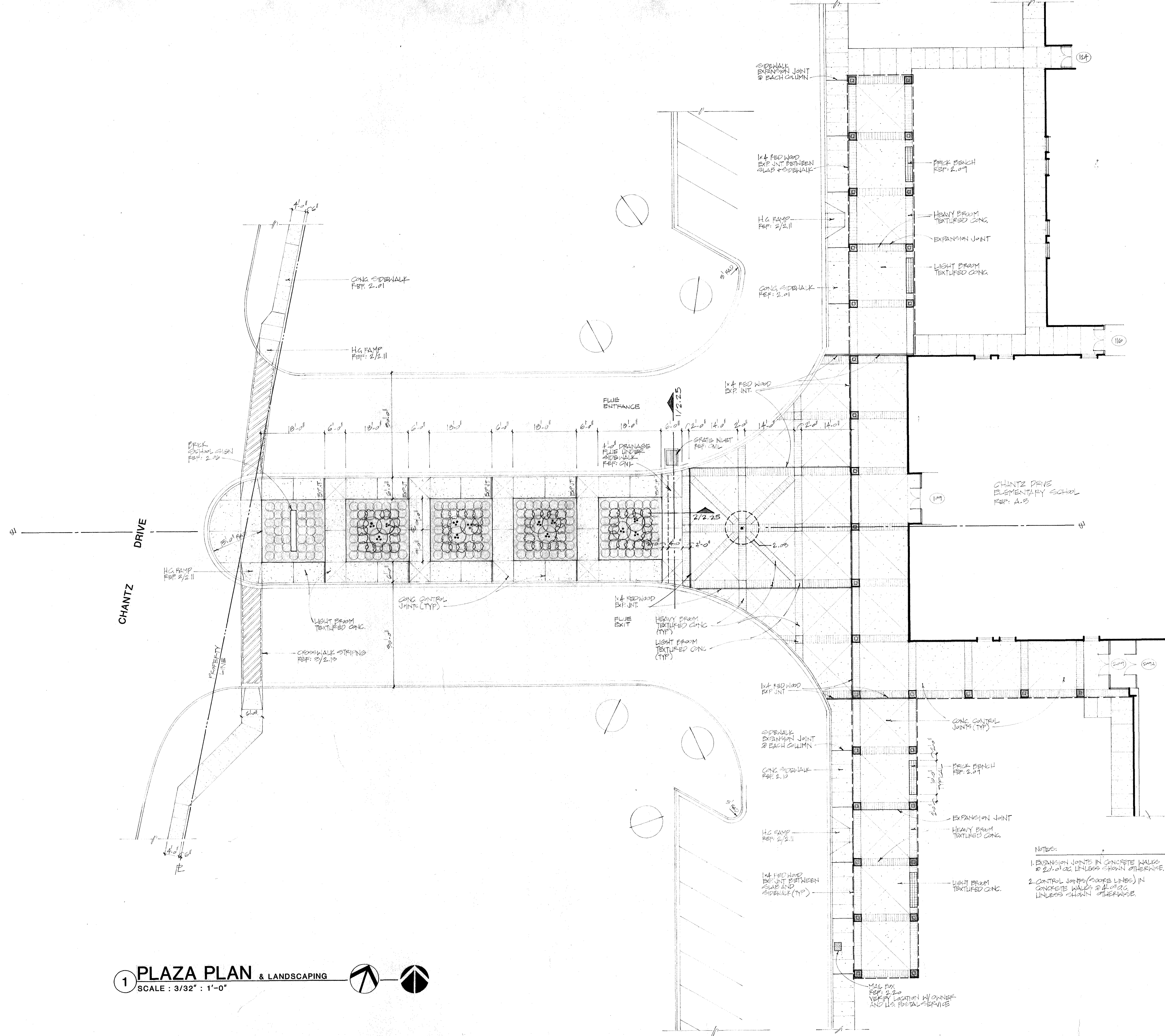

1 PLAZA PLAN & LANDSCAPING
SCALE: 3/32" = 1'-0"

NOTES:
1. EXPANSION JOINTS IN CONCRETE WALKS @ 2'-0" O.C. UNLESS SHOWN OTHERWISE.
2. CONTROL JOINTS (SCORE LINES) IN CONCRETE WALKS @ 4'-0" O.C. UNLESS SHOWN OTHERWISE.

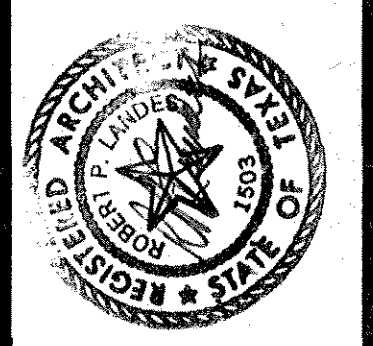

BLGY
REGISTERED ARCHITECTS
ARCHITECTS-ENGINEERS-PLANNERS
1600 W. 38TH STREET SUITE 100 JEFFERSON BUILDING AUSTIN, TX 78731 (512) 451-8891

CHANTZ DRIVE
ELEMENTARY SCHOOL
KILLEEN INDEPENDENT SCHOOL DISTRICT
TEXAS

PROJECT NUMBER 1112
DATE 11-27-21

SHEET
A-1.2
OF 18

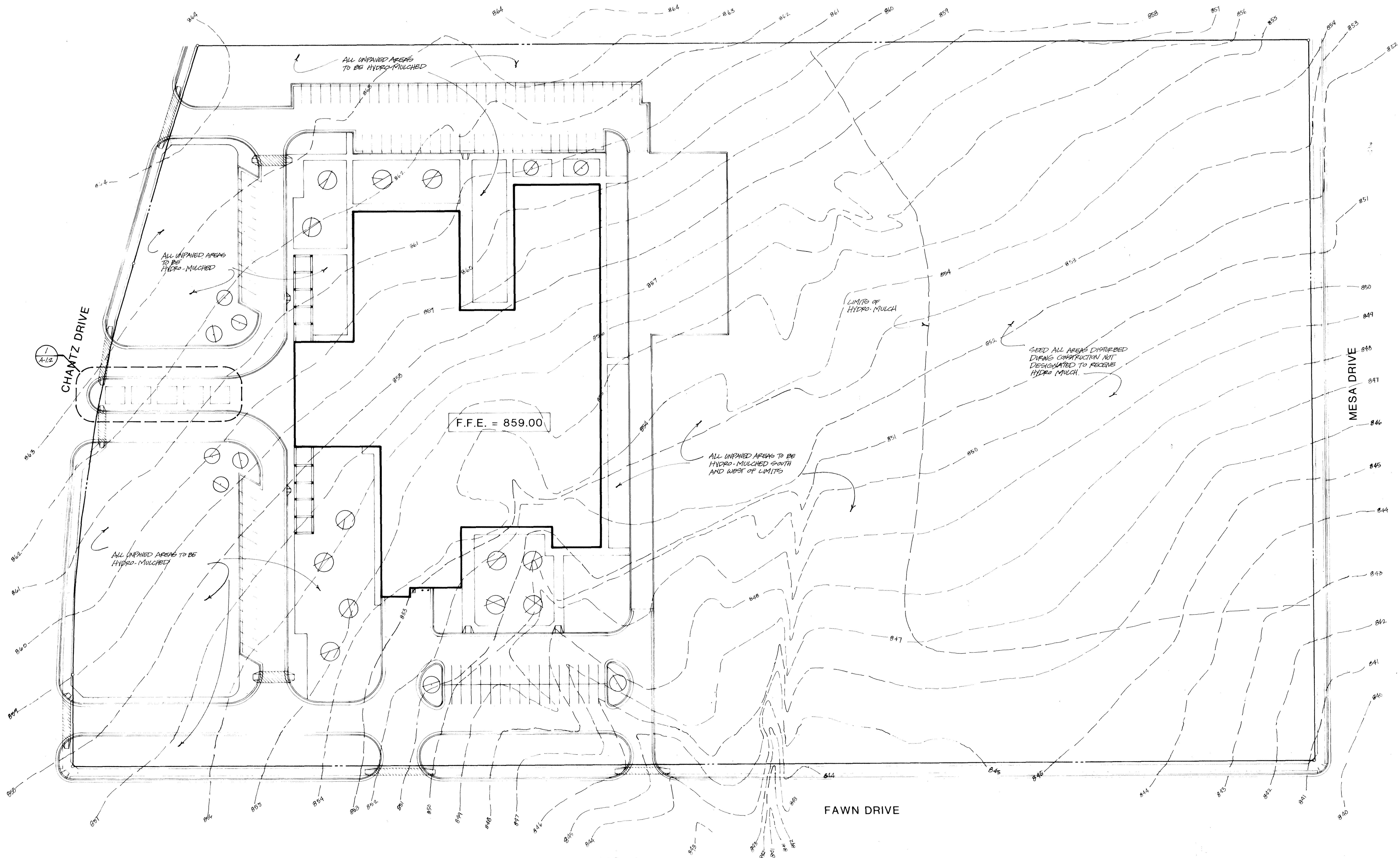

1 LANDSCAPE SITE PLAN
SCALE: 1" = 40'-0"

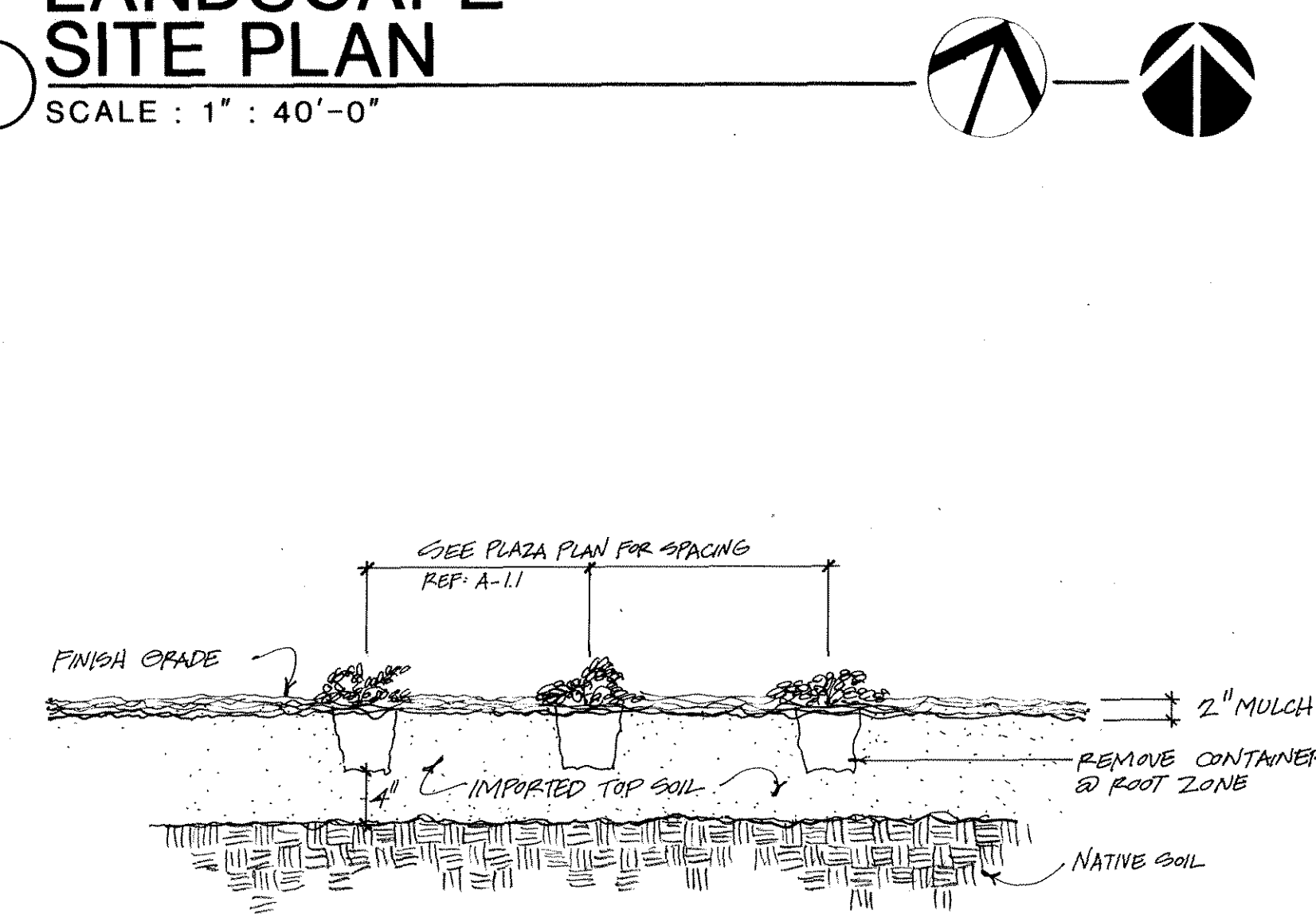

2 SHRUB PLANTING DETAIL
NOT TO SCALE

ALTERNATE NO. 3

PLANT LIST

Symbol	Common Name	Scientific Name	Size
	Live Oak	Quercus Virginia	8' to 10', 2" cal. min. B & B, full even canopy, single trunk
	Texas Red Oak	Quercus texana	8' to 10', 2" cal. min. B & B, full even canopy, single trunk
	Cedar Elm	Ulmus crassifolia	8' to 10', 2" cal. min. B & B, full even canopy, single trunk
	Crape Myrtle	Lagerstroemia indica "Watermelon Red"	8' to 10', multi trunk (3 minimum), B & B
	Green Cloud Sage	Leucophyllum frutescens "Green Cloud"	3 gal. (container) 24" ht. x 24" spread
	Broadmoor Juniper	Juniperus sabina "Broadmoor"	5 gal. (container) 18" ht. x 24" spread

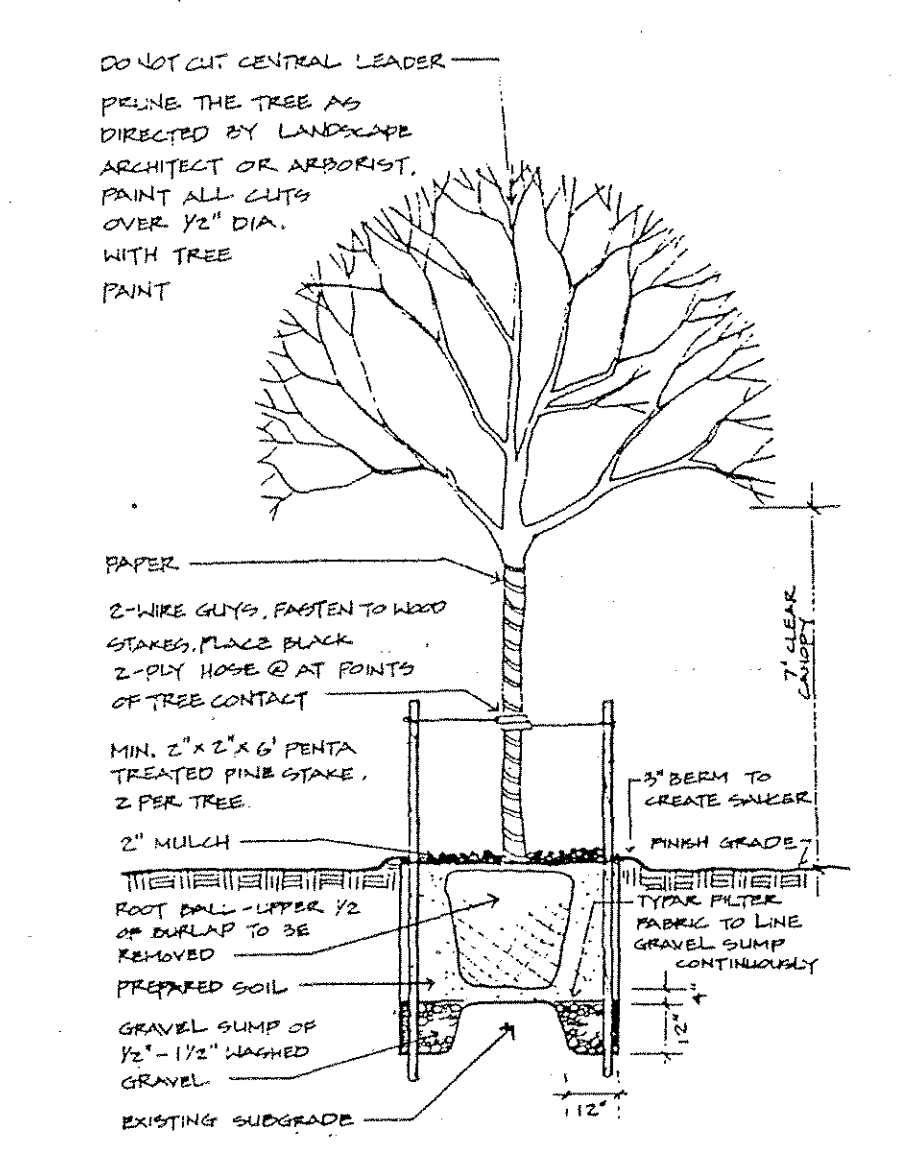

3 TREE PLANTING DETAIL
NOT TO SCALE

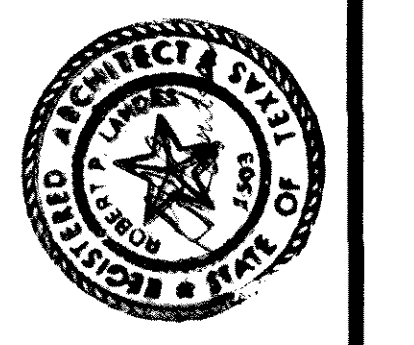

BLGY
INCORPORATED
ARCHITECTS-ENGINEERS-PLANNERS
1600 W. 38TH STREET SUITE 100 JEFFERSON BUILDING AUSTIN, TX 78731 (512) 451-8281

**CHANTZ DRIVE
ELEMENTARY SCHOOL
INDEPENDENT SCHOOL DISTRICT
TEXAS**

PROJECT NUMBER: 9112
DATE: 11-27-91
SHEET **A-2**
OF 10

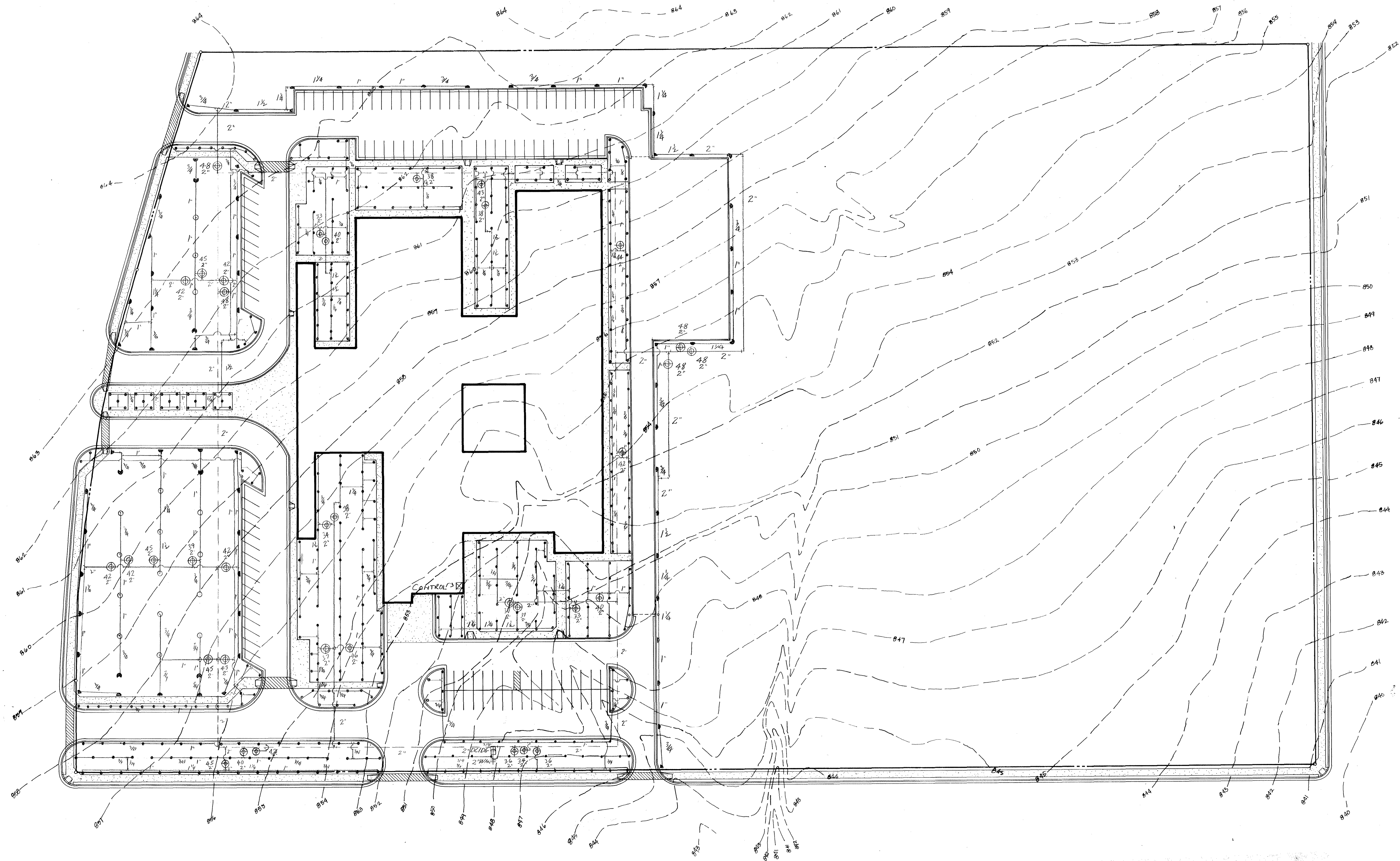

**IRRIGATION
SITE PLAN**
SCALE: 1" = 40'-0"

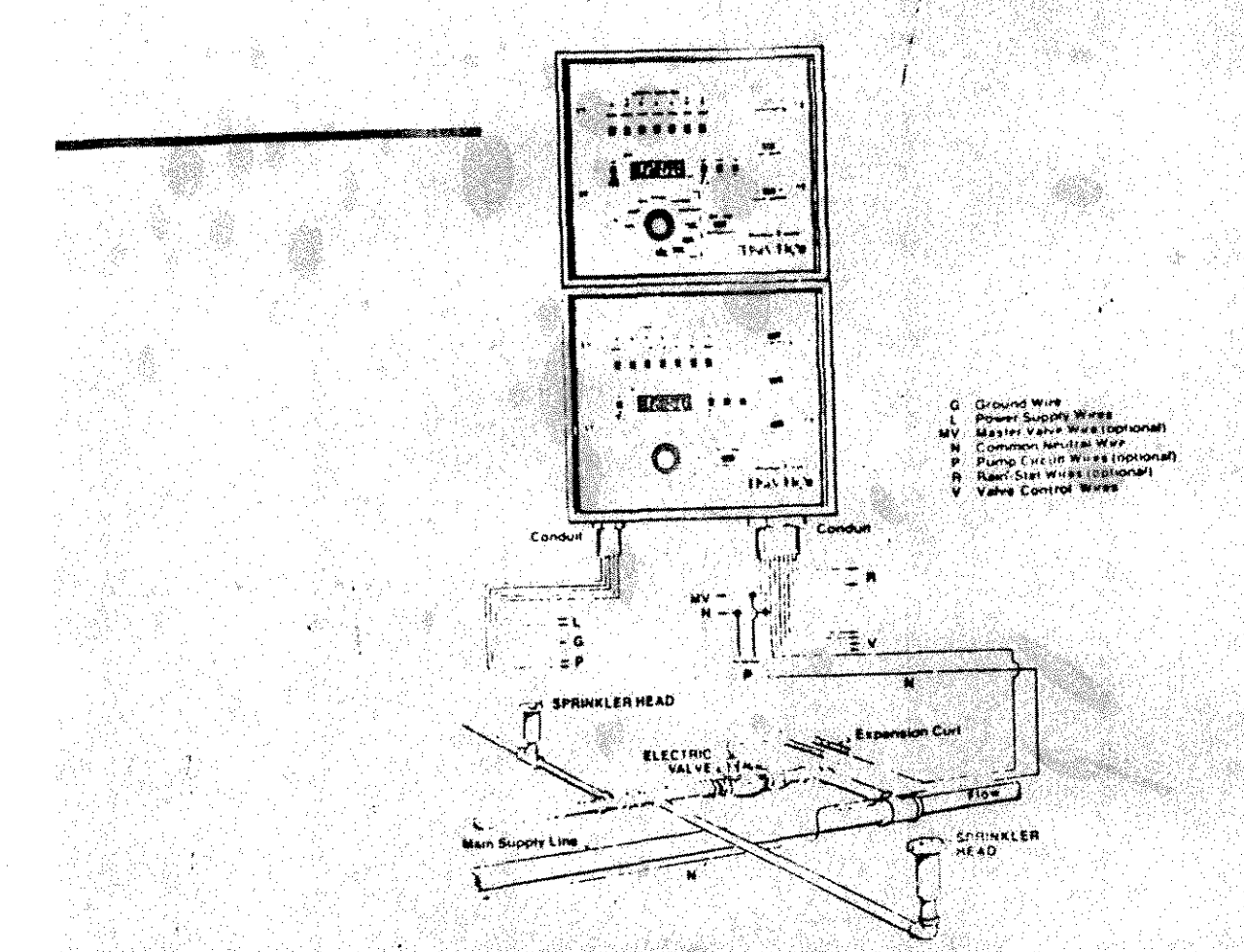
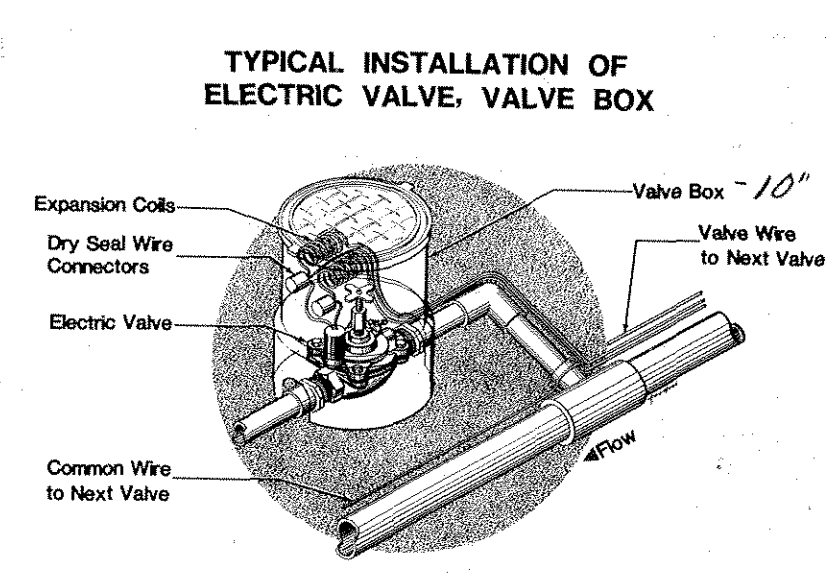
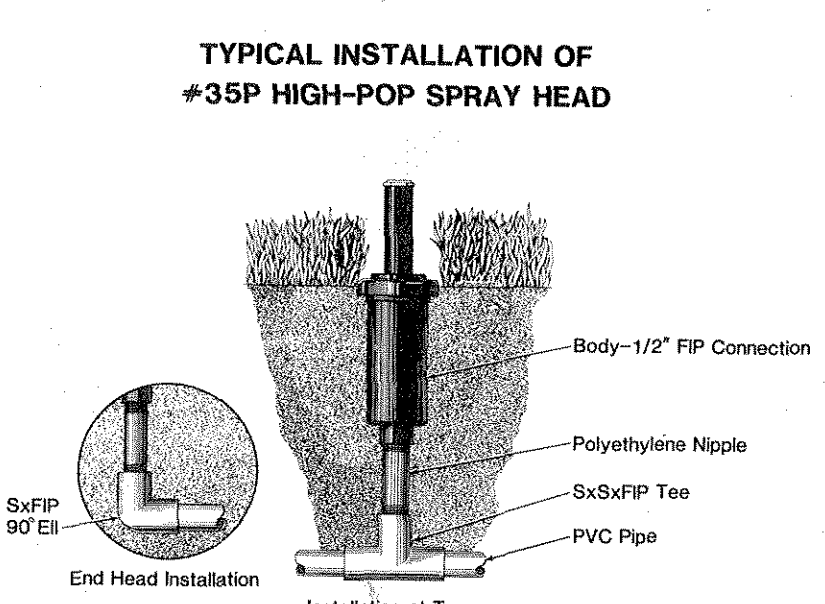
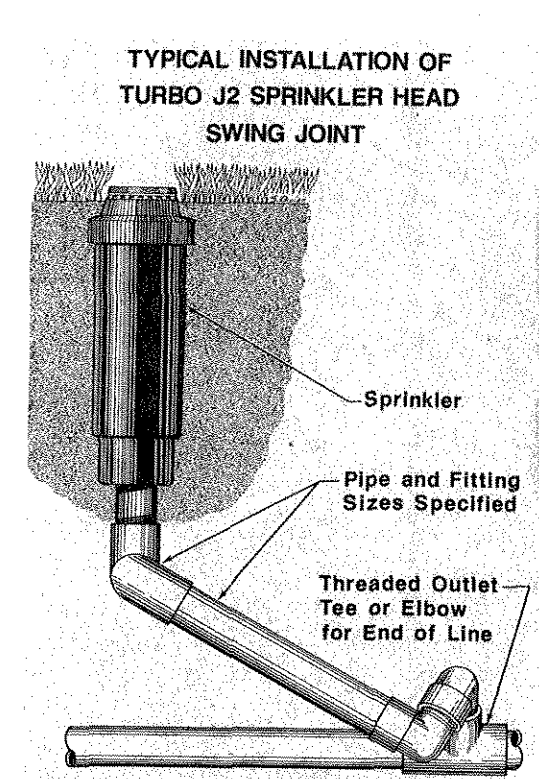
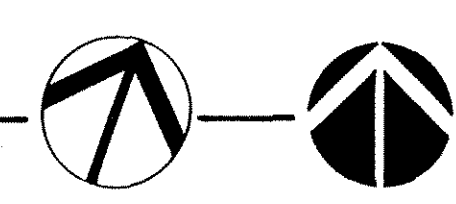

MARK SERIES CONTROLLER

- LEGEND:**
- W-M 3-P-300 SERIES POP-UP HEADS (GRASS AREAS)
 - W-M TURBO-J2 SERIES ROTARY HEAD, FULL CIRCLE 9 GPM
 - ◐ W-M TURBO-J2 SERIES ROTARY HEAD, PART CIRCLE 6 GPM
 - ⊕ W-M 11024F ELECTRIC VALVE (SIZE AS NOTED ON PLAN) - 6
 - ⊗ 2" WATER METER
 - ⊠ W-M MARY 200 SERIES CONTROLLER 2-1/K218
 - ⊡ 2" DC-DC VALVE IN CONCRETE BOX

- GENERAL NOTES:**
- 1) SLEEVES UNDER ROADWAYS AND WALKS, 4" PVC, TO BE LOCATED AND INSTALLED BY GENERAL CONTRACTOR.
 - 2) CONTRACTOR TO FURNISH 115V ELECTRICAL AT CONTROLLER LOCATION, AND 2" CONDUIT OUTSIDE CONTROLLER ROOM LOCATION.

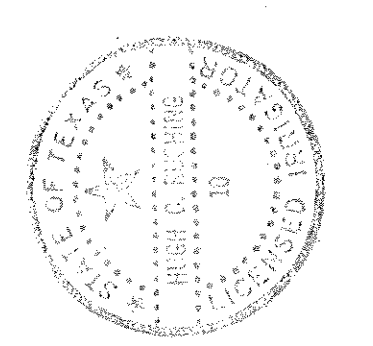

RUSHING
LAWRENCE RUSHING, ENGINEER
REGISTERED PROFESSIONAL ENGINEER
NO. 10127
STATE OF TEXAS



BLGY
INCORPORATED
ARCHITECTS-ENGINEERS-PLANNERS
1800 W. 38TH STREET SUITE 100 JEFFERSON BUILDING AUSTIN, TX 78731 (512) 451-8881

**CHANTZ DRIVE
ELEMENTARY SCHOOL
INDEPENDENT SCHOOL DISTRICT
KILLEEN TEXAS**

PROJECT NUMBER 9/12
DATE 11-27-91
SHEET A-2.1
OF 18



BLGY INCORPORATED ARCHITECTS-ENGINEERS-PLANNERS 1600 W. 38TH STREET SUITE 100 JEFFERSON BUILDING AUSTIN, TX 78751 (512) 451-8881

CHANTZ DRIVE ELEMENTARY SCHOOL INDEPENDENT SCHOOL DISTRICT KILLEEN TEXAS

PROJECT NUMBER 9112 DATE 11.27.91 SHEET A-3 OF 18

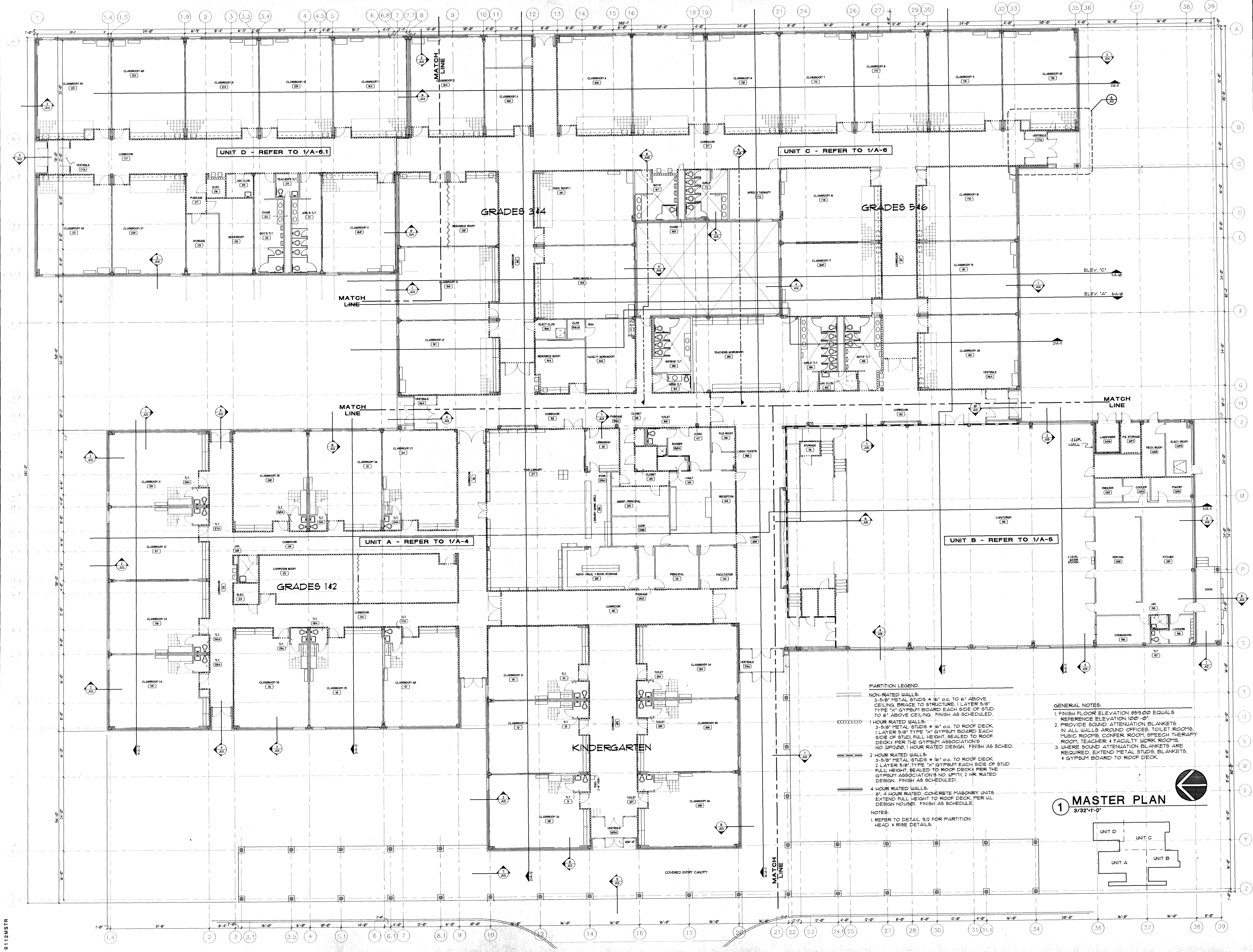

PARTITION LEGEND

NON-RATED WALLS:
3-5/8" METAL STUDS @ 16" o.c. TO 6" ABOVE CEILING, BRACE TO STRUCTURE 1 LAYER 5/8" TYPE "X" GYPSUM BOARD EACH SIDE OF STUD TO 6" ABOVE CEILING. FINISH AS SCHEDULED.

1 HOUR RATED WALLS:
3-5/8" METAL STUDS @ 16" o.c. TO ROOF DECK, 1 LAYER 5/8" TYPE "X" GYPSUM BOARD EACH SIDE OF STUD FULL HEIGHT, SEALED TO ROOF DECK PER THE GYPSUM ASSOCIATION'S NO. UPI1200, 1 HOUR RATED DESIGN. FINISH AS SCHEDULED.

2 HOUR RATED WALLS:
3-5/8" METAL STUDS @ 16" o.c. TO ROOF DECK, 2 LAYER 5/8" TYPE "X" GYPSUM BOARD EACH SIDE OF STUD FULL HEIGHT, SEALED TO ROOF DECK PER THE GYPSUM ASSOCIATION'S NO. UPI1200, 2 HR. RATED DESIGN. FINISH AS SCHEDULED.

4 HOUR RATED WALLS:
8" 4 HOUR RATED CONCRETE MASONRY UNITS. EXTEND FULL HEIGHT TO ROOF DECK. PER U.L. DESIGN NO. 9001. FINISH AS SCHEDULED.

NOTES:
1. REFER TO DETAIL 912 FOR PARTITION HEAD & RISE DETAILS.

GENERAL NOTES:

1. FINISH FLOOR ELEVATION 859.00 EQUALS REFERENCE ELEVATION 100'-0".
2. PROVIDE SOUND ATTENUATION BLANKETS IN ALL WALLS AROUND OFFICES, TOILET ROOMS, MUSIC ROOMS, CONFER. ROOM, SPEECH THERAPY ROOM, TEACHER & FACULTY WORK ROOMS.
3. WHERE SOUND ATTENUATION BLANKETS ARE REQUIRED, EXTEND METAL STUDS, BLANKETS, & GYPSUM BOARD TO ROOF DECK.

1 MASTER PLAN
3/92*1'-0"

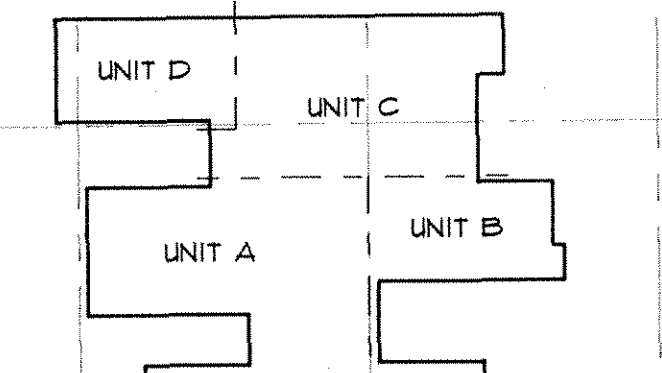

9112MSTR

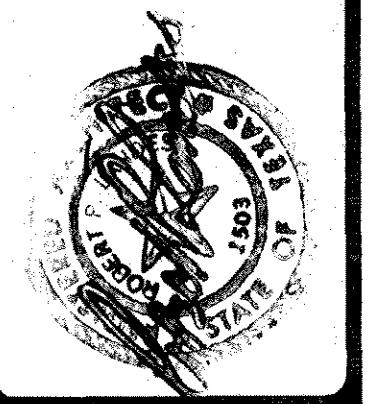

BLGY
INCORPORATED
ARCHITECTS-ENGINEERS-PLANNERS

CHANTZ DRIVE
ELEMENTARY SCHOOL
INDEPENDENT SCHOOL DISTRICT
KILLEEN, TEXAS

PROJECT NUMBER 912
DATE 11-27-91
SHEET
A-4
OF 18

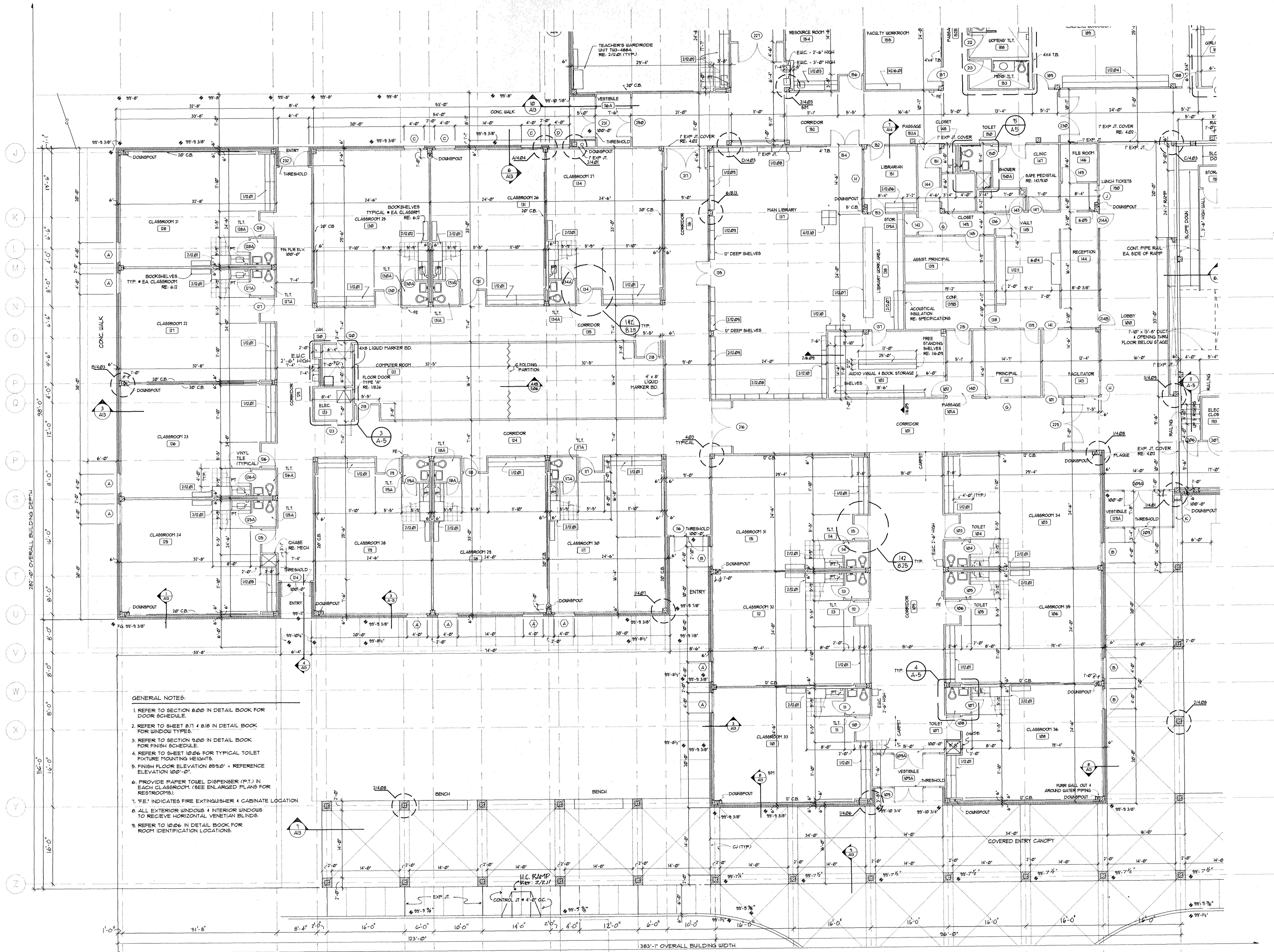

- GENERAL NOTES:
1. REFER TO SECTION 8.00 IN DETAIL BOOK FOR DOOR SCHEDULE.
 2. REFER TO SHEET 811 & 818 IN DETAIL BOOK FOR WINDOW TYPES.
 3. REFER TO SECTION 9.00 IN DETAIL BOOK FOR FINISH SCHEDULE.
 4. REFER TO SHEET 10.06 FOR TYPICAL TOILET FIXTURE MOUNTING HEIGHTS.
 5. FINISH FLOOR ELEVATION 85.9.0' - REFERENCE ELEVATION 100.0.0'.
 6. PROVIDE PAPER TOWEL DISPENSER (P.T.) IN EACH CLASSROOM (SEE ENLARGED PLANS FOR RESTROOMS).
 7. 'FE' INDICATES FIRE EXTINGUISHER CABINET LOCATION.
 8. ALL EXTERIOR WINDOWS & INTERIOR WINDOWS TO RECEIVE HORIZONTAL VENETIAN BLINDS.
 9. REFER TO 10.26 IN DETAIL BOOK FOR ROOM IDENTIFICATION LOCATIONS.

1 PLAN UNIT "A"
1/8" = 1'-0"

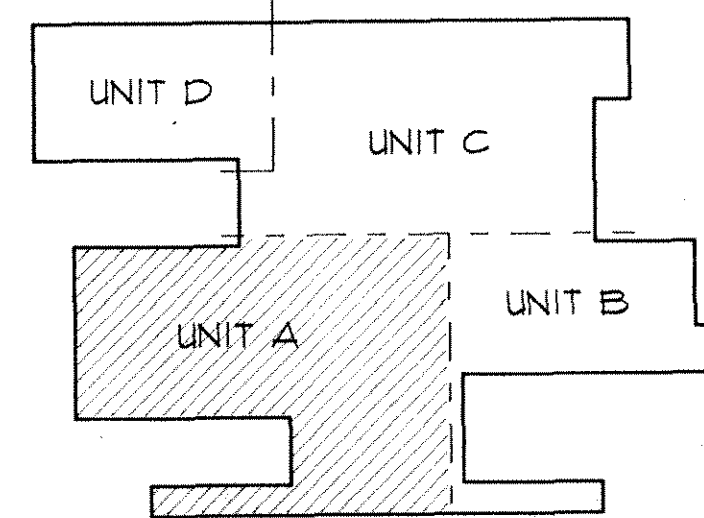

9112MSTR

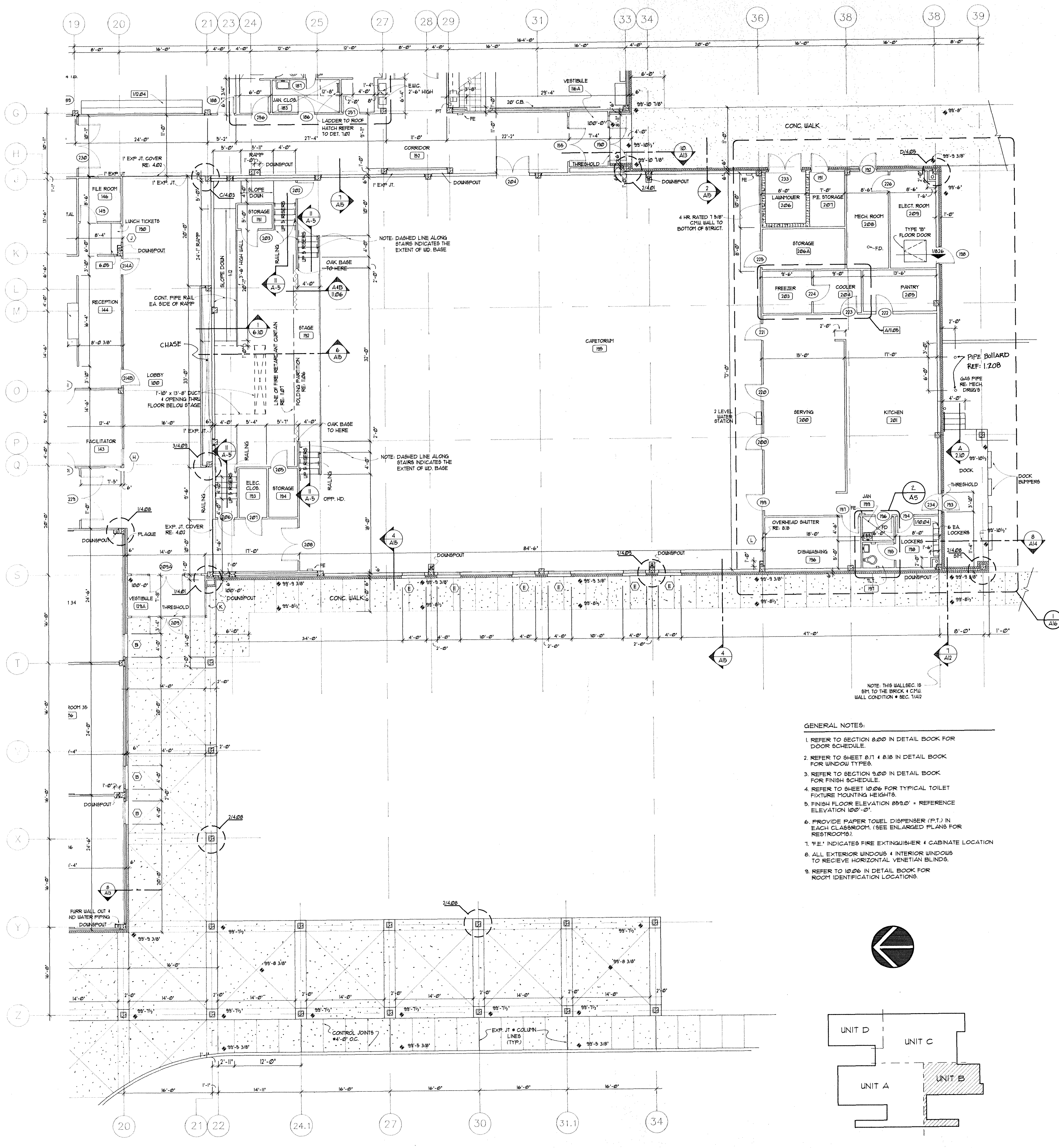

1 PLAN UNIT "B"
1/8" = 1'-0"

8 PLAN-TLTS. 167 & 171
1/4" = 1'-0"

- GENERAL NOTES:**
1. REFER TO SECTION 8.00 IN DETAIL BOOK FOR DOOR SCHEDULE.
 2. REFER TO SHEET 8.17 & 8.18 IN DETAIL BOOK FOR WINDOW TYPES.
 3. REFER TO SECTION 9.00 IN DETAIL BOOK FOR FINISH SCHEDULE.
 4. REFER TO SHEET 10.06 FOR TYPICAL TOILET FIXTURE MOUNTING HEIGHTS.
 5. FINISH FLOOR ELEVATION 89.5' + REFERENCE ELEVATION 100'-0'.
 6. PROVIDE PAPER TOILET DISPENSER (P.T.) IN EACH CLASSROOM. (SEE ENLARGED PLANS FOR RESTROOMS).
 7. "F.E." INDICATES FIRE EXTINGUISHER CABINET LOCATION.
 8. ALL EXTERIOR WINDOWS + INTERIOR WINDOWS TO RECEIVE HORIZONTAL VENETIAN BLINDS.
 9. REFER TO 10.06 IN DETAIL BOOK FOR ROOM IDENTIFICATION LOCATIONS.

2 PLAN-TOILET 197
1/4" = 1'-0"

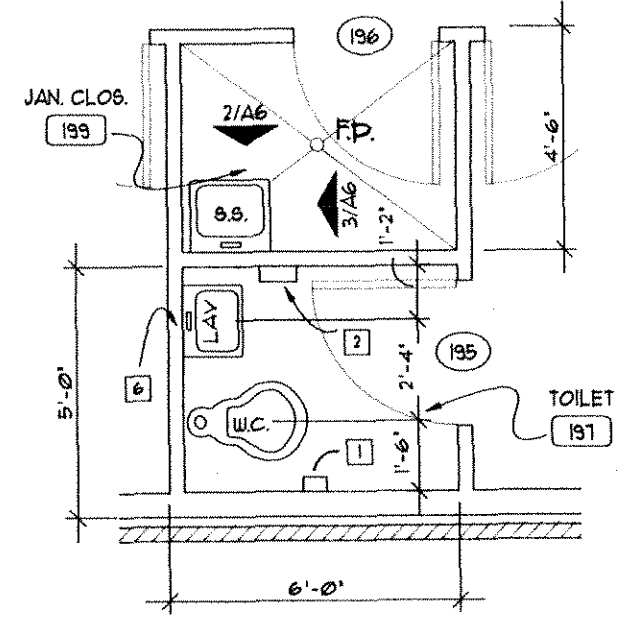

3 PLAN-JANITOR 120
1/4" = 1'-0"

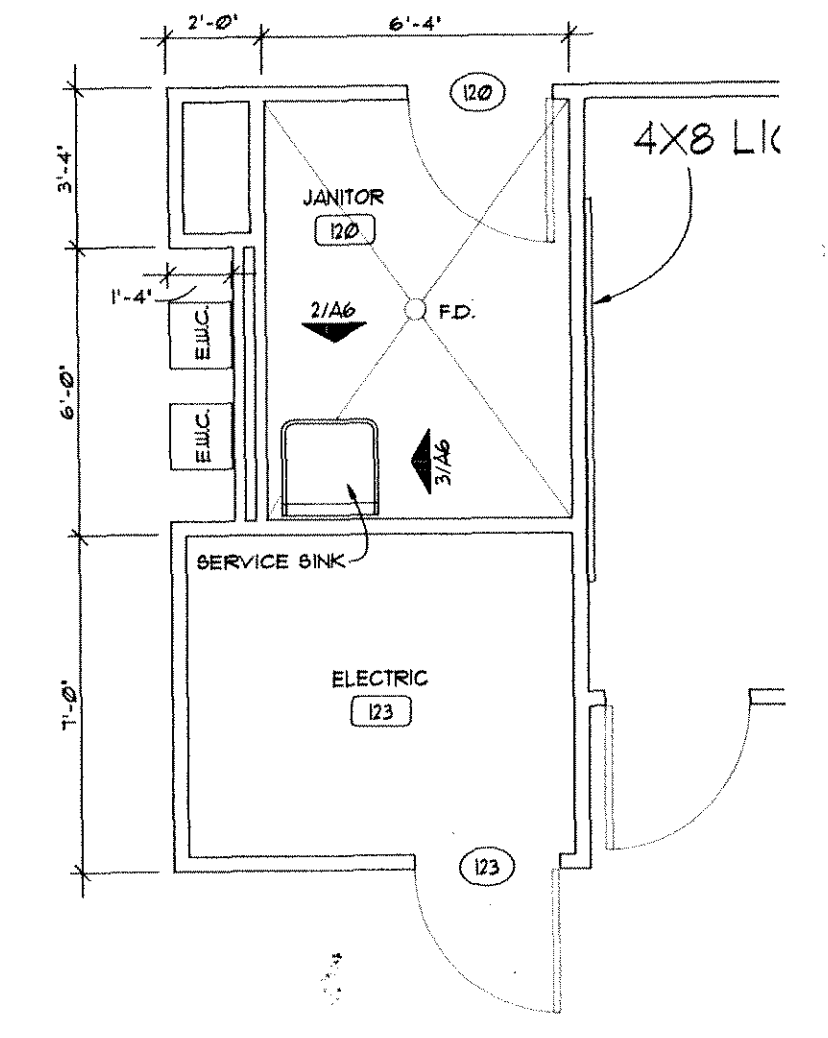

5 PLAN TOILET 150
1/4" = 1'-0"

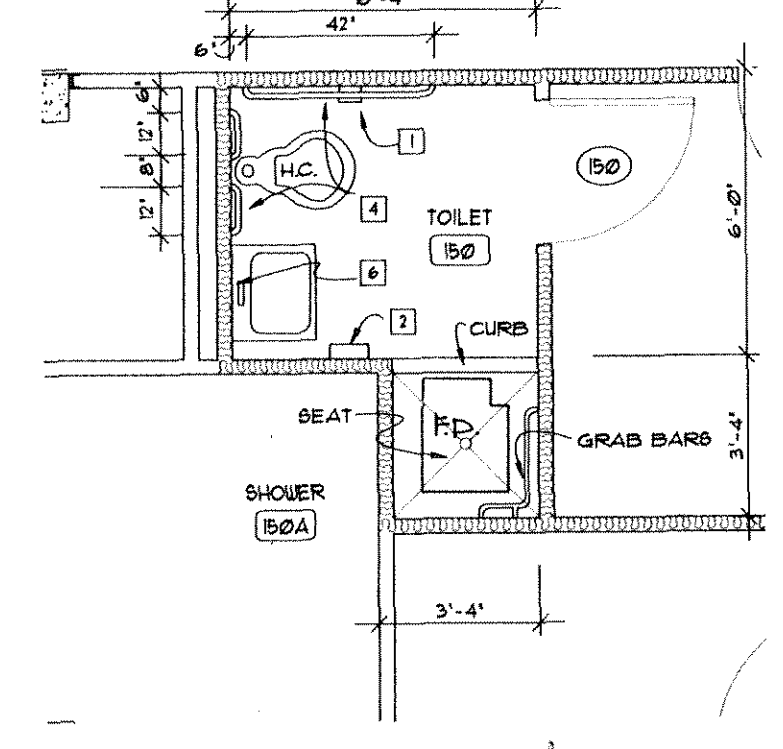

4 PLAN-TOILET
1/4" = 1'-0"

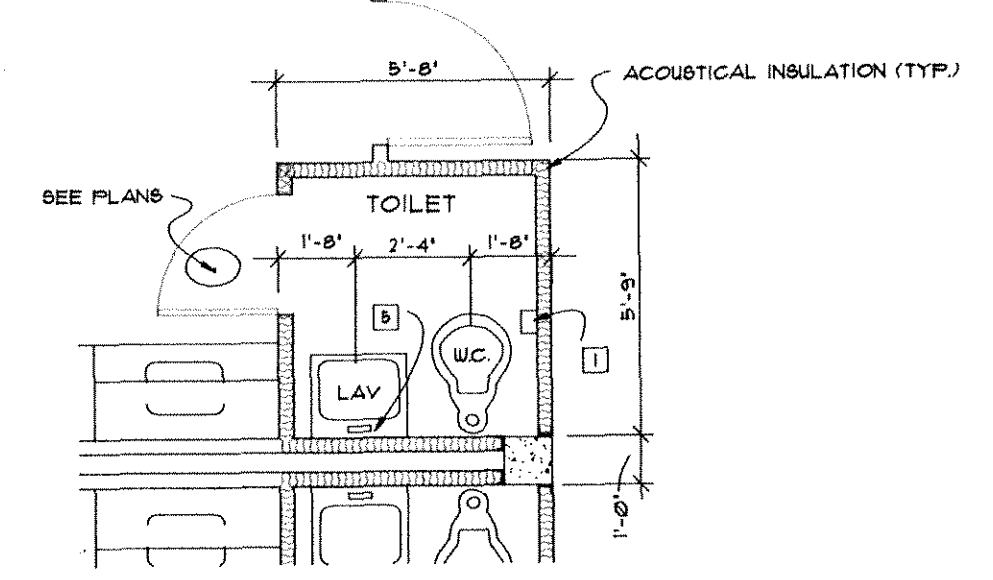

- GENERAL NOTES:**
1. REFER TO DETAIL SHT. 10.06 FOR TYP. TOILET FIXTURE MOUNTING HEIGHTS.
 2. FOR ACCESS DOORS REFER TO MECHANICAL SPECIFICATION FOR TYPE + LOCATION.
 3. REFER TO SECTION 8.00 IN DETAIL BOOK FOR DOOR SCHEDULE.
 4. REFER TO SHT. 8.17 + 8.18 FOR WINDOW TYPES.
 5. REFER TO SECTION 4.00 IN DETAIL BOOK FOR TYPICAL COLUMN PLAN DETAILS.
 6. FIN. FLR. ELEV. 89.5' + REFERENCE ELEV. 100'-0'.
 7. "F.E." INDICATES FIRE EXTINGUISHER + CABINET.

- TOILET ACCESSORY LEGEND**
- [] TOILET PAPER HOLDER
 - [] PAPER TOILET DISPENSER (PROVIDE ONE IN EA. CLASSROOM - MARKED P.T.)
 - [] NOT USED
 - [] GRAB BARS
 - [] FRAMED MIRRORS 18" x 24"
 - [] FRAMED MIRRORS 18" x 36"

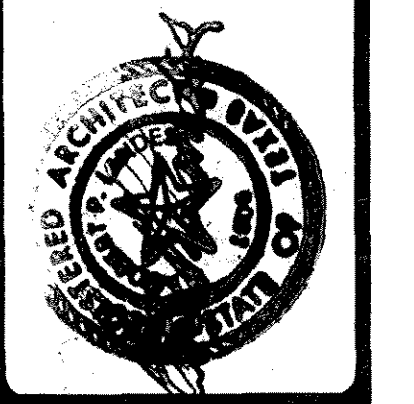

B.L.G.
ARCHITECTS-ENGINEERS-PLANNERS
1600 W. 36TH. STREET SUITE 100 JEFFERSON BUILDING AUSTIN, TX. 78731 (512) 451-8881

**CHANTZ DRIVE
ELEMENTARY SCHOOL
KILLEEN INDEPENDENT SCHOOL DISTRICT
TEXAS**

PROJECT NUMBER 9102
DATE 11-27-91
SHEET **A-5**
OF 18

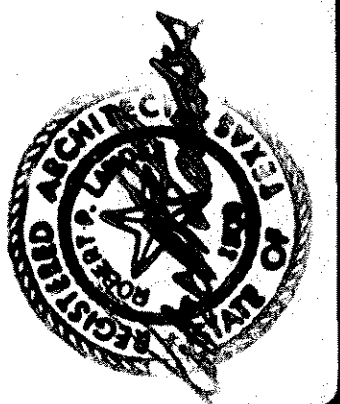

B.L.G.Y. ARCHITECTS-ENGINEERS-PLANNERS 1600 W. 38TH. STREET SUITE 100 JEFFERSON BUILDING AUSTIN, TX. 78751 (512)451-8881

CHANTZ DRIVE
ELEMENTARY SCHOOL
INDEPENDENT SCHOOL DISTRICT
KILLEEN TEXAS

PROJECT NUMBER 912
DATE 11-27-91
SHEET A-6
OF 10

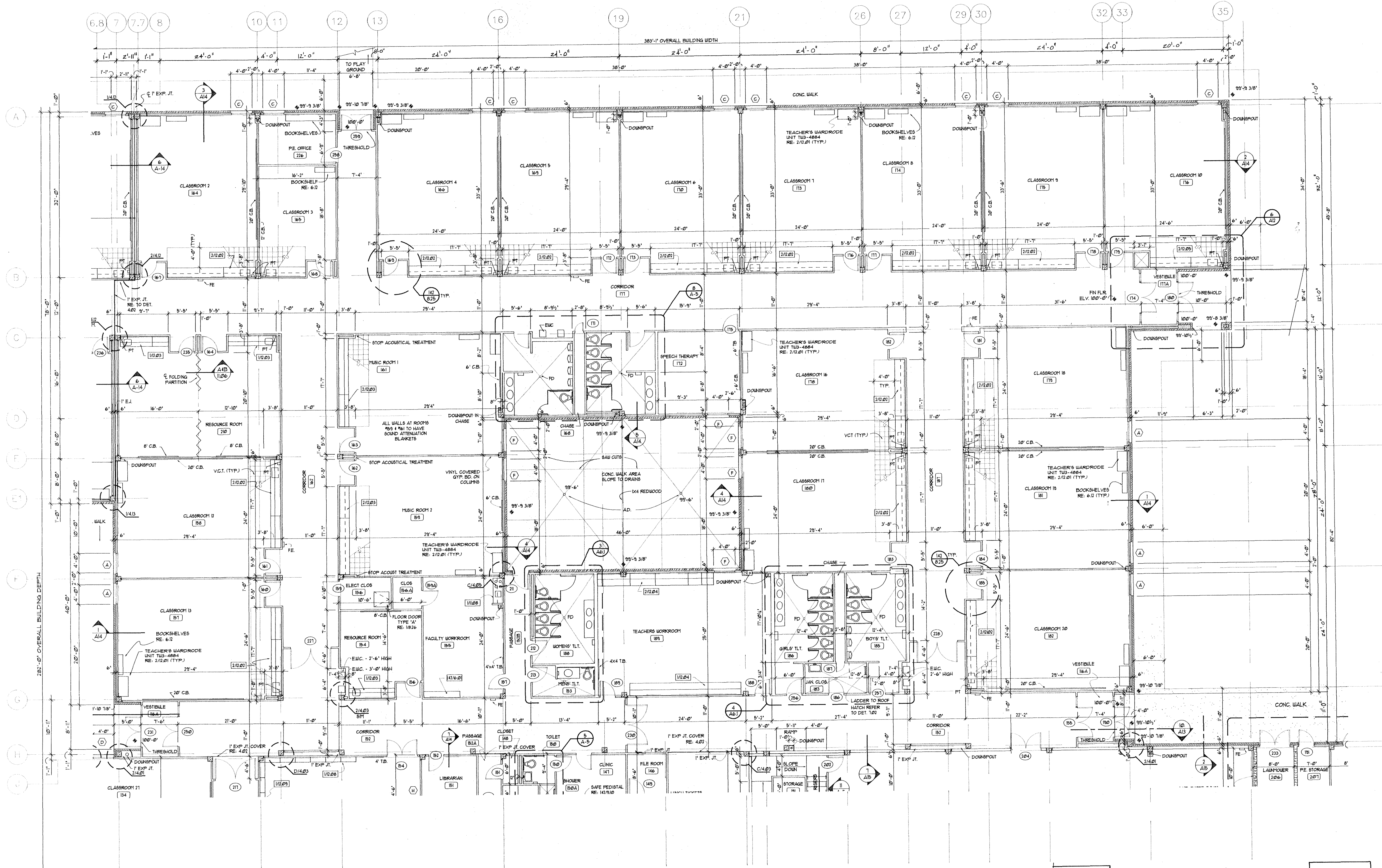

1 PLAN UNIT - C
1/8" = 1'-0"

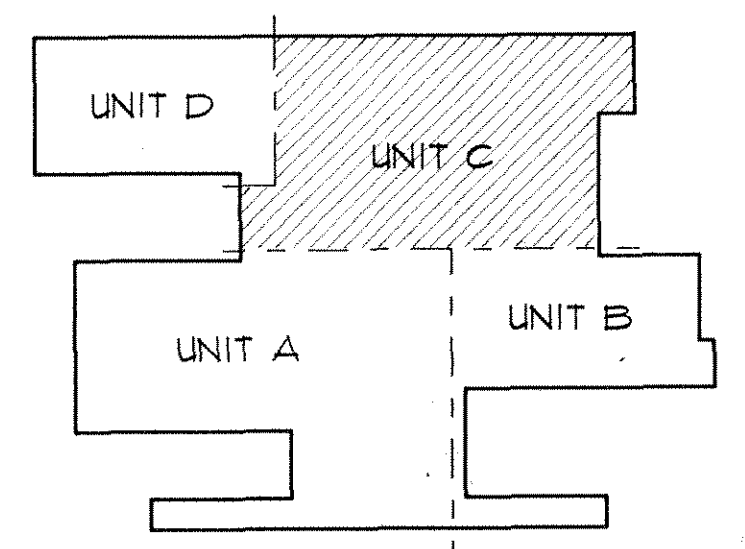

- GENERAL NOTES:
- REFER TO SECTION 6.00 IN DETAIL BOOK FOR DOOR SCHEDULE.
 - REFER TO SHEET 8.11 & 8.18 IN DETAIL BOOK FOR WINDOW TYPES.
 - REFER TO SECTION 9.00 IN DETAIL BOOK FOR FINISH SCHEDULE.
 - REFER TO SHEET 10.26 FOR TYPICAL TOILET FIXTURE MOUNTING HEIGHTS.
 - FINISH FLOOR ELEVATION 89.90' - REFERENCE ELEVATION 100'-0".
 - PROVIDE PAPER TOWEL DISPENSER (P.T.) IN EACH CLASSROOM. (SEE ENLARGED PLANS FOR RESTROOMS).
 - "X" INDICATES FIRE EXTINGUISHER 4 CABINETS LOCATION.
 - ALL EXTERIOR WINDOWS + INTERIOR WINDOWS TO RECEIVE HORIZONTAL VENETIAN BLINDS.
 - REFER TO 10.26 IN DETAIL BOOK FOR ROOM IDENTIFICATION LOCATIONS.

2 ELEVATION
1/4" = 1'-0"

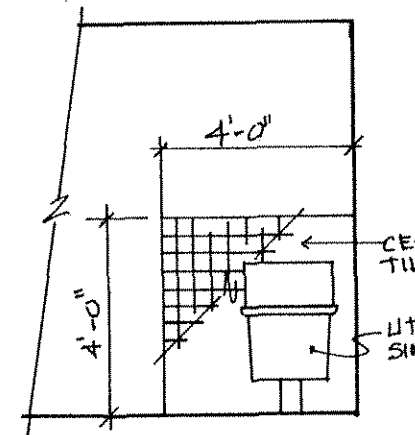

3 ELEVATION
1/4" = 1'-0"

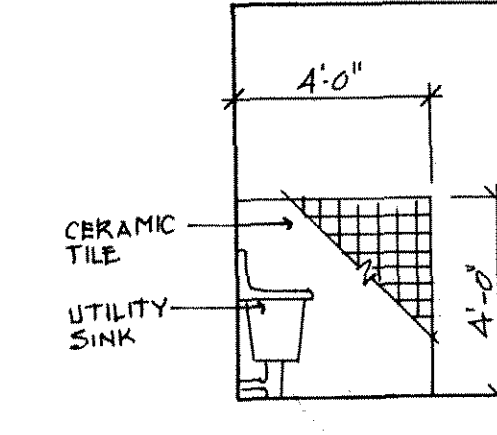

9112MSTR



B. G. Y. ARCHITECTS, INC. ARCHITECTS-ENGINEERS-PLANNERS 1600 W. 38TH STREET SUITE 100 JEFFERSON BUILDING AUSTIN, TX 78731 (512) 451-8281

CHANTZ DRIVE ELEMENTARY SCHOOL INDEPENDENT SCHOOL DISTRICT KILLEEN TEXAS

PROJECT NUMBER 9/12 DATE 11-27-91

SHEET A-6.1 OF 12

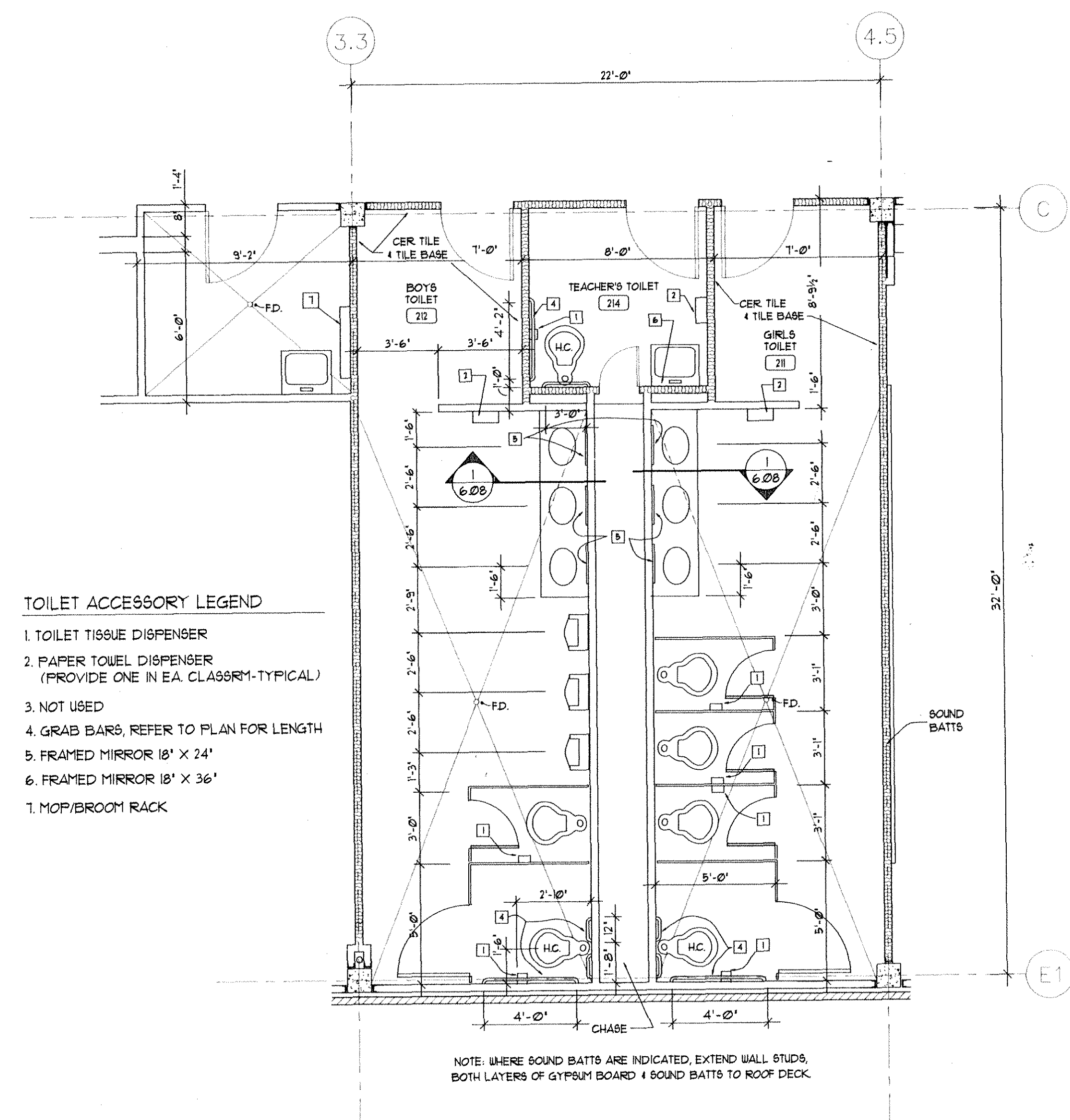

- TOILET ACCESSORY LEGEND**
1. TOILET TISSUE DISPENSER
 2. PAPER TOWEL DISPENSER (PROVIDE ONE IN EA CLASSRM-TYPICAL)
 3. NOT USED
 4. GRAB BARS, REFER TO PLAN FOR LENGTH
 5. FRAMED MIRROR 18" X 24"
 6. FRAMED MIRROR 18" X 36"
 7. MOP/BROOM RACK

2 PLAN TOILETS 211, 212 & 214
1/4"=1'-0"

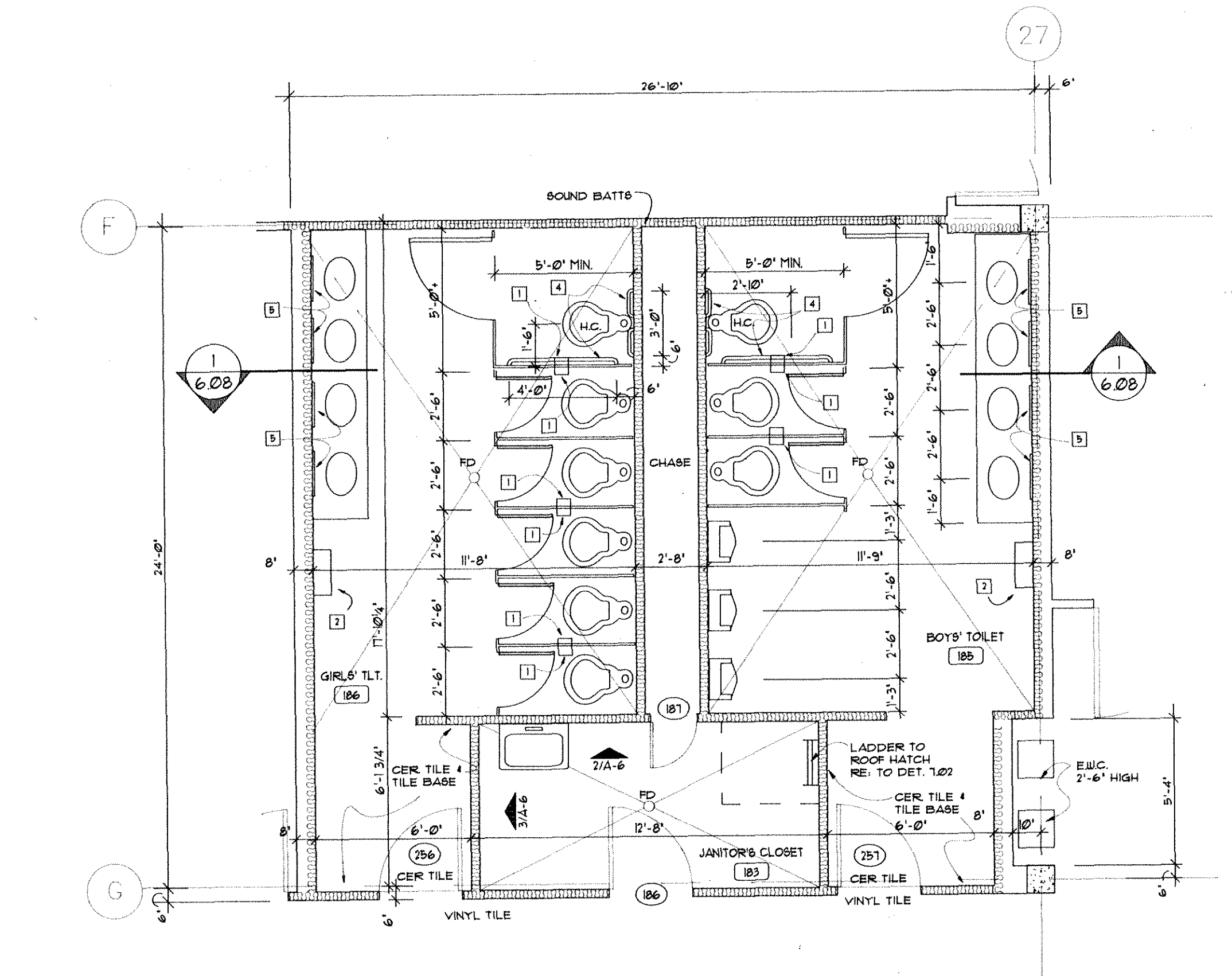

4 PLAN TOILETS 185 & 186
1/4"=1'-0"

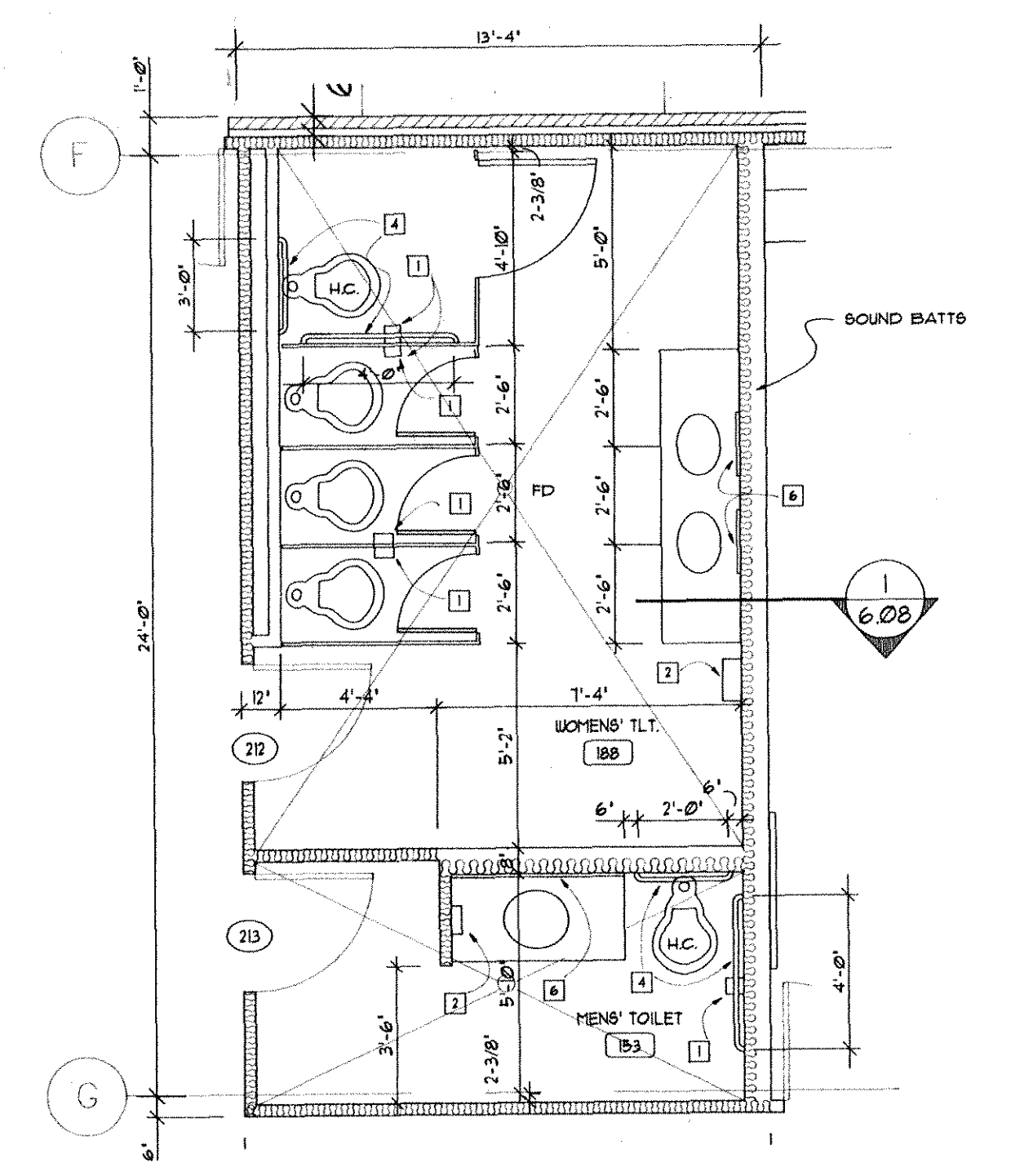

3 PLAN TOILETS 153 & 188
1/4"=1'-0"

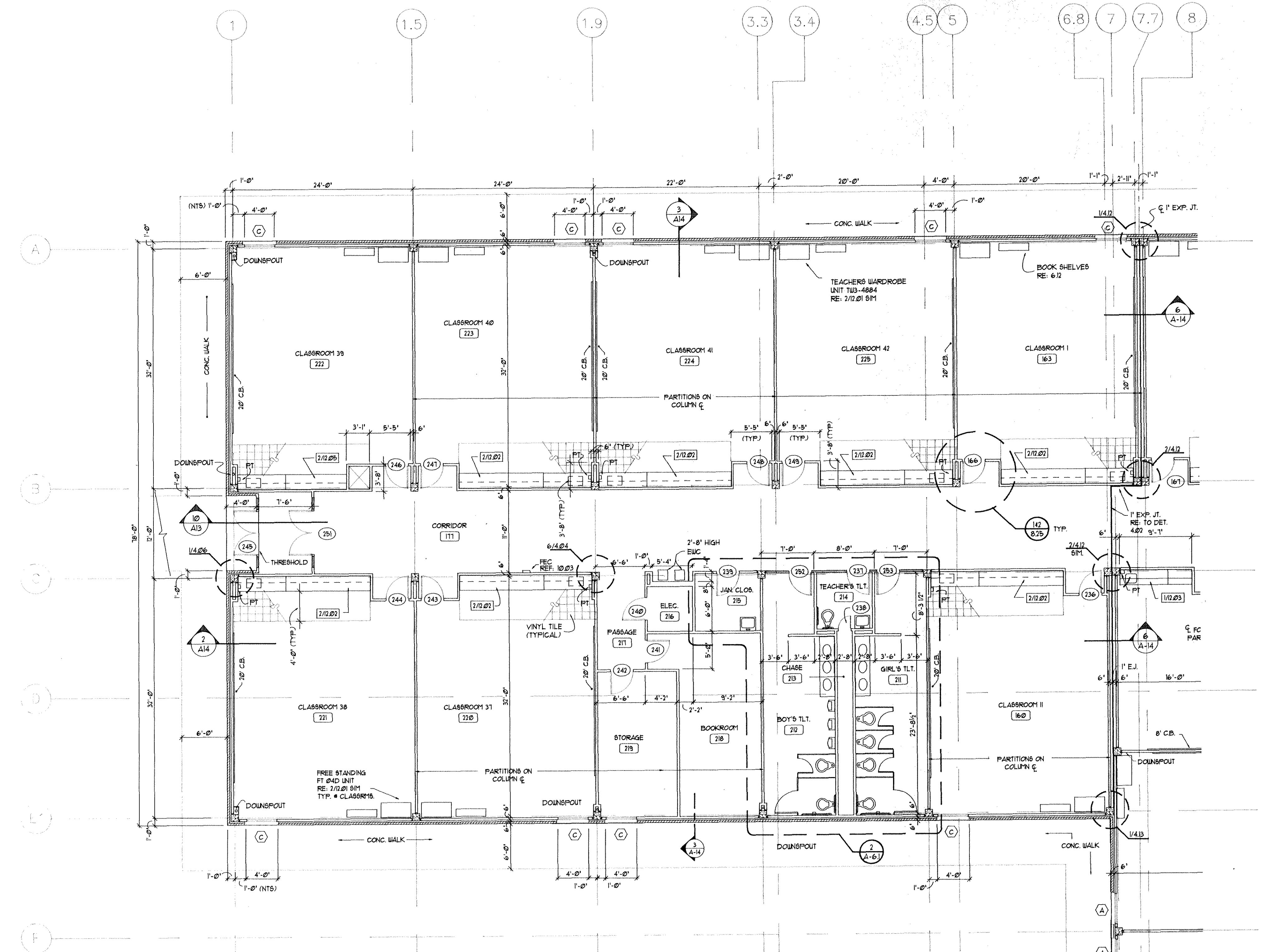

1 PLAN UNIT - D
1/8"=1'-0"

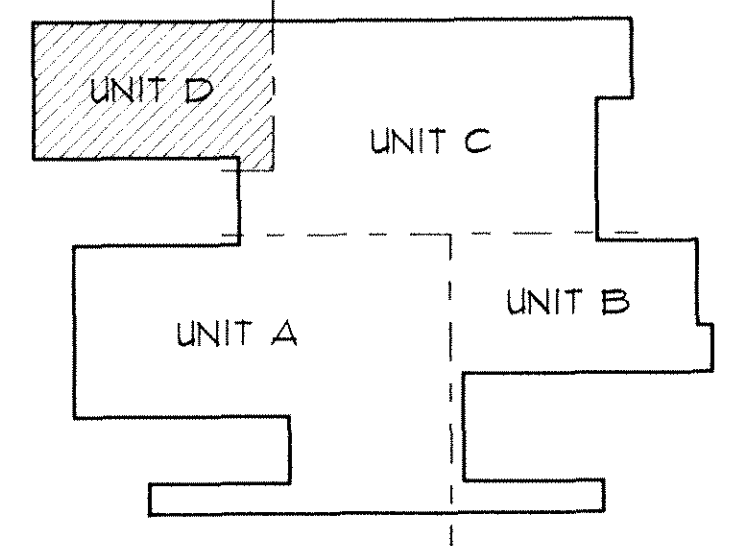
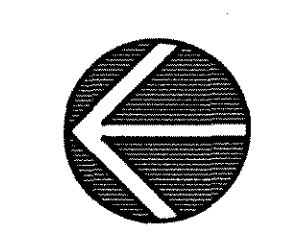

- GENERAL NOTES:**
1. REFER TO SECTION 8.00 IN DETAIL BOOK FOR DOOR SCHEDULE.
 2. REFER TO SHEET 8.11 & 8.18 IN DETAIL BOOK FOR WINDOW TYPES.
 3. REFER TO SECTION 9.00 IN DETAIL BOOK FOR FINISH SCHEDULE.
 4. REFER TO SHEET 10.06 FOR TYPICAL TOILET FIXTURE MOUNTING HEIGHTS.
 5. FINISH FLOOR ELEVATION 899.0' - REFERENCE ELEVATION 100'-0'.
 6. PROVIDE PAPER TOWEL DISPENSER (P.T.) IN EACH CLASSROOM. (SEE ENLARGED PLANS FOR RESTROOMS).
 7. 'FE' INDICATES FIRE EXTINGUISHER & CABINET LOCATION.
 8. ALL EXTERIOR WINDOWS & INTERIOR WINDOWS TO RECEIVE HORIZONTAL VENETIAN BLINDS.
 9. REFER TO 10.06 IN DETAIL BOOK FOR ROOM IDENTIFICATION LOCATIONS.



BLGY
INCORPORATED
ARCHITECTS-ENGINEERS-PLANNERS 1600 W. 38TH STREET SUITE 100 JEFFERSON BUILDING AUSTIN, TX 78731 (512)451-8281

CHANTZ DRIVE
ELEMENTARY SCHOOL
INDEPENDENT SCHOOL DISTRICT
KILLEEN TEXAS

PROJECT NUMBER: 9/02
DATE: 11/27/91
SHEET
A-8
OF 16

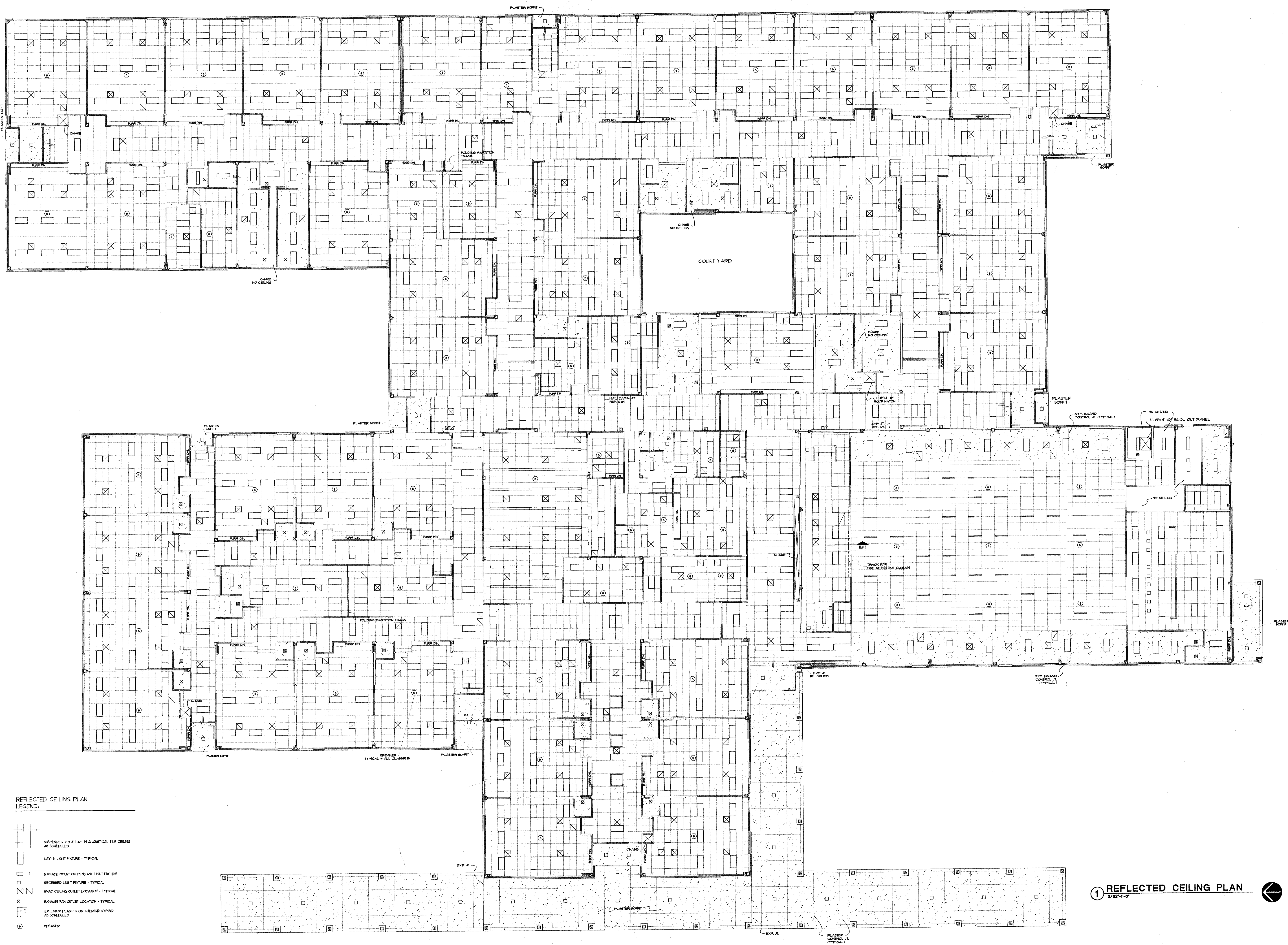

REFLECTED CEILING PLAN
LEGEND:

- SUSPENDED 2' x 4' LAY-IN ACOUSTICAL TILE CEILING AS SCHEDULED
- LAY-IN LIGHT FIXTURE - TYPICAL
- SURFACE MOUNT OR PENDANT LIGHT FIXTURE
- RECREATED LIGHT FIXTURE - TYPICAL
- HVAC CEILING OUTLET LOCATION - TYPICAL
- EXHAUST FAN OUTLET LOCATION - TYPICAL
- EXTERIOR PLASTER OR INTERIOR GYP. BOARD AS SCHEDULED
- SPEAKER

1 REFLECTED CEILING PLAN
3/8\"/>

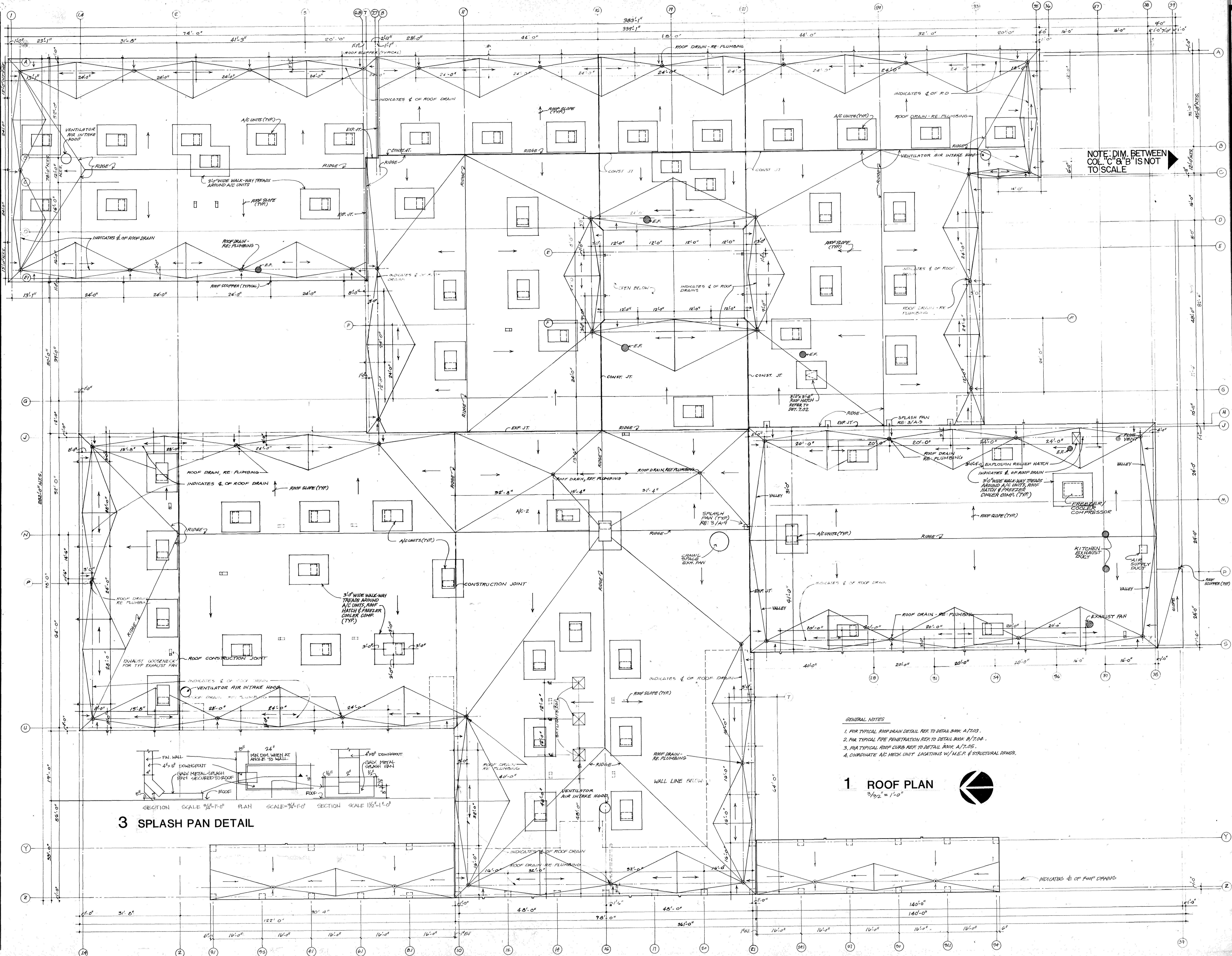

NOTE: DIM. BETWEEN COL. C & B IS NOT TO SCALE

- GENERAL NOTES
1. FOR TYPICAL ROOF DRAIN DETAIL REF. TO DETAIL BOOK A/7.03.
 2. FOR TYPICAL PIPE PENETRATION REF. TO DETAIL BOOK B/7.04.
 3. FOR TYPICAL ROOF CURB REF. TO DETAIL BOOK A/7.05.
 4. COORDINATE A/C MECH. UNIT LOCATIONS W/ M.E.P. & STRUCTURAL DRINGS.

1 ROOF PLAN
3/32" = 1'-0"

3 SPLASH PAN DETAIL

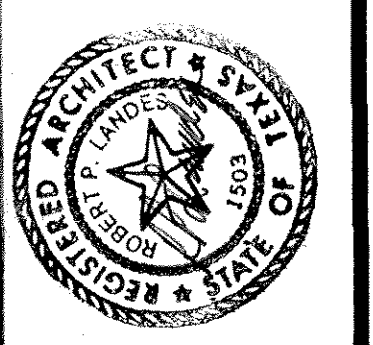
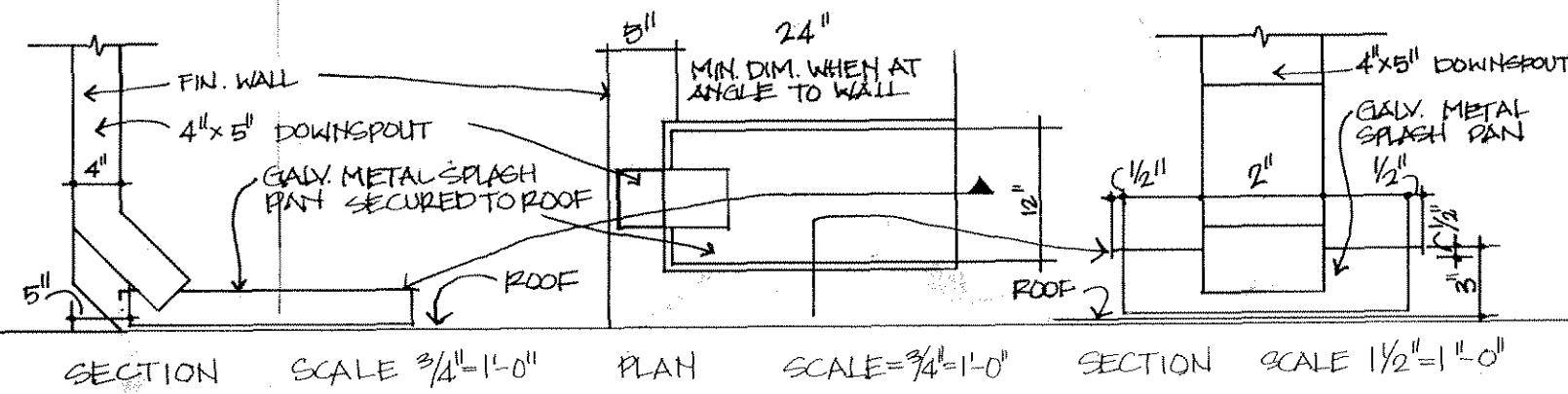

B.L.G.Y.
INCORPORATED
ARCHITECTS-ENGINEERS-PLANNERS
1600 W. 38TH STREET SUITE 100 JEFFERSON BUILDING AUSTIN, TX 78731 (512) 551-8281

**CHANTZ DRIVE
ELEMENTARY SCHOOL
INDEPENDENT SCHOOL DISTRICT
TEXAS**

PROJECT NUMBER 9112
DATE 11-27-91

SHEET
A-9
OF 19



BLGY INCORPORATED ARCHITECTS-ENGINEERS-PLANNERS 1600 W. 38TH STREET SUITE 100 JEFFERSON BUILDING AUSTIN, TX 78751 (512) 451-9281

CHANTZ DRIVE ELEMENTARY SCHOOL INDEPENDENT SCHOOL DISTRICT TEXAS KILLEEN

PROJECT NUMBER 9112- DATE 11-27-91 SHEET A-10 OF 10

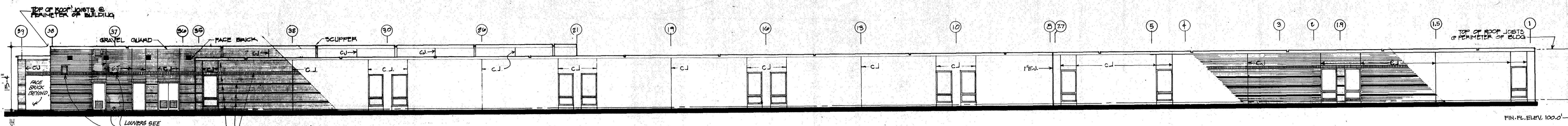

1 EAST ELEVATION 3/32"=1" 0'

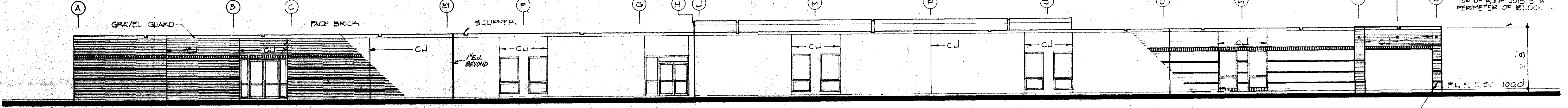
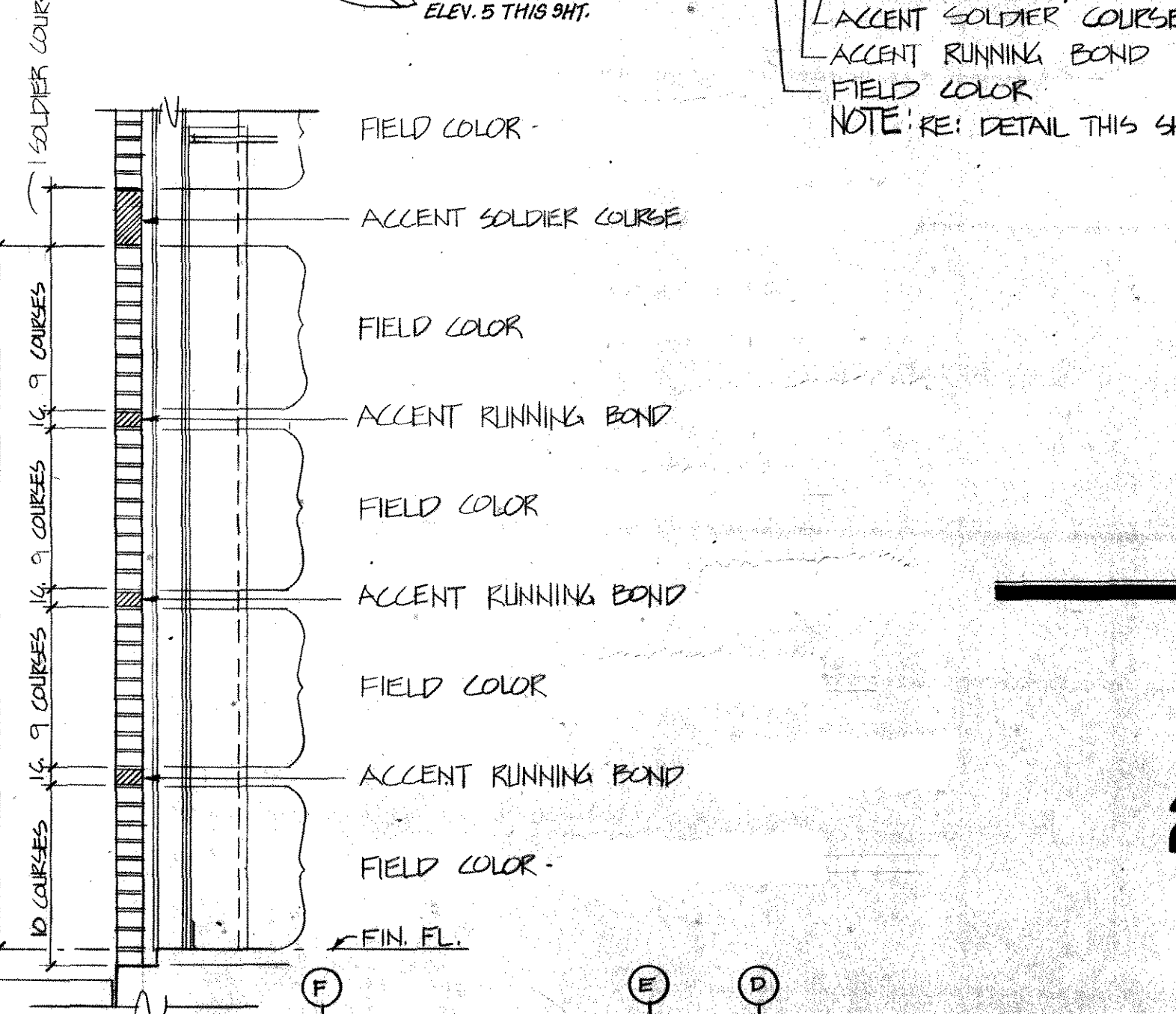

2 NORTH ELEVATION 3/32"=1" 0'

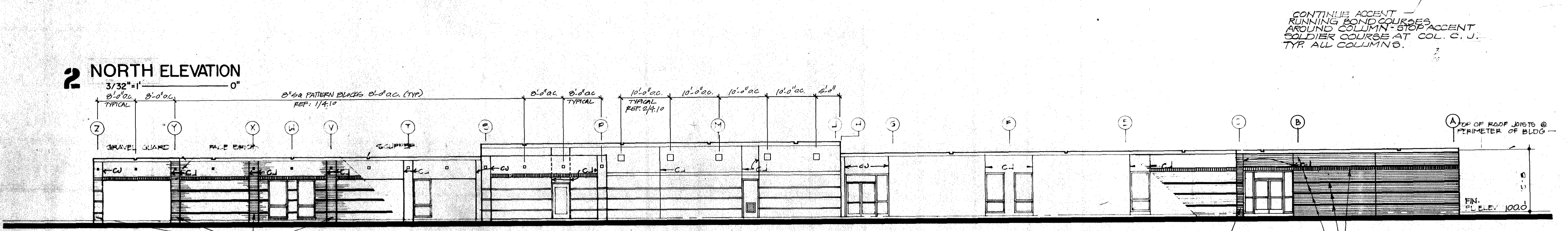

3 SOUTH ELEVATION 3/32"=1" 0'

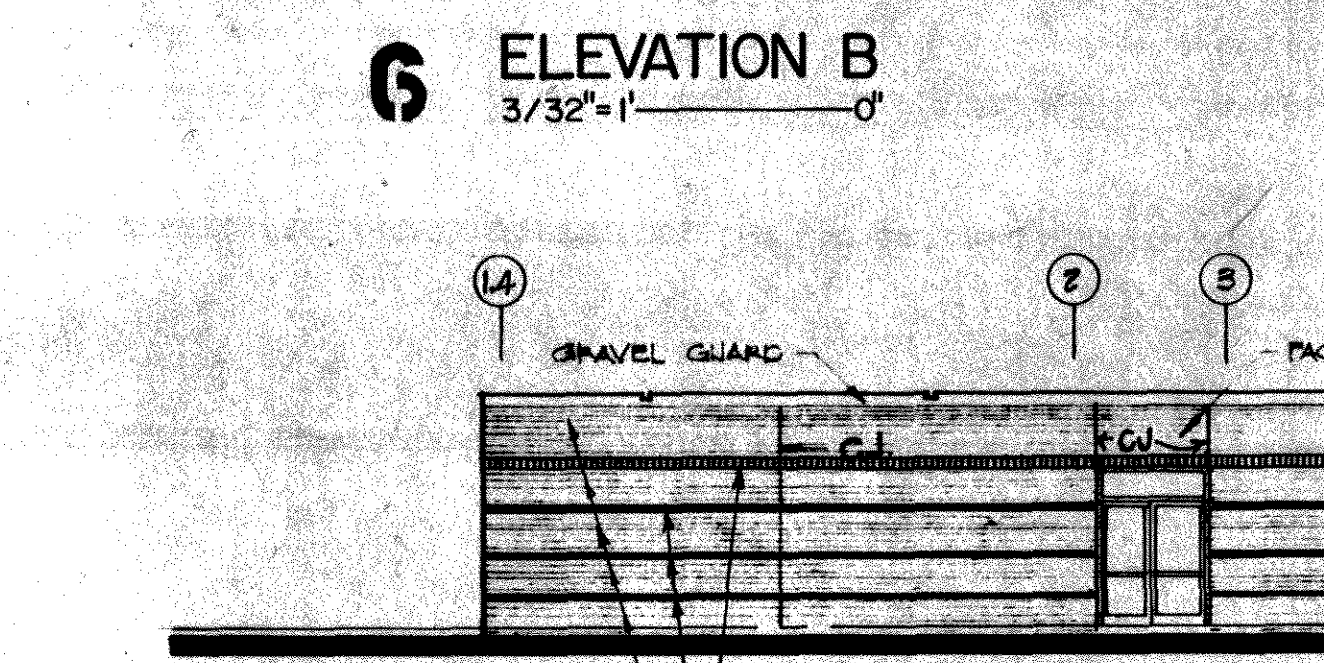

6 ELEVATION B 3/32"=1" 0'

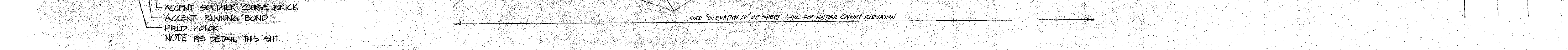

4 WEST ELEVATION 3/32"=1" 0'

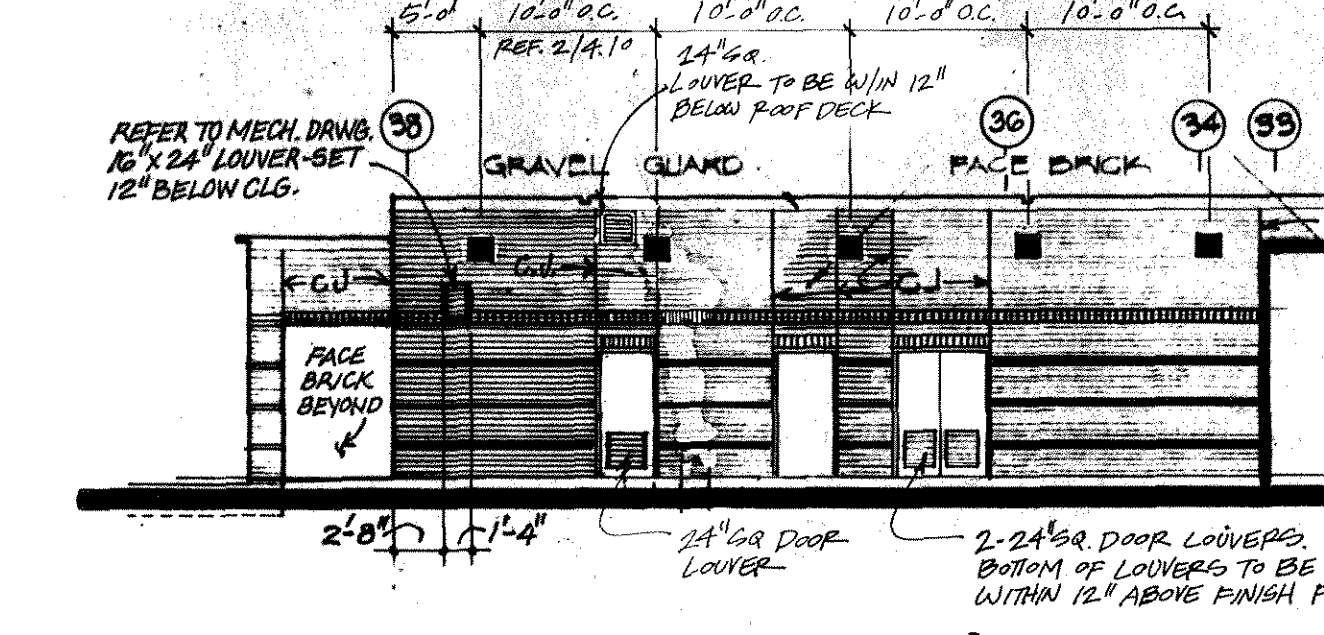

5 ELEVATION A 3/32"=1" 0'

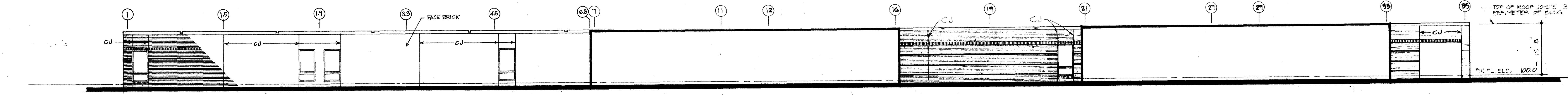

7 ELEVATION C 3/32"=1" 0'

NOTE: OVER ALL OPENINGS IN EXTERIOR BRICK, SET 1" SOLDIER COURSE BELOW WINDOWS. INSTALL SLOPED ROWLOCK COURSE.



BLGY ARCHITECTS, INC. ARCHITECTS-ENGINEERS-PLANNERS 1600 W. 38TH STREET SUITE 100 JEFFERSON BUILDING AUSTIN, TX 78751 (512) 457-8281

CHANTZ DRIVE ELEMENTARY SCHOOL INDEPENDENT SCHOOL DISTRICT TEXAS KILLEEN KILLEEN

PROJECT NUMBER 7112 DATE 11-27-91

SHEET A-11 OF 10

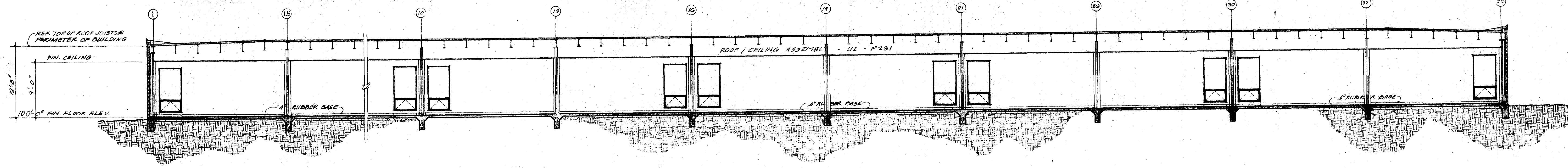

1 SECTION SCALE 1/8" = 1'-0"

NOTE: EXTEND STUDS & GYPSUM BOARD (BOTH SIDES) TO BOTTOM OF DECK & SEAL TIGHT AT ALL CORRIDORS, LOBBY & RESOURCE AREAS TO PROVIDE A MINIMUM OF (ONE) HOUR FIRE RATING.
NOTE: EXTEND STUDS TO STRUCTURE 4" MIN. ABOVE CEILING AT OTHER PARTITIONS EXCEPT WHERE INDICATED OTHERWISE.

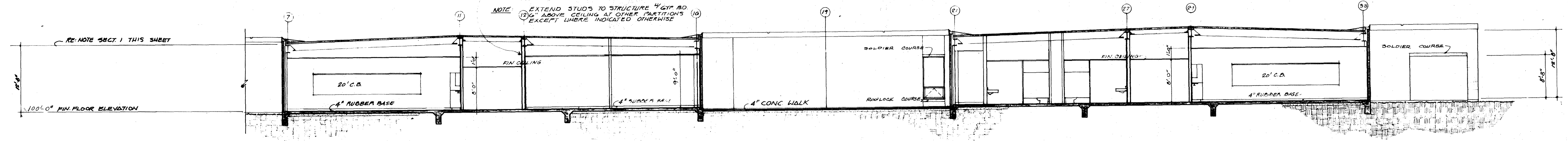

2 SECTION SCALE 1/8" = 1'-0"

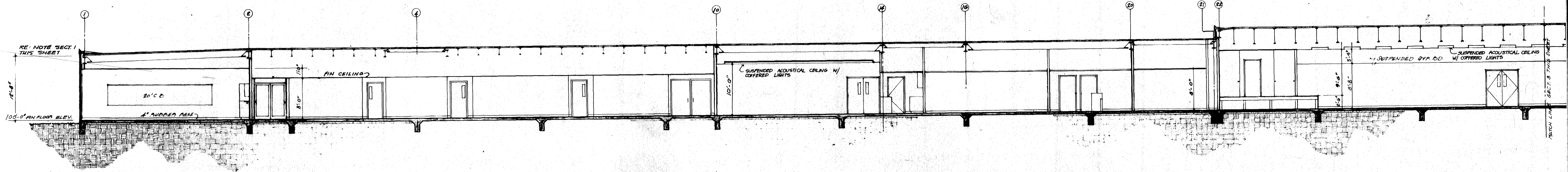

3 SECTION SCALE 1/8" = 1'-0"

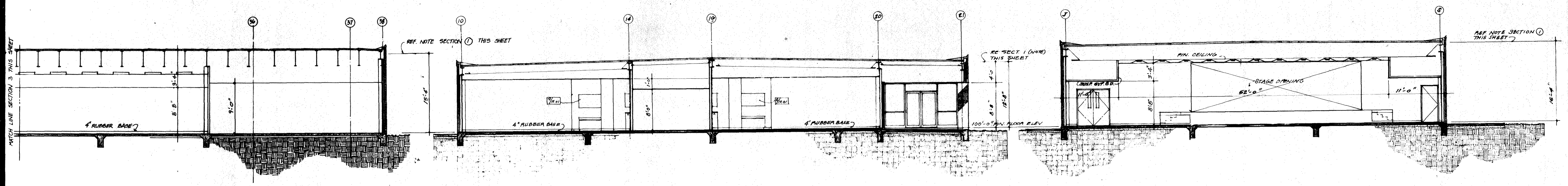

3 SECTION (CONTINUED) SCALE 1/8" = 1'-0"

4 SECTION SCALE 1/8" = 1'-0"

5 SECTION SCALE 1/8" = 1'-0"

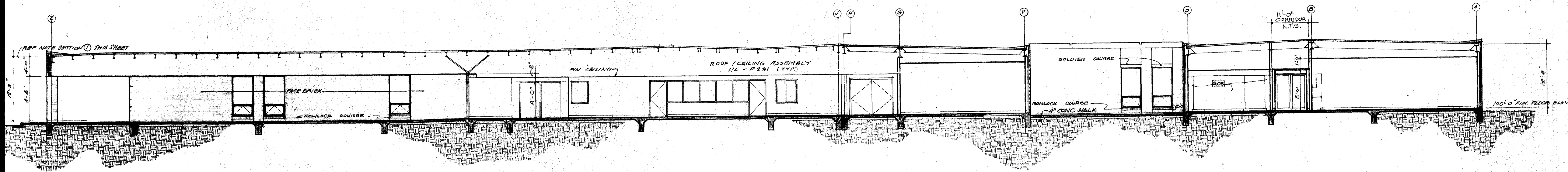

6 SECTION SCALE 1/8" = 1'-0"

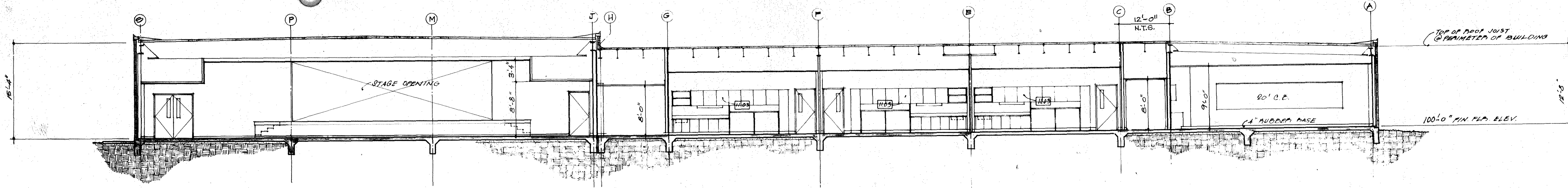

1 SECTION SCALE 1/8" = 1'-0"

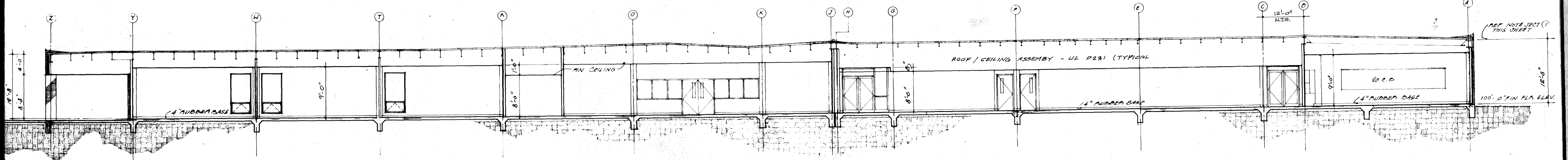

2 SECTION SCALE 1/8" = 1'-0"

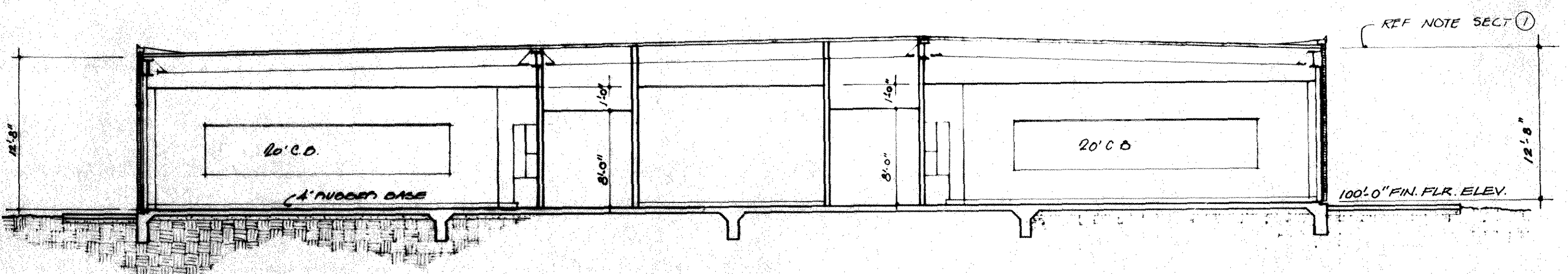

3 SECTION SCALE 1/8" = 1'-0"

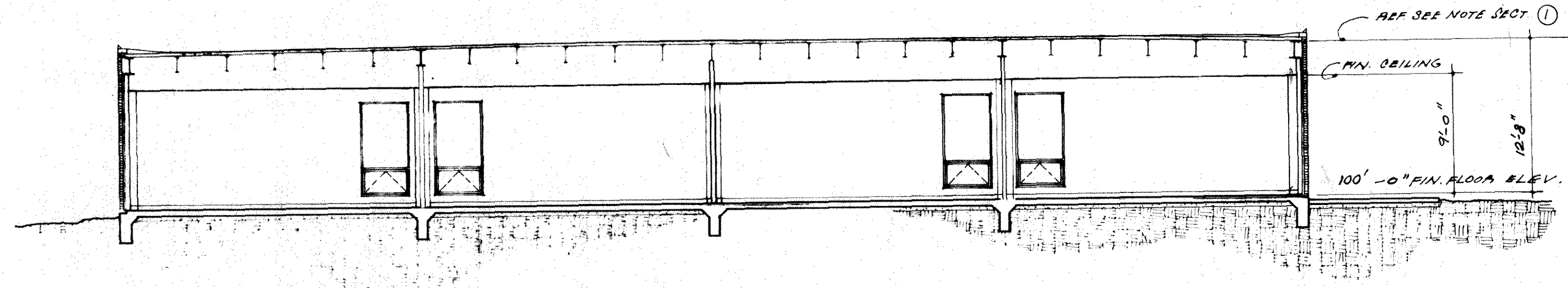

4 SECTION SCALE 1/8" = 1'-0"

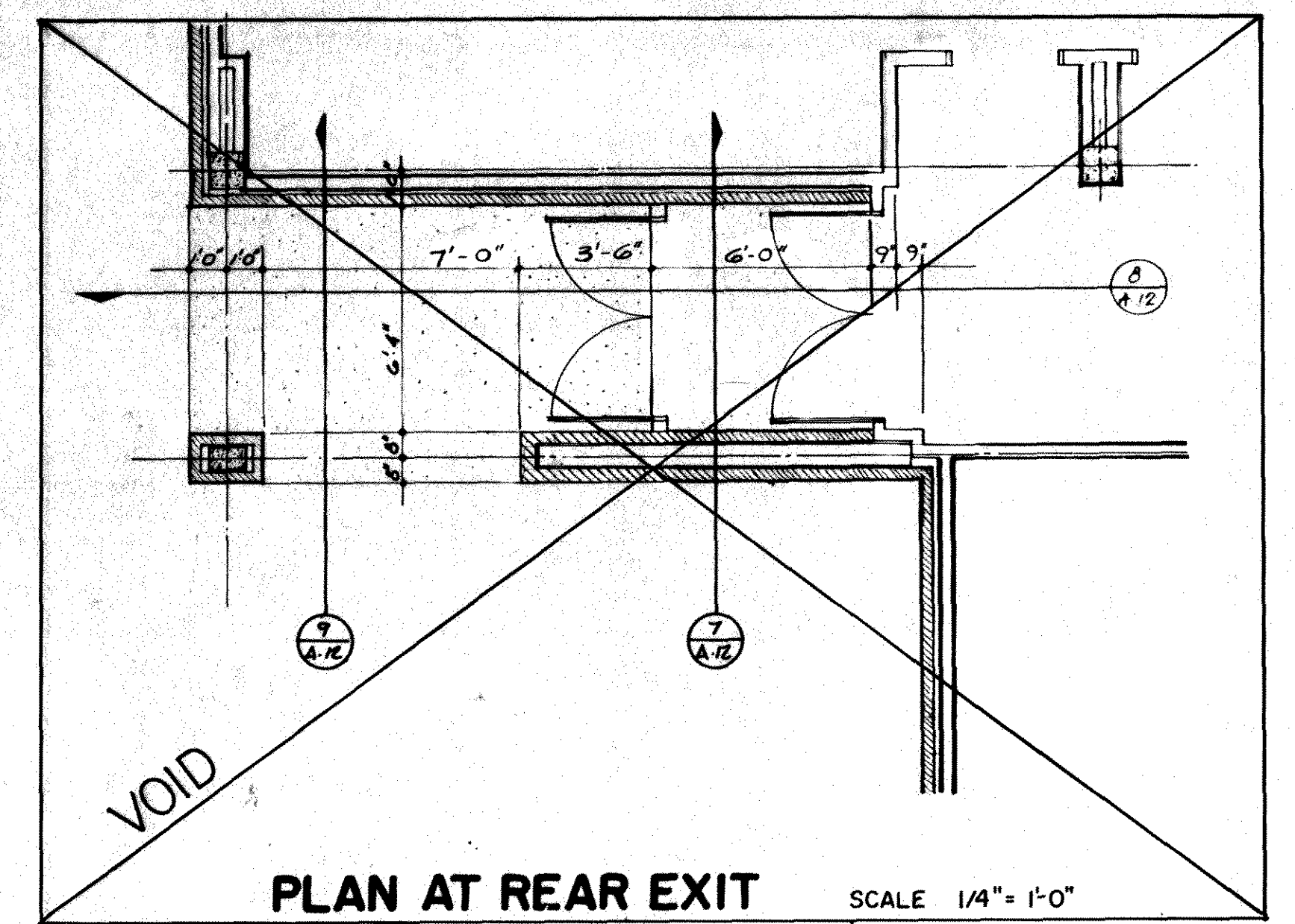

6 PLAN SCALE 1/4" = 1'-0"

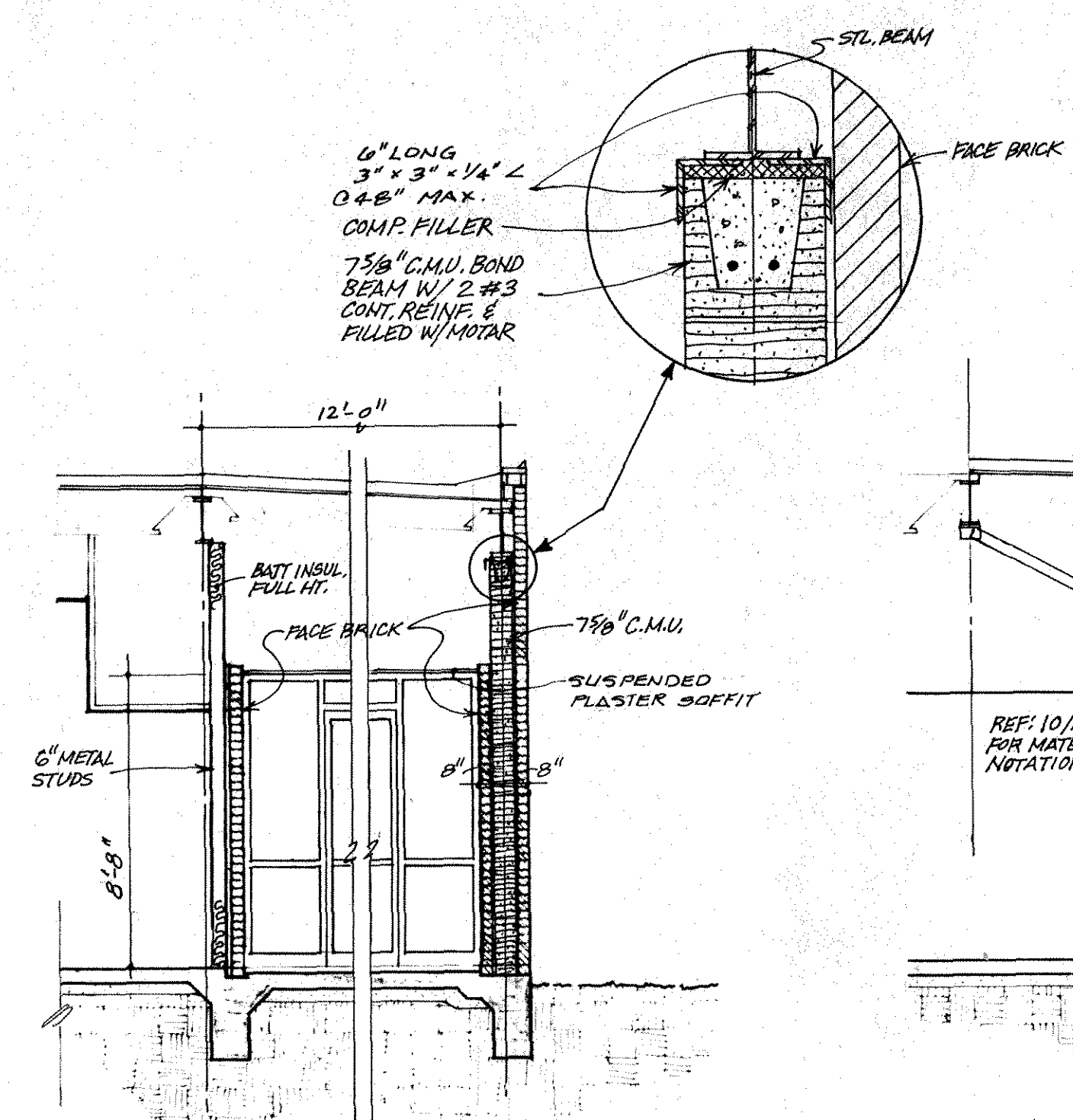

7 SECTION 1/4" = 1'-0"

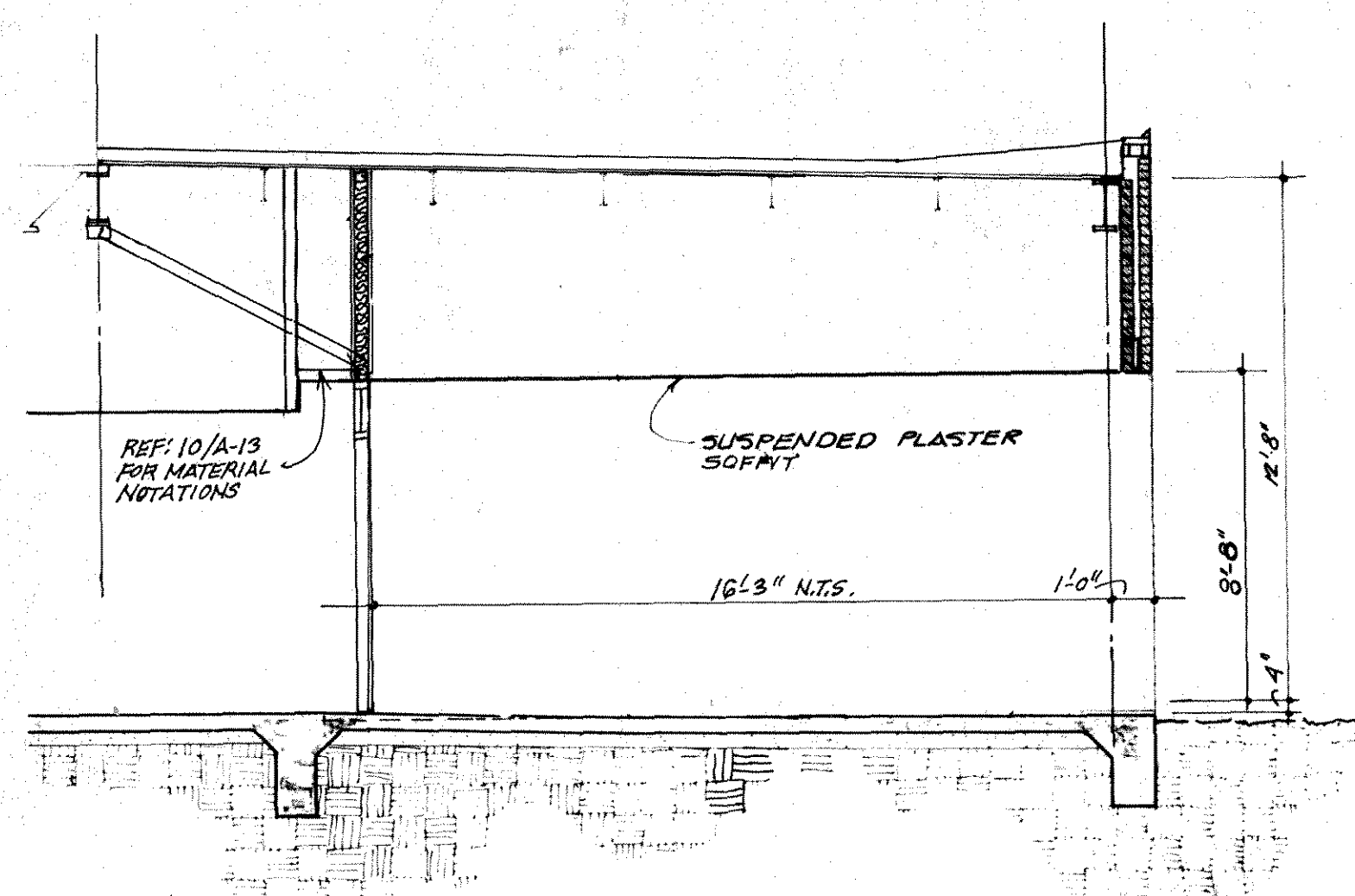

8 SECTION 1/4" = 1'-0"

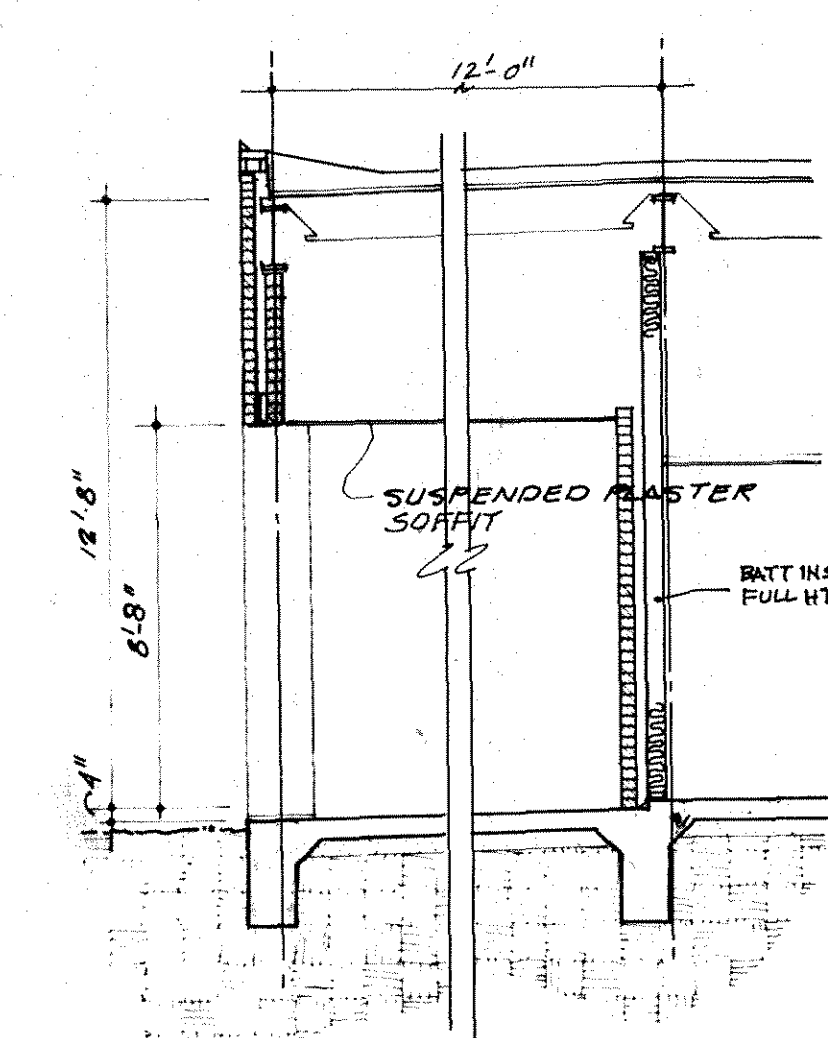

9 SECTION 1/4" = 1'-0"

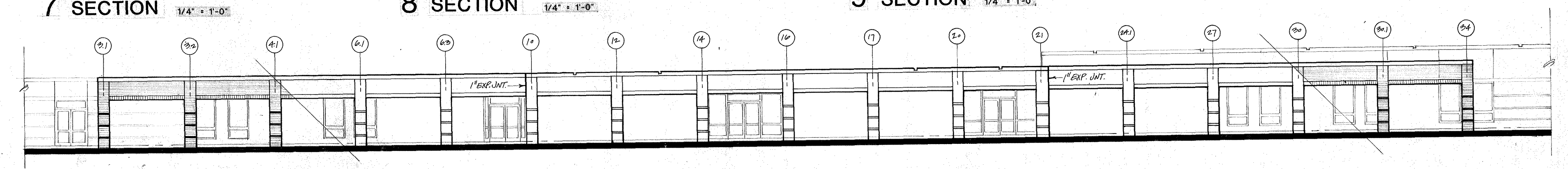

10 CANOPY ELEVATION 1/32" = 1'-0"



BLGY INCORPORATED ARCHITECTS-ENGINEERS-PLANNERS 1600 W. 38TH STREET SUITE 100 JEFFERSON BUILDING AUSTIN, TX 78731 (512) 451-8281

CHANTZ DRIVE ELEMENTARY SCHOOL INDEPENDENT SCHOOL DISTRICT KILLEEN TEXAS

PROJECT NUMBER 712 DATE 11-27-91 SHEET A-12 OF 10

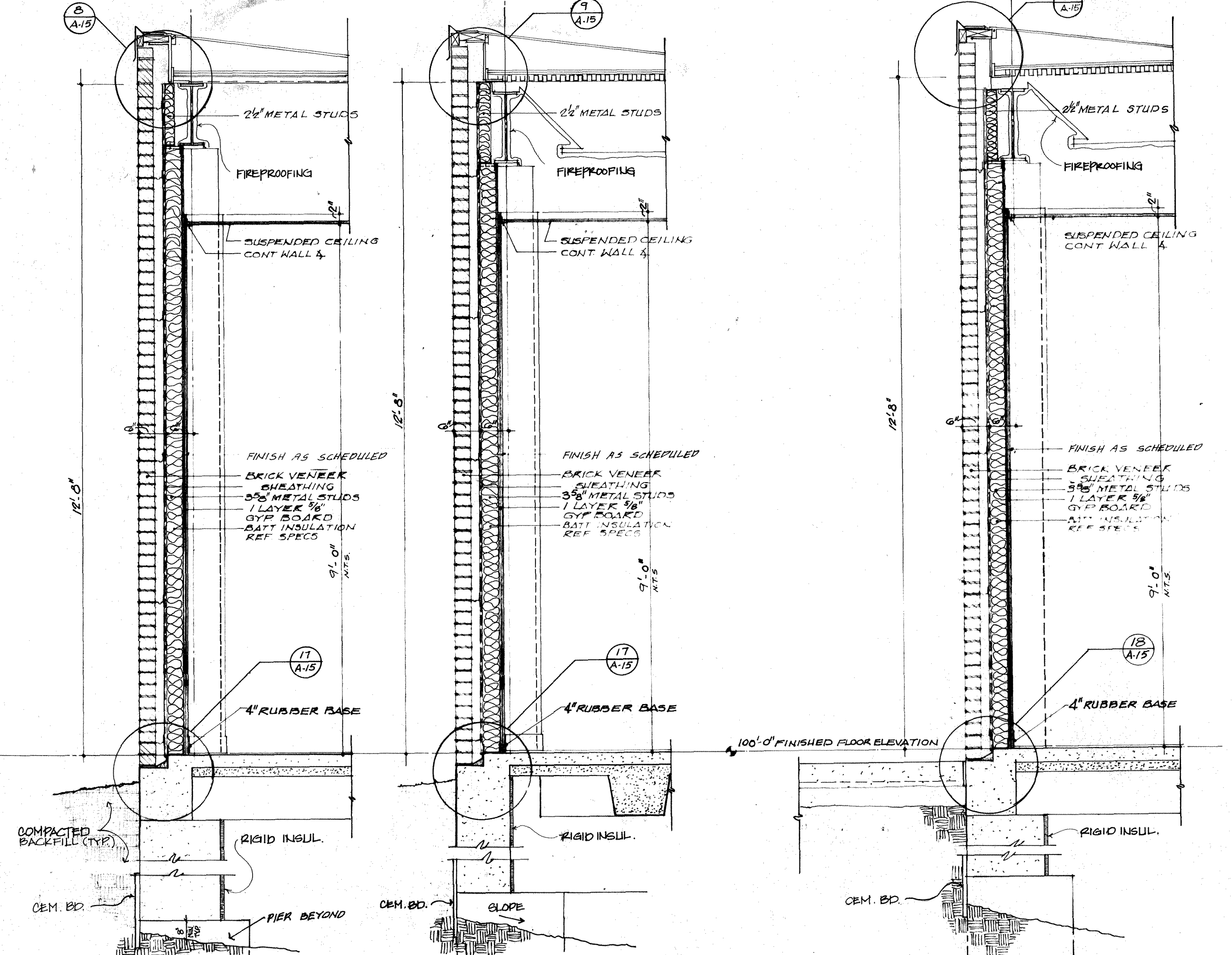

1 SECTION
SCALE 3/4"=1'-0"

2 SECTION
SCALE 3/4"=1'-0"

3 SECTION
SCALE 3/4"=1'-0"

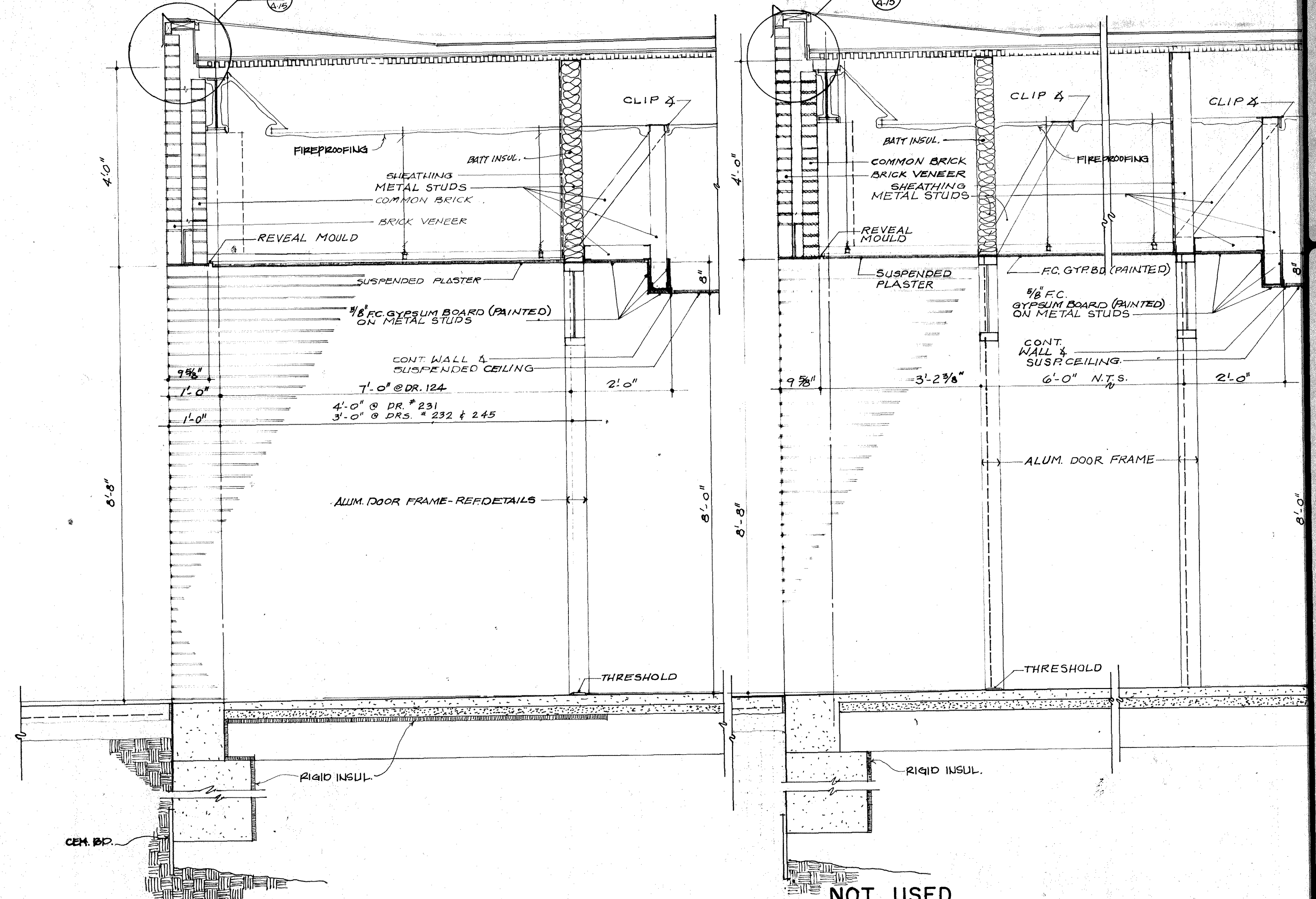

4 SECTION
SCALE 3/4"=1'-0"

5 SECTION
SCALE 3/4"=1'-0"

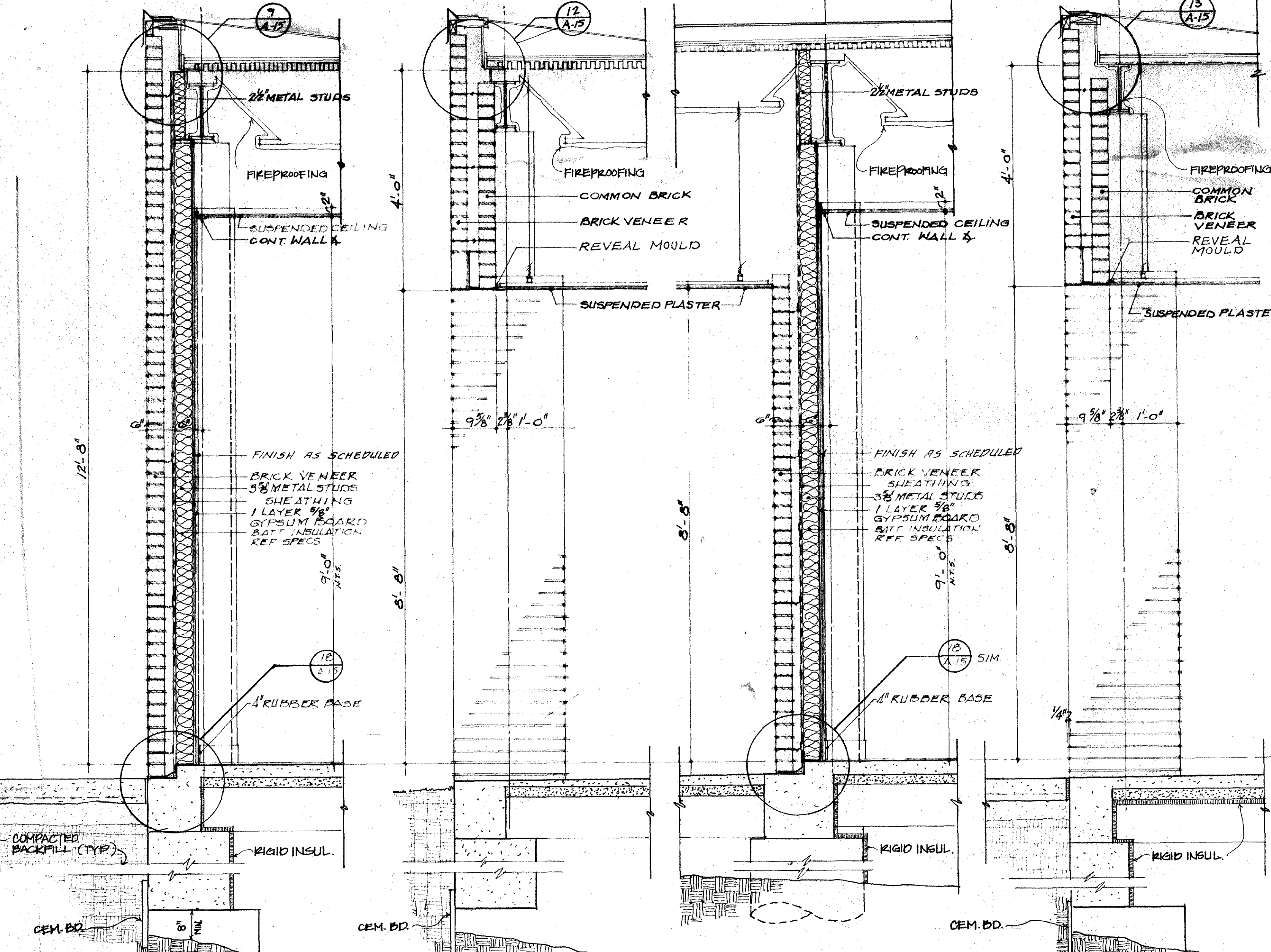

6 SECTION
SCALE 3/4"=1'-0"

7 SECTION
SCALE 3/4"=1'-0"

8 SECTION
SCALE 3/4"=1'-0"

9 SECTION
SCALE 3/4"=1'-0"

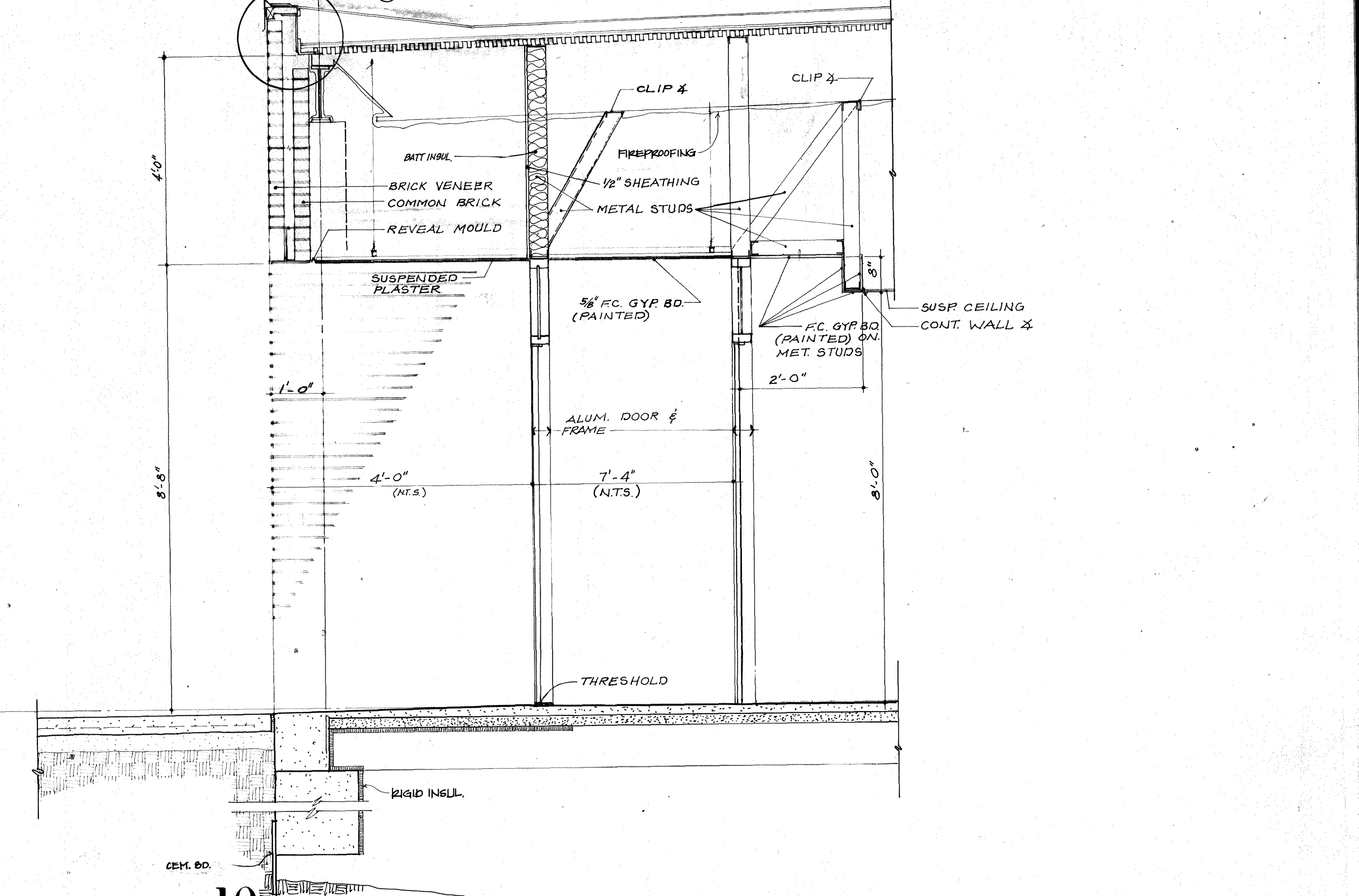

10 SECTION
SCALE 3/4"=1'-0"



BLGY
INCORPORATED
ARCHITECTS-ENGINEERS-PLANNERS
1600 W. 38TH STREET SUITE 100 JEFFERSON BUILDING AUSTIN, TX. 78731 (512) 451-8881

CHANTZ DRIVE
ELEMENTARY SCHOOL
INDEPENDENT SCHOOL DISTRICT
TEXAS
KILLEEN
KILLEEN

PROJECT 9112
NUMBER
DATE 11-21-91
SHEET
A-13
OF 10

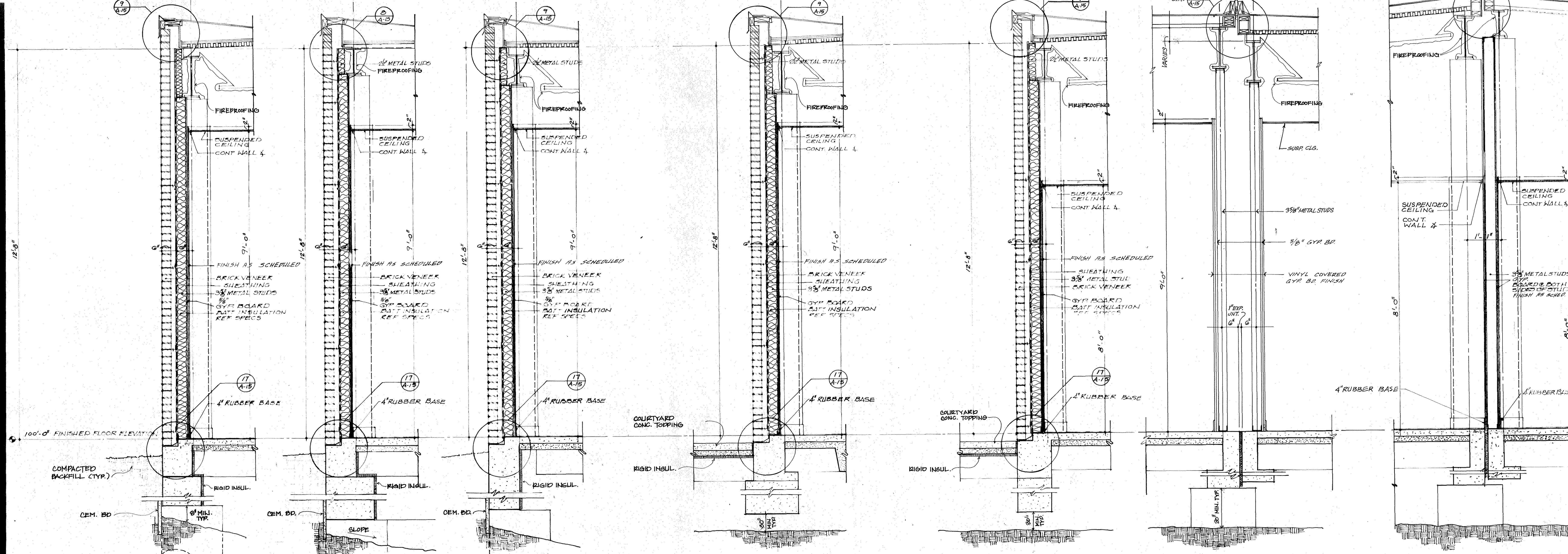

1 SECTION
3/4" = 1'-0"

2 SECTION
3/4" = 1'-0"

3 SECTION
3/4" = 1'-0"

4 SECTION
3/4" = 1'-0"

5 SECTION
3/4" = 1'-0"

6 SECTION
3/4" = 1'-0"

7 SECTION
3/4" = 1'-0"

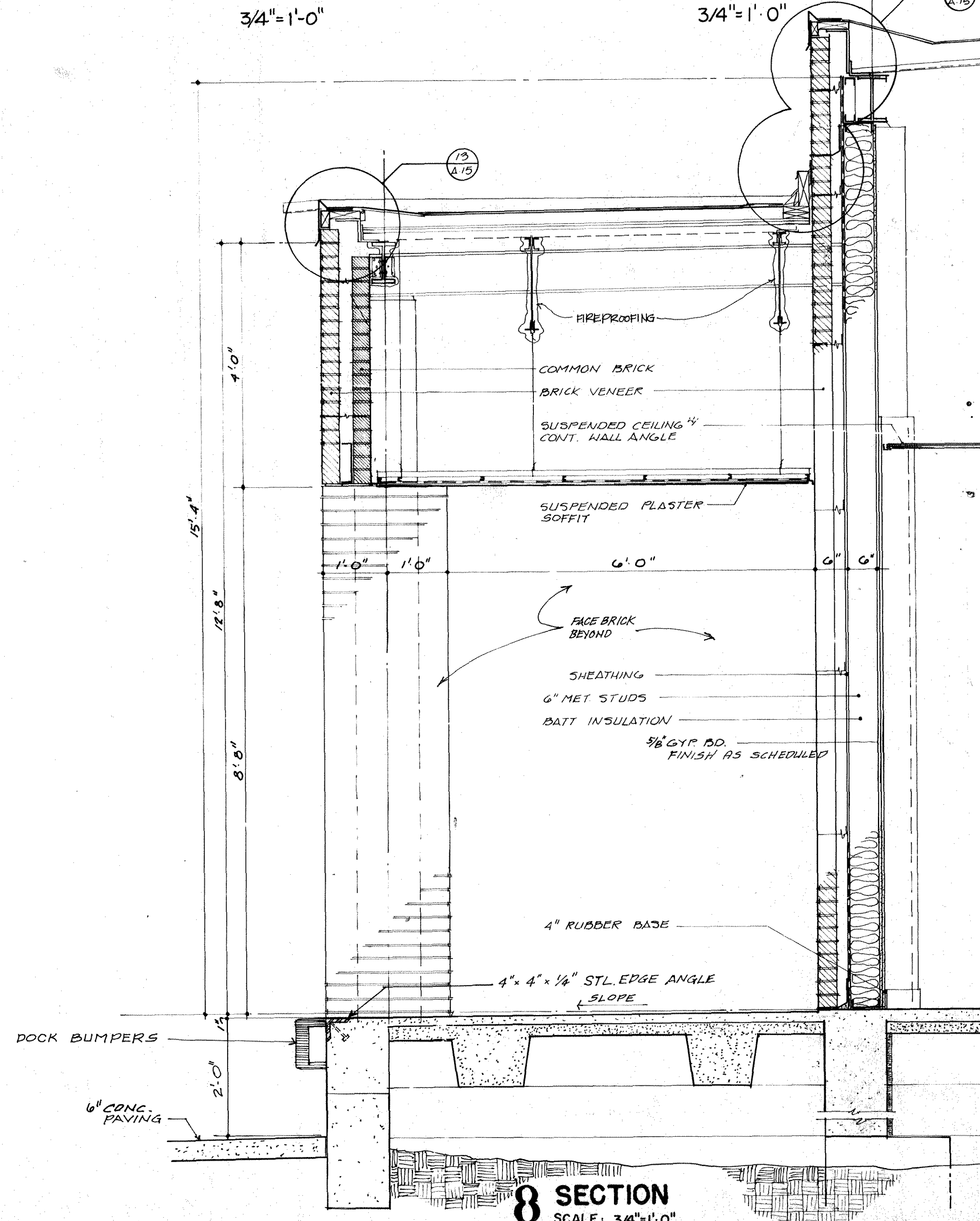

8 SECTION
SCALE: 3/4" = 1'-0"

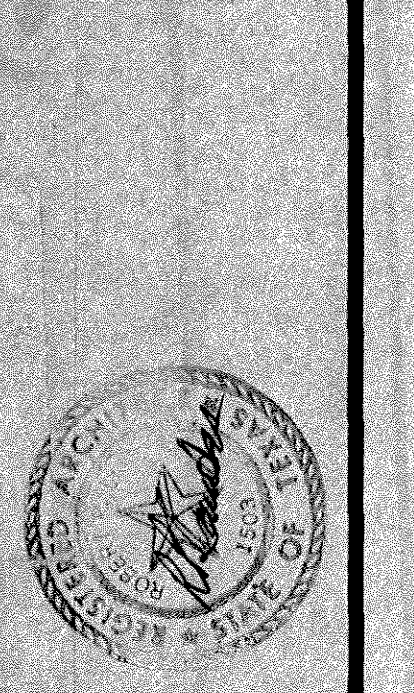

BLGY
INCORPORATED
ARCHITECTS-ENGINEERS-PLANNERS
1600 W. 36TH STREET SUITE 100 JEFFERSON BUILDING AUSTIN, TX 78731 (512) 451-8881

**CHANTZ DRIVE
ELEMENTARY SCHOOL
INDEPENDENT SCHOOL DISTRICT
KILLEEN TEXAS**

PROJECT NUMBER 9112
DATE 11-21-91
SHEET A-14
OF 18

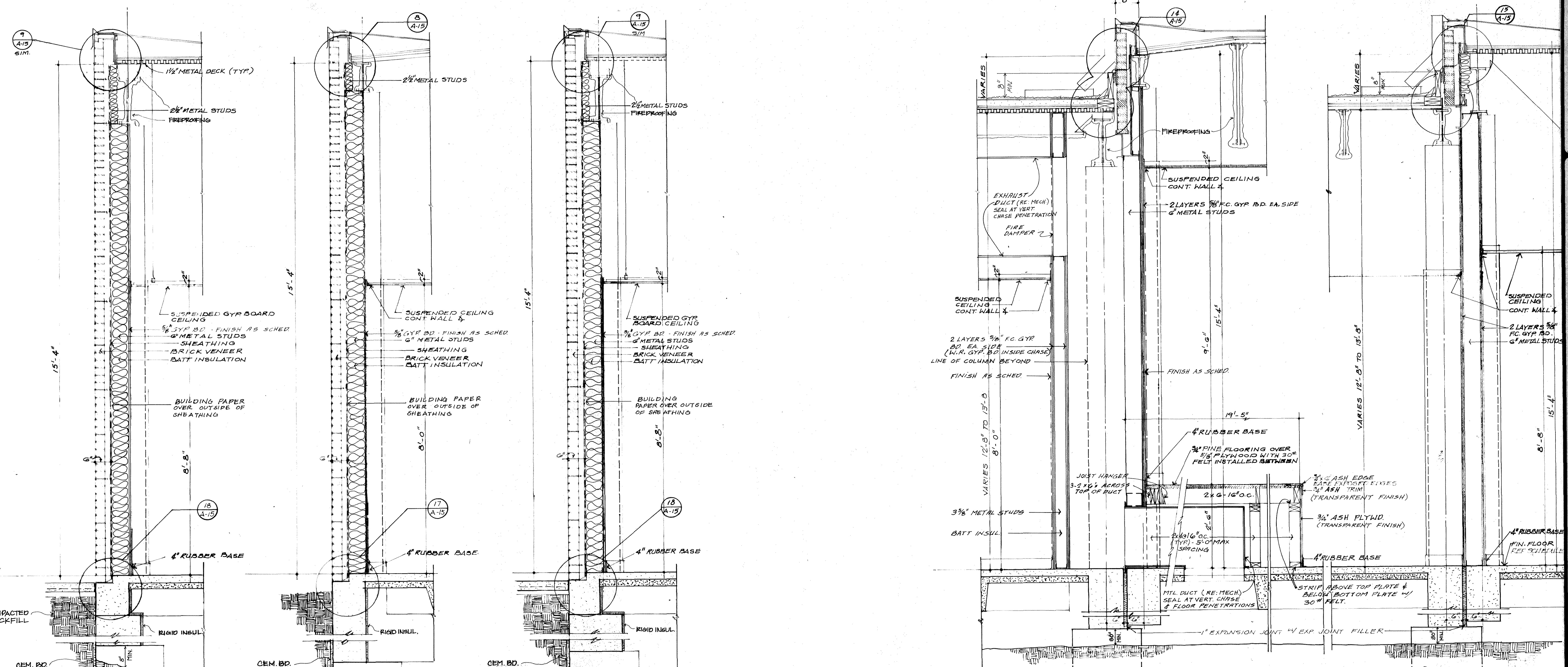

1 NOT USED

2 SECTION
SCALE 3/4" = 1'-0"

3 SECTION
SCALE 3/4" = 1'-0"

4 SECTION
SCALE 3/4" = 1'-0"

5 NOT USED

6 SECTION
SCALE 3/4" = 1'-0"

7 SECTION
SCALE 3/4" = 1'-0"

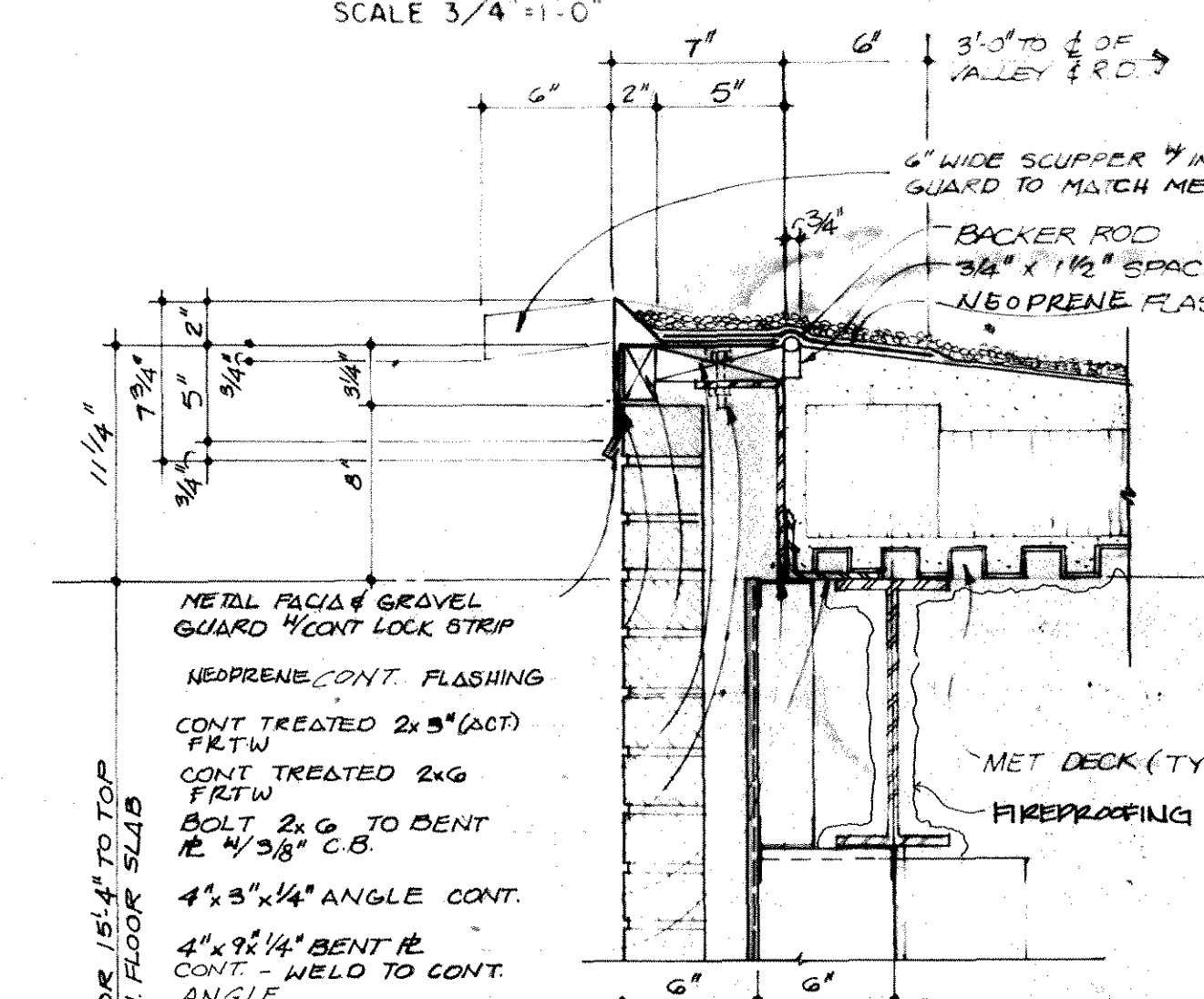

8 DETAIL
SCALE 1/2" = 1'-0"

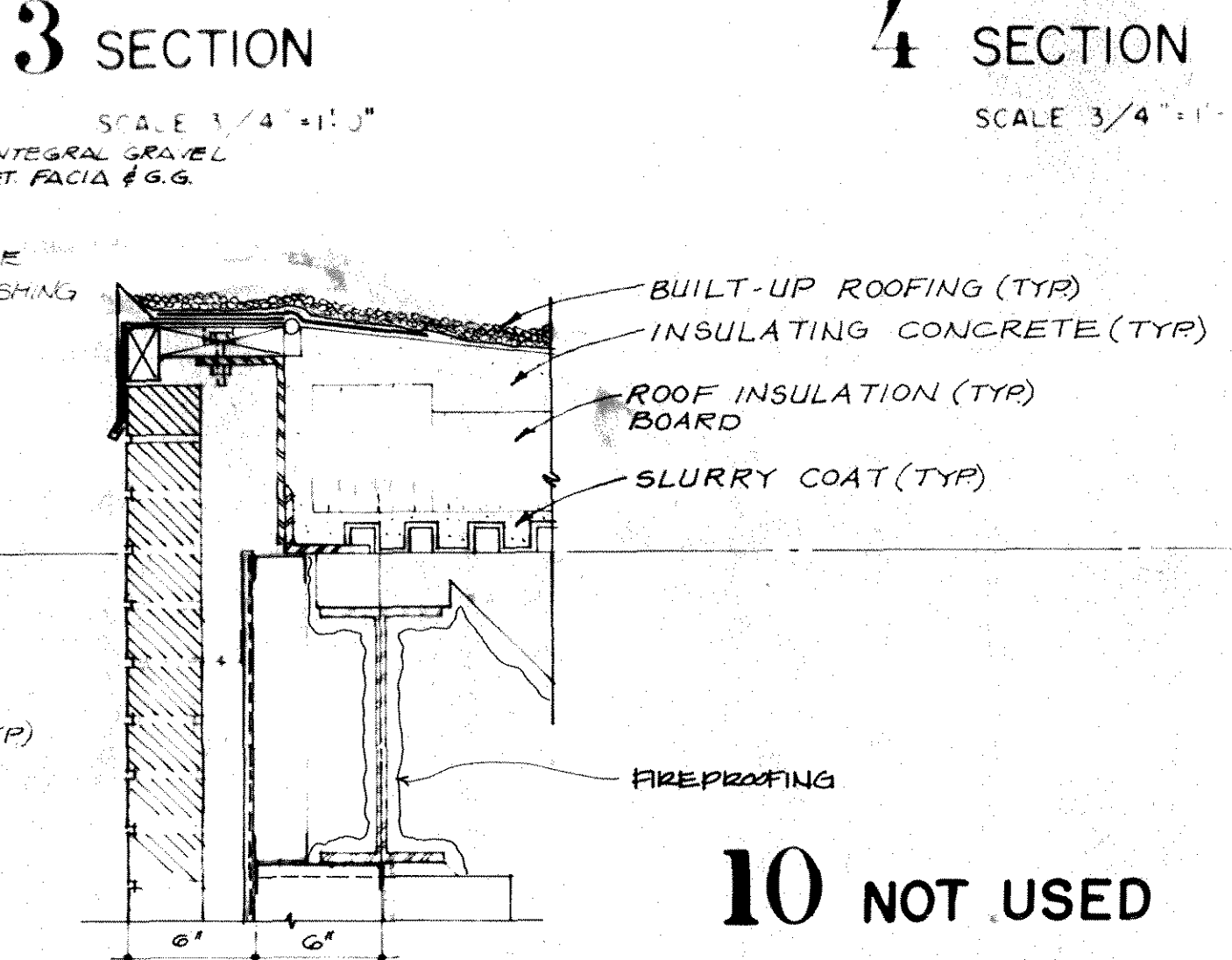

9 DETAIL
SCALE 1/2" = 1'-0"

10 NOT USED

11 NOT USED

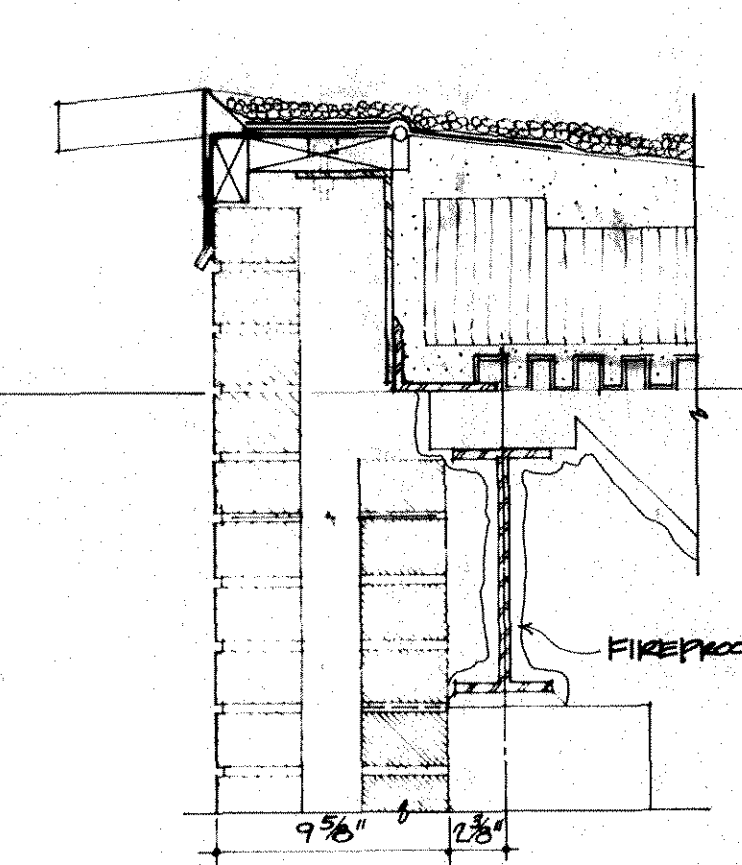

12 DETAIL
SCALE 1/2" = 1'-0"

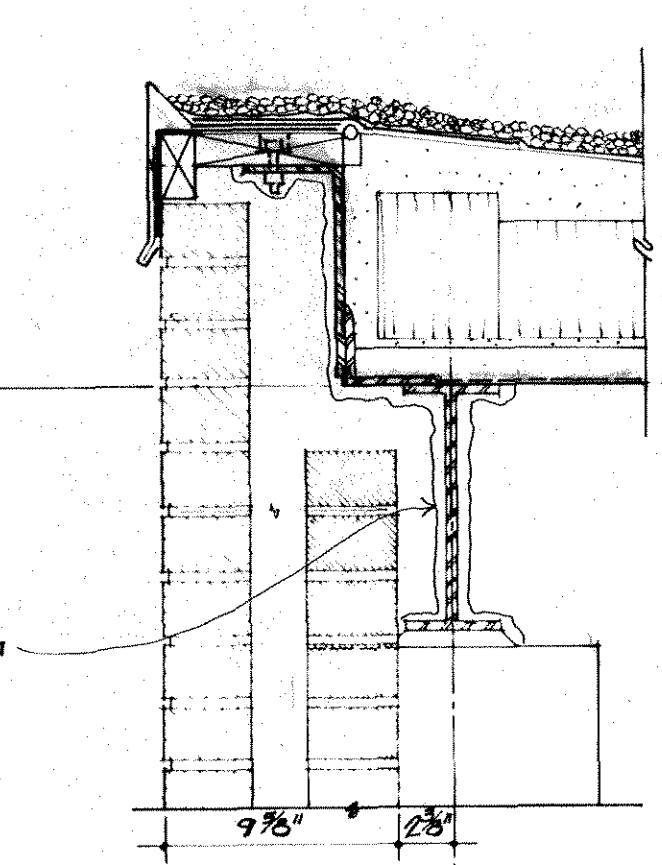

13 DETAIL
SCALE 1/2" = 1'-0"

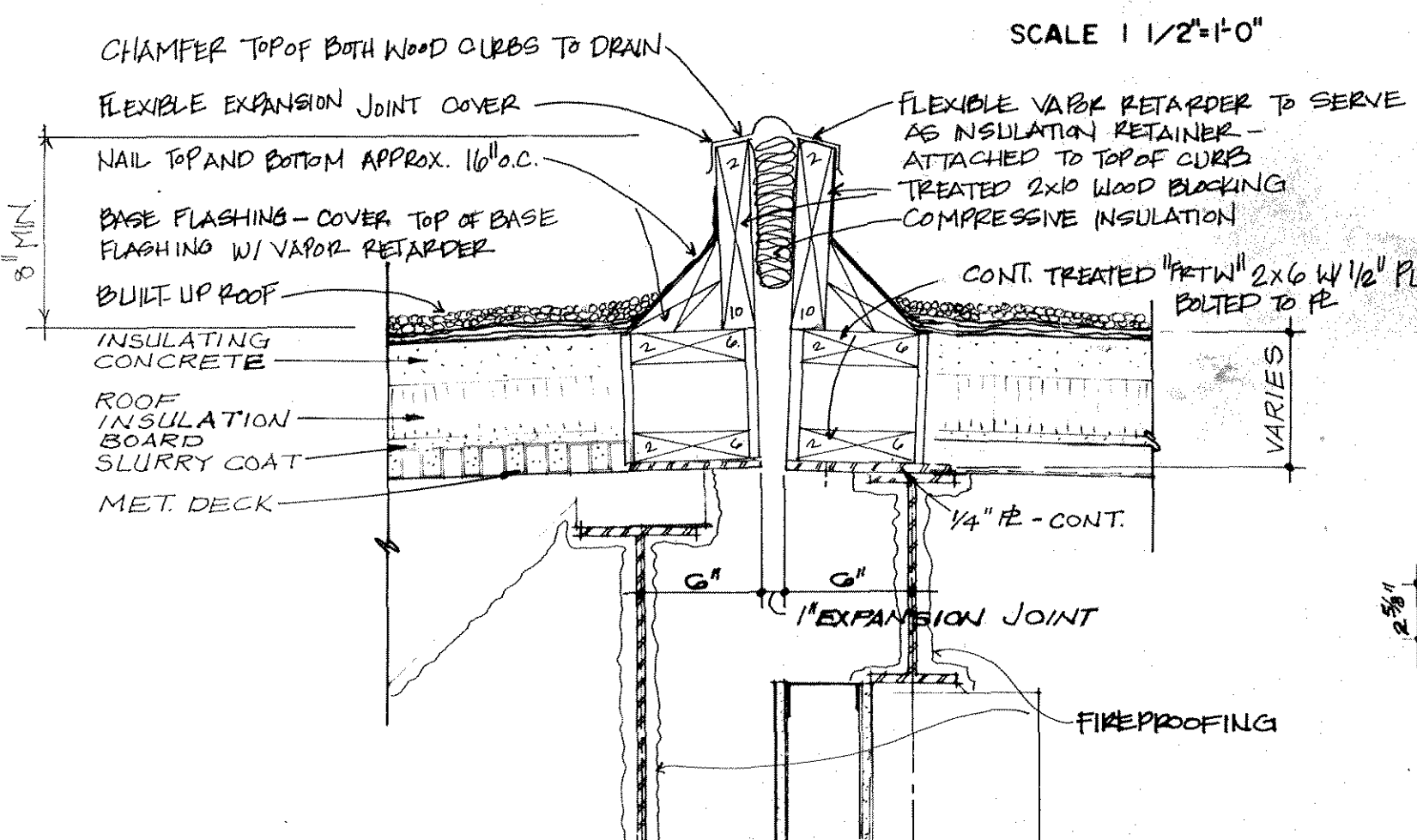

16 DETAIL
SCALE 1/2" = 1'-0"

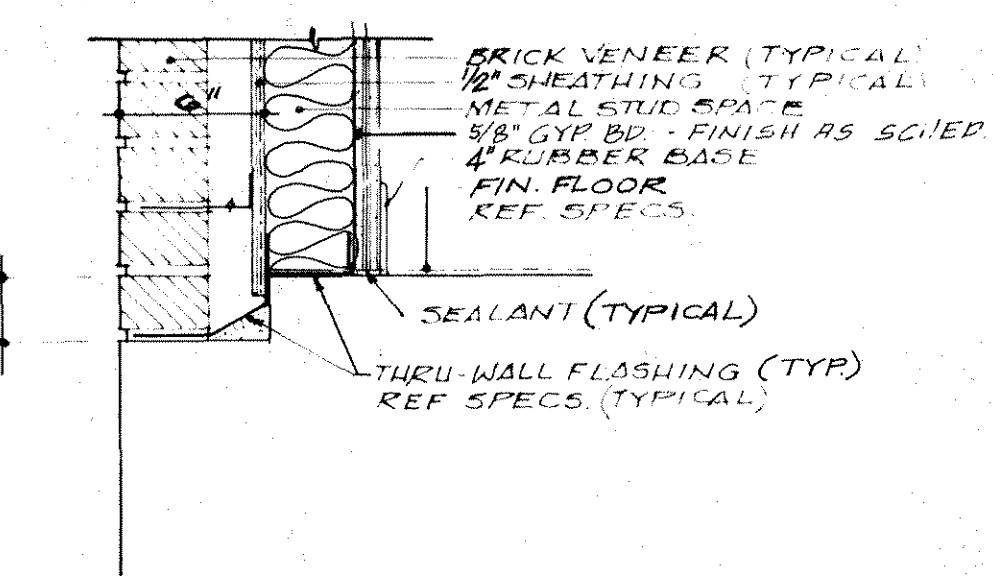

17 DETAIL
SCALE 1/2" = 1'-0"

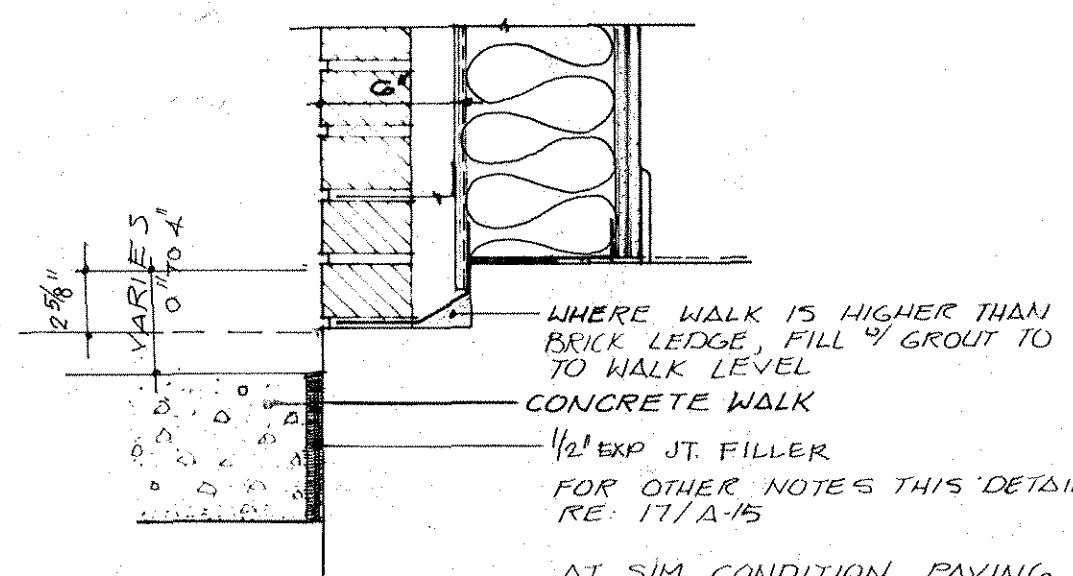

18 DETAIL
SCALE 1/2" = 1'-0"

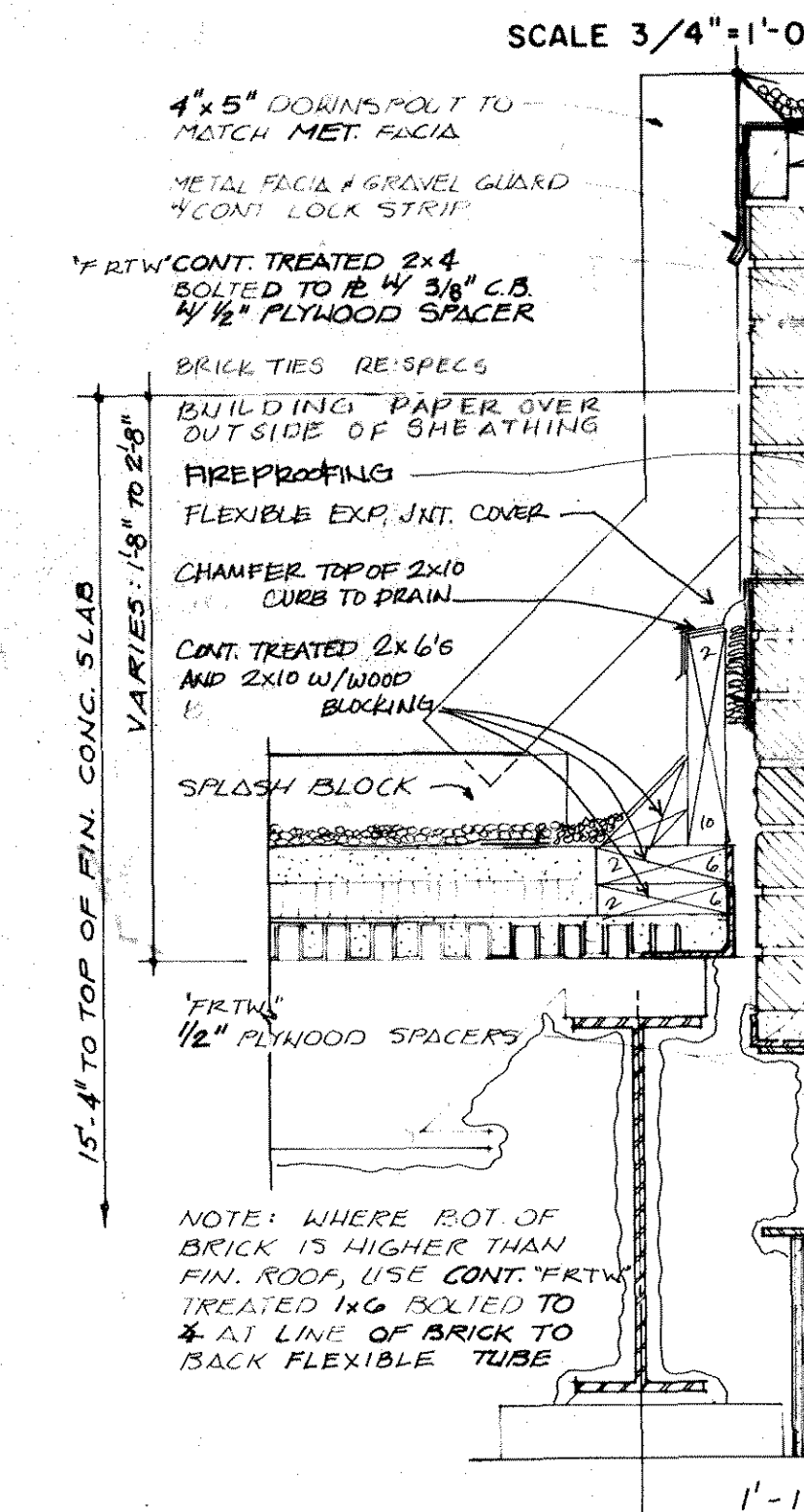

14 DETAIL
SCALE 1/2" = 1'-0"

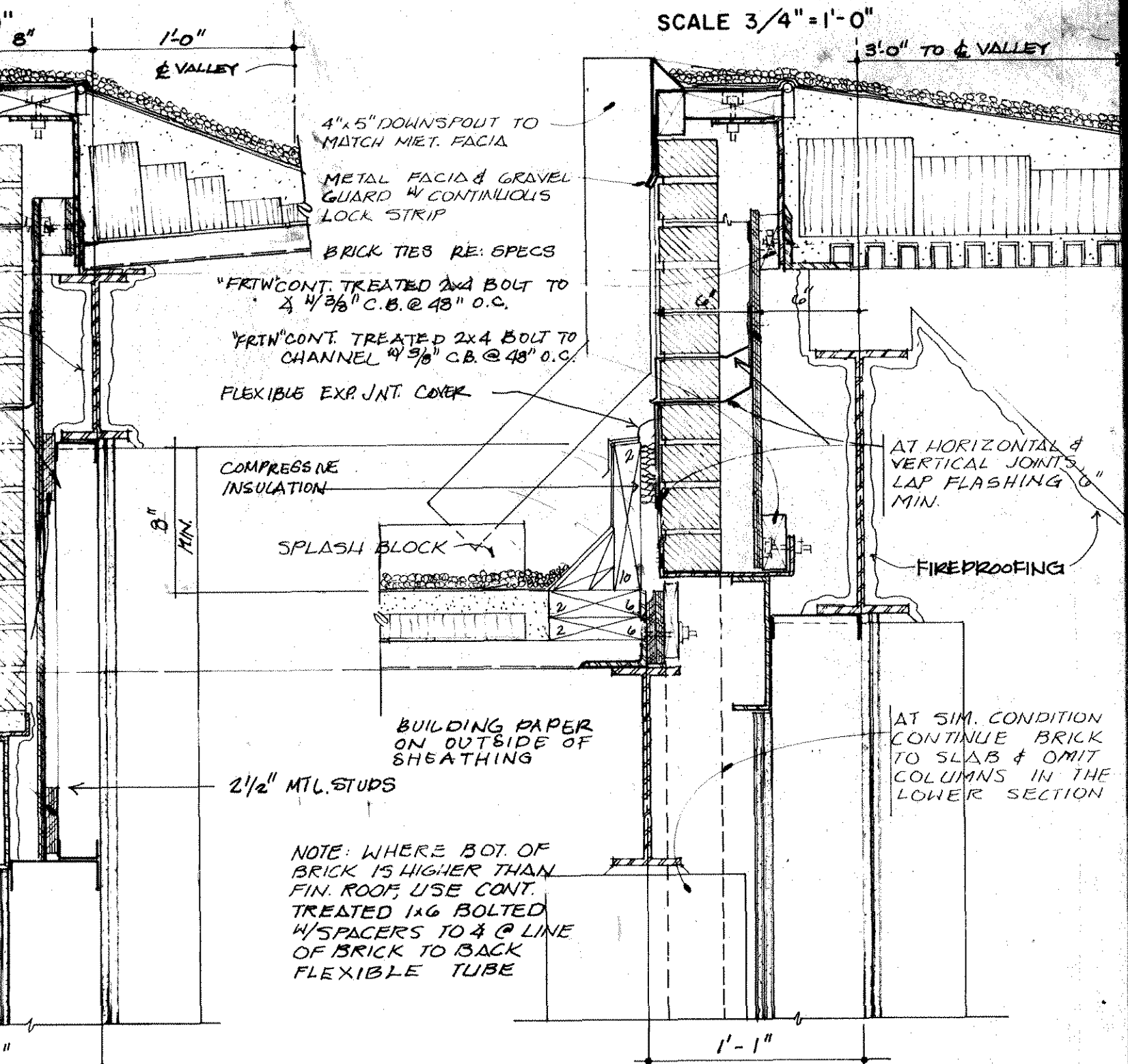

15 DETAIL
SCALE 1/2" = 1'-0"



BLGY ARCHITECTS
INCORPORATED
ARCHITECTS-ENGINEERS-PLANNERS
1600 W. 36TH STREET, SUITE 100, JEFFERSON BUILDING AUSTIN, TX 78731 (512) 451-8281

CHANTZ DRIVE
ELEMENTARY SCHOOL
INDEPENDENT SCHOOL DISTRICT
TEXAS

KILLEEN

PROJECT NUMBER 9112
DATE 11-27-91
SHEET A-15
OF 10

- LEGEND:**
1. RAILING - NOT USED
 2. TRAY RAILING (2)
 3. UTENSIL HOLDER (4)
 4. HOT FOOD UNITS (8)
 5. FLAT SERVING COUNTER (2)
 6. REFRIGERATED MILK CARTON DISPENSER(2)
 7. REFRIGERATED ICE CREAM DISPENSER (2)
 8. NOT USED
 9. CASHIER STAND
 10. DISPOSAL
 11. WORK TABLE W/ SINK
 12. EXHAUST HOOD
 13. DEEP FRYER
 14. CONVECTION OVEN
 15. RANGE, OPEN BURNER AND ONE OVEN
 16. TILTING FRY PAN
 17. WORK TABLE W/ DOUBLE SINK AND DISPOSAL
 18. REFRIGERATOR, THREE DOOR
 19. PAN RACK, 8 FOOT
 20. WORK TABLE
 21. WORK TABLE
 22. CLEAN DISH TABLE
 23. HOT WATER BOOSTER HEATER
 24. DISHWASHER
 25. DISHWASHER VAPOR HOOD
 26. POT SINK W/ STAINLESS STEEL SHELF ABOVE
 27. DISPOSAL AND PRERINSE SPRAY
 28. SOILED DISH TABLE
 29. 6 FOOT SHELF
 30. WALK-IN COOLER/FREEZER
 31. CONVECTION STEAMER
 32. WALK-IN COOLER/FREEZER SHELVING (1005)
 33. 60 QUART MIXER
 34. STAINLESS STEEL WALL SHELVES
 35. SINK HEATER
 36. PANTRY SHELVING
 37. CUSTOM TRAY STAND (2)

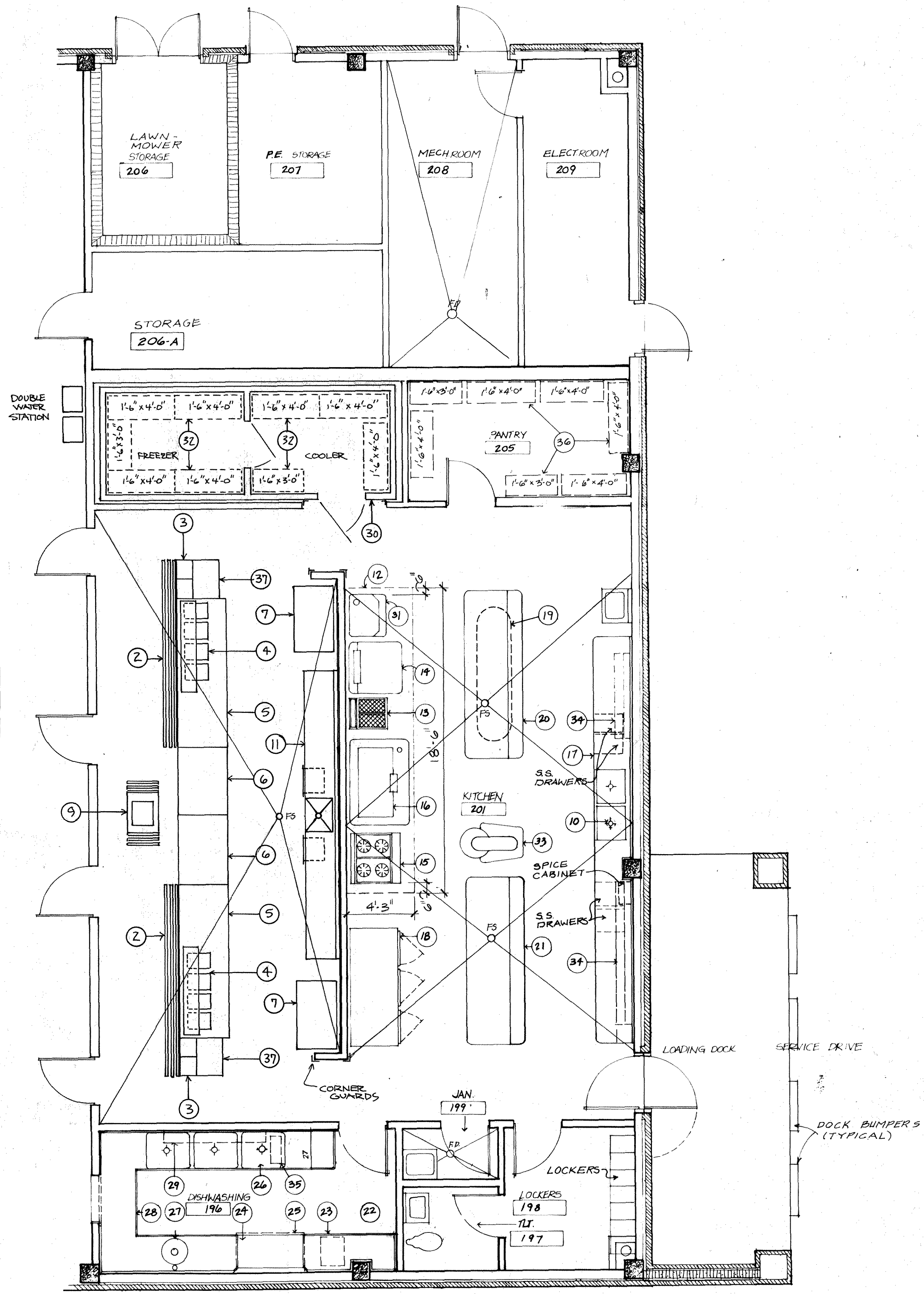

1 KITCHEN EQUIPMENT LAYOUT
SCALE 1/4"=1'-0"

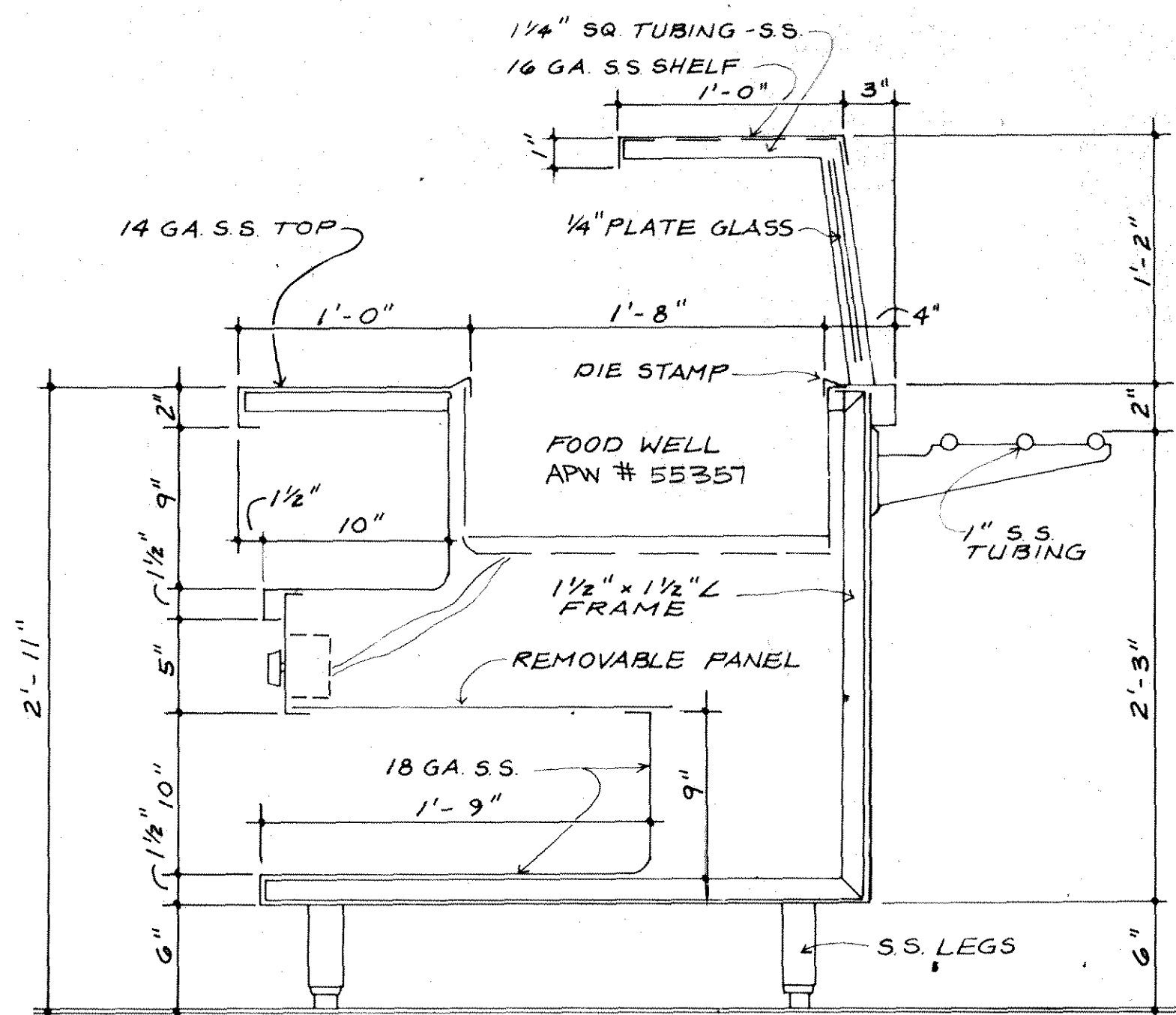

2 SECTION THRU FOOD WELLS
SCALE: 1/2"=1'-0"

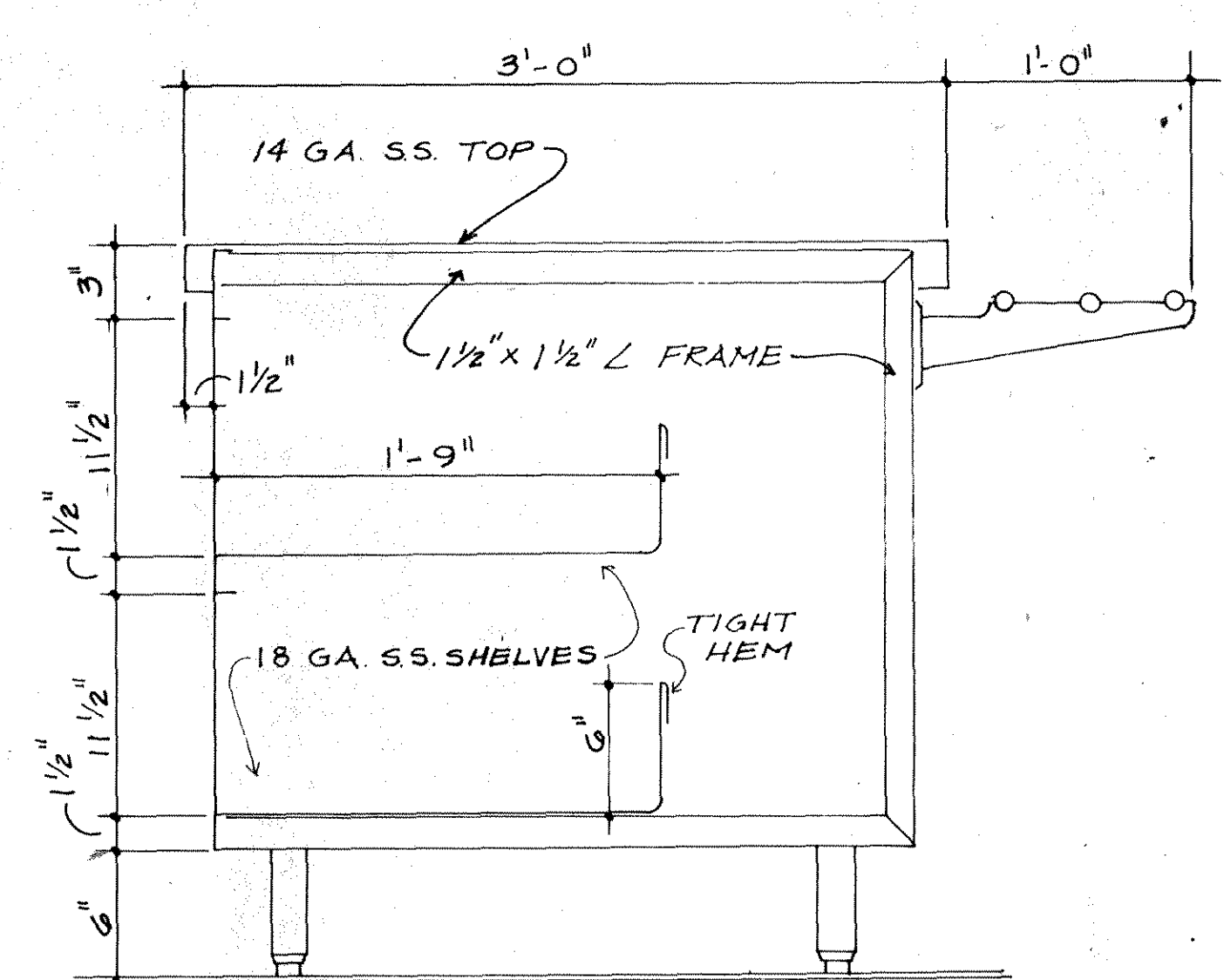

3 SECTION THRU OPEN SHELVING
SCALE: 1/2"=1'-0"



BLGY
ARCHITECTS-ENGINEERS-PLANNERS
1600 W. 38TH STREET SUITE 100 JEFFERSON BUILDING AUSTIN, TX 78731 (512) 451-8881

**CHANTZ DRIVE
ELEMENTARY SCHOOL
INDEPENDENT SCHOOL DISTRICT
KILLEEN, TEXAS**

PROJECT NUMBER 9112
DATE 11-21-91
SHEET **A-16**
OF 16