

KNOW ALL MEN BY THESE PRESENTS, that HUNTER'S GLEN VILLAGE APARTMENTS LTD., KILLEEN, whose address is 8214 Westchester Drive, Suite 501, Dallas, TX 75225, being the sole owners of that certain 6.002 acre tract out of the John Gosline Survey, Abstract No. 344, which is more fully described in the dedication of Hunter's Glen Village Apartments, as shown by the plat hereof, attached hereto, and made a part hereof and approved by the City Council of the City of Killeen, Bell County, Texas, and HUNTER'S GLEN VILLAGE APARTMENTS LTD., KILLEEN, does adopt said plat of Hunter's Glen Village Apartments, as an Addition to the City of Killeen, Bell County, Texas, and hereby dedicates to the City of Killeen, all streets, avenues, roads, drives, and alleys shown on said plat, the same to be used as public thoroughfares and for the installation and maintenance of public utilities when and as authorized by the City of Killeen. The utility easements shown on said plat are dedicated to the City of Killeen for the installation and maintenance of any and all public utilities, which the City may install or permit to be installed or maintained.

*W. W. WATWOOD*  
 PRESIDENT

BEFORE ME, the undersigned, a Notary Public in and for said County and State, on this day personally appeared *W. W. WATWOOD*, known to me to be the person whose name is subscribed to the foregoing instrument and acknowledged to me that the same was the act of said Hunter's Glen Village Apartments LTD., KILLEEN, and they executed the same for the purpose and consideration therein expressed.

WITNESSETH MY HAND AND SEAL OF OFFICE, this the 2<sup>nd</sup> day of November, 1984.

APPROVED this 6<sup>th</sup> day of November, 1984, by the Planning Commission of the City of Killeen, Bell County, Texas.

*John S. W. W. W.* Secretary, Planning Commission  
*Joyce M. Staffer* Secretary, Planning Commission

APPROVED this 13<sup>th</sup> day of November, 1984, by the City Council of the City of Killeen, Texas.

*W. W. W. W.* Mayor, City of Killeen  
*Nancy J. D. D.* Secretary, City of Killeen

THIS IS IN WITNESS WHEREOF, I have hereunto set my hand and seal of office, this 15<sup>th</sup> day of November, 1984, at Killeen, Texas, in said County, Texas.  
 VOL. 2006 PG. 76

I, *Gale P. Mitchell*, Registered Public Surveyor, do hereby certify that I did prepare this plat from an actual and accurate survey of the land, that the corner monuments shown thereon were properly placed under my personal supervision, in accordance with the subdivision regulations of the City of Killeen, Texas, and this subdivision is within the City Limits of Killeen.

*Gale P. Mitchell*  
 Gale P. Mitchell  
 Registered Public Surveyor  
 No. 1602

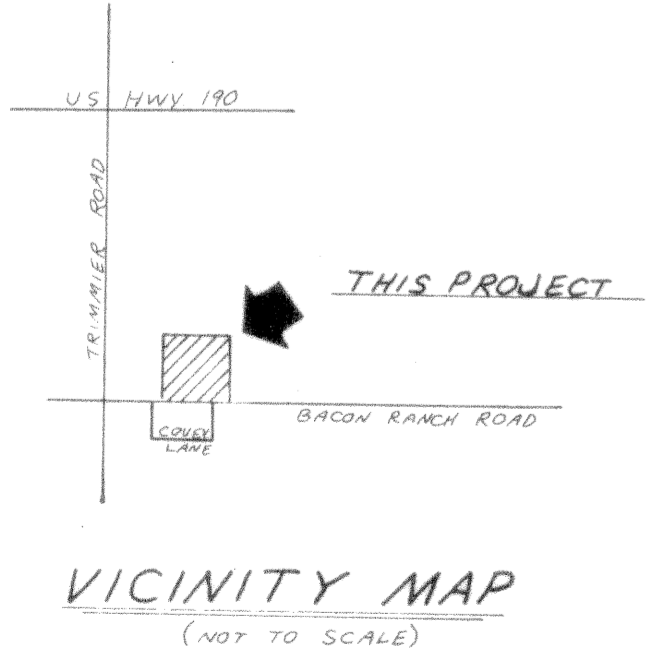
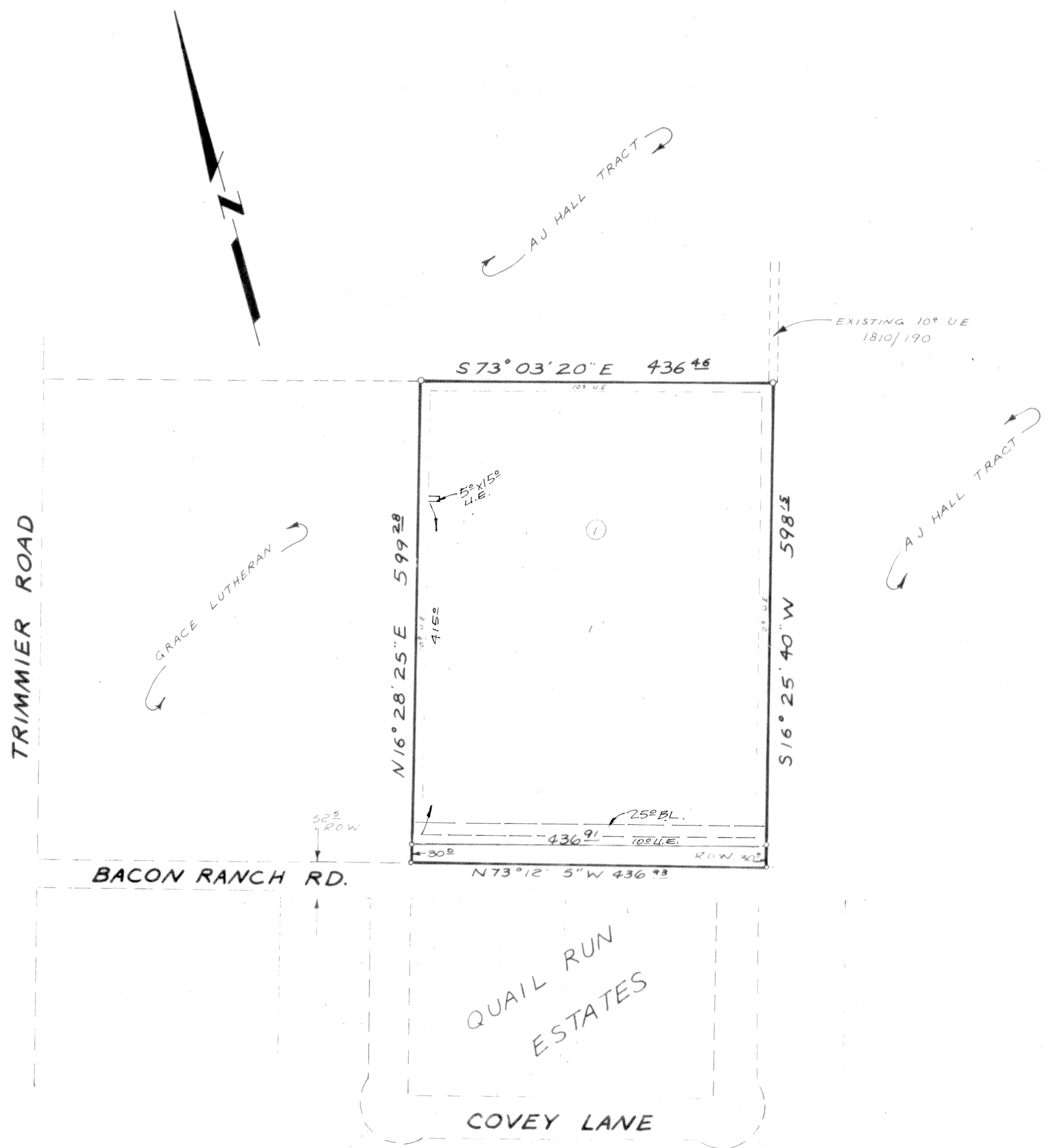

1 LOT  
 6.002 ACRES

FINAL PLAT

HUNTER'S GLEN  
 VILLAGE APARTMENTS  
 KILLEEN, BELL COUNTY, TEXAS

WATWOOD - MITCHELL, INC.  
 ENGINEERING & SURVEYING  
 Killeen, Texas Temple, Texas

DATE: SEPT. 84	SCALE: 1" = 100'	DRAWN BY: WH	REF. NO. 2339-A	DWG. NO. 2339-D
-------------------	---------------------	-----------------	--------------------	--------------------