

C CURVE DATA			
⊖	⊕		
Δ	88°49'00"	91°11'00"	
Rad	40.0	40.0	
Tan.	39.18	40.84	
L.C.	62.01	63.66	

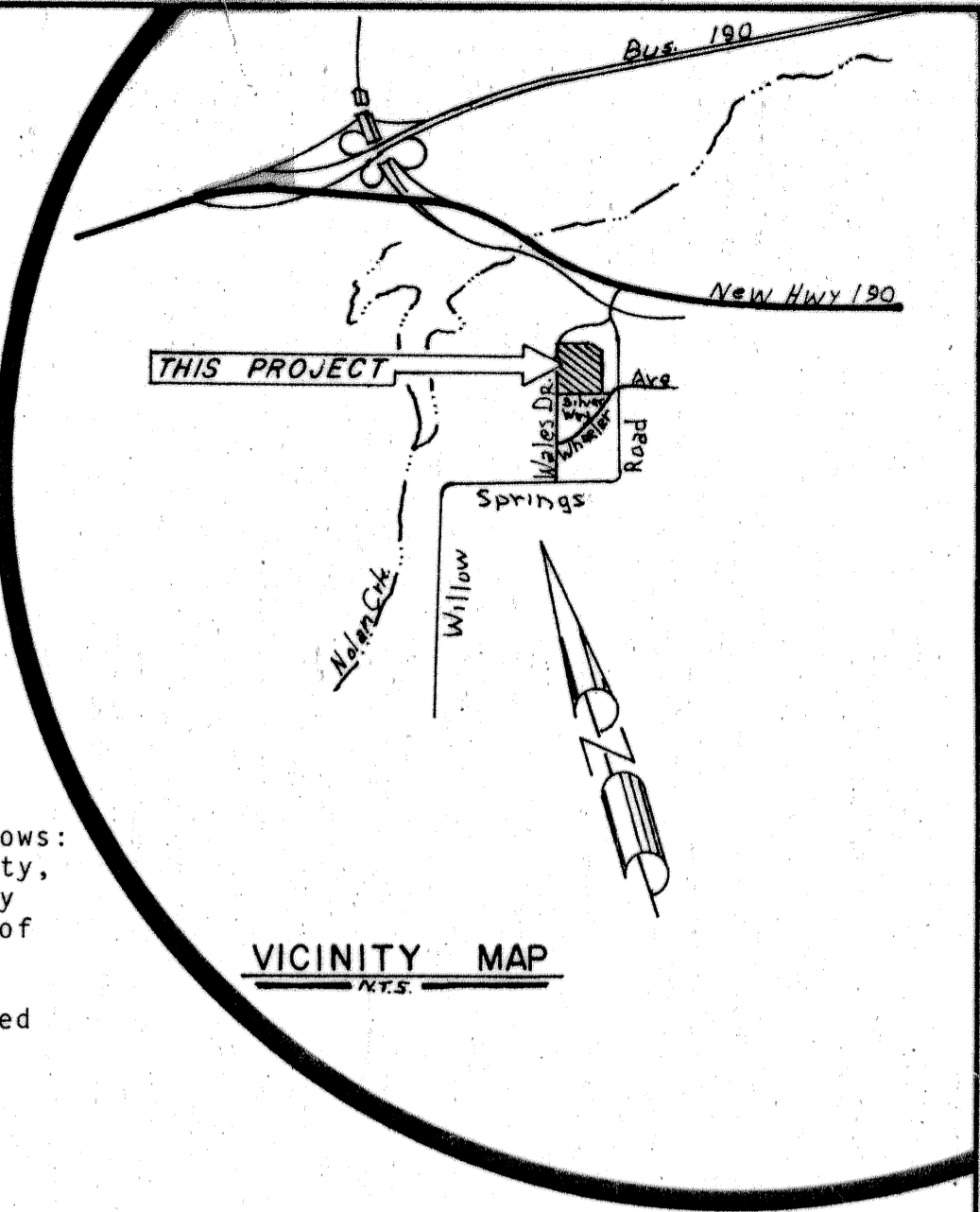
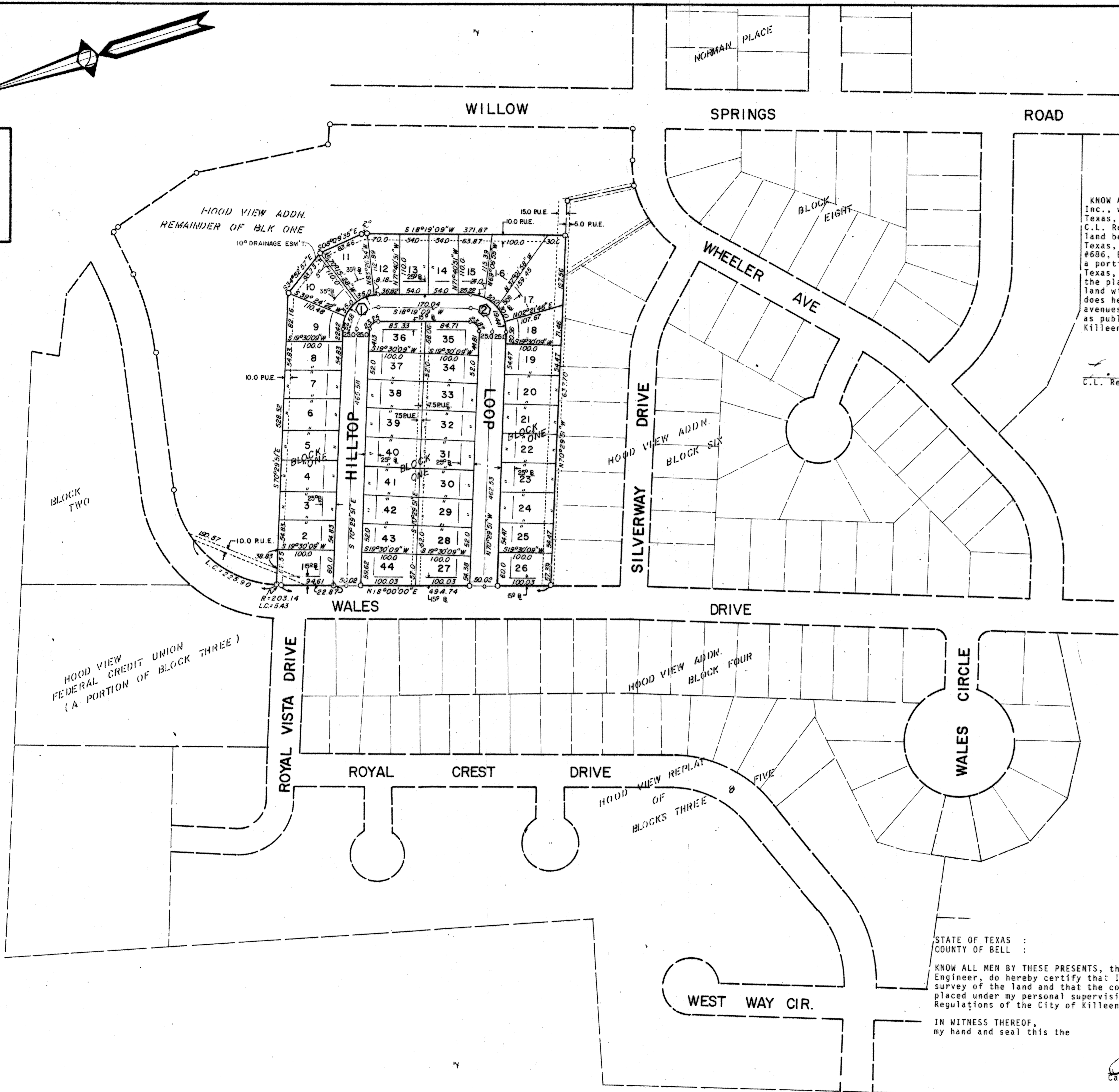

KNOW ALL MEN BY THESE PRESENTS, that Hood View Development, Inc., whose address is 1001 Willow Springs Road, Killeen, Texas, acting by and through its duly authorized officer, C.L. Reeves, being the sole owner of that certain tract of land being out of and a part of Hood View Addition, Killeen, Texas, a subdivision of the Thomas Robinett Survey, Abstract #686, Bell County, Texas, being more fully described as follows: a portion of Block 1, Hood View Addition, Killeen, Bell County, Texas, does hereby sub-divide said land into lots as shown by the plat hereof, for the purpose of selling lots and blocks of land with reference thereto and for all other purposes; and does hereby dedicate to the City of Killeen all streets, avenues, and easements shown on said plat, the same to be used as public utilities when and as authorized by the City of Killeen.

C.L. Reeves, President

Before me, the undersigned, a Notary Public in and for said County and State, of this day personally appeared C.L. Reeves, known to me to be the person and officer whose name is subscribed to the foregoing instrument and acknowledged to me that the same was the act of the said Hood View Development, Inc., a corporation, and that they executed the same as the act of such corporation for the purposes and consideration therein expressed and in the capacity therein stated.

Given under my hand and seal, this the 12th day of OCTOBER, 1979.

Clayton Schmitt
 Notary Public in and for TRAVIS County, Texas
 NOTARY PUBLIC, TRAVIS CO., TEXAS
 MY COMMISSION EXPIRES 3/1/81

Approved this the 20th day of NOV, 1979, by the Planning Commission of the City of Killeen, Texas.

Danny Mansfield
 Chairman, Planning Commission

Linda C. Shenton
 Secretary, Planning Commission

Approved this the 30th day of November, 1979, by the City Council of the City of Killeen, Texas.

W. J. Ellis
 Mayor

Dwaine Eddy
 Attest: City of Secretary

Filed for record this the 5th day of December, 1979, in Plat Book Vol. 1045, Page 275, and Deed Records Book , Page , DEED RECORDS, Bell County, Texas.

VACATED: APRIL 28, 1983
 VOL. 1854 PG. 523

FINAL PLAT

7.211 ACRES
 LOTS 1 THRU 44, BLOCK ONE
 A REPLAT OF A PORTION OF
 BLOCK ONE, HOOD VIEW ADDITION
 KILLEEN, BELL COUNTY, TEXAS

Hood View Development Inc.

Temple Civil Engineering

9-27-79 1"=100' D-473

STATE OF TEXAS :
 COUNTY OF BELL :
 KNOW ALL MEN BY THESE PRESENTS, that I, CARL B. PEARSON, Registered Professional Engineer, do hereby certify that I prepared this plat from an actual and accurate survey of the land and that the corner monuments shown thereon were properly placed under my personal supervision in accordance with the Subdivision Regulations of the City of Killeen, Texas.

IN WITNESS THEREOF, my hand and seal this the _____ day of _____, 1979.

Carl B. Pearson
 Carl B. Pearson, P.E.

STATE OF TEXAS :
 COUNTY OF BELL :
 KNOW ALL MEN BY THESE PRESENTS, that I, CARL B. PEARSON, Registered Professional Engineer, do hereby certify that this plat is within the City Limits, of the City of Killeen, Bell County, Texas.

Carl B. Pearson
 Carl B. Pearson, P.E.

