

STATE OF TEXAS : KNOW ALL MEN BY THESE PRESENTS THAT I, CARL B PEARSON, DO HEREBY CERTIFY THAT I PREPARED THIS COUNTY OF BELL : PLAT FROM AN ACTUAL AND ACCURATE SURVEY OF THE LAND AND THAT THE CORNER MONUMENTS SHOWN THEREON WERE PROPERLY PLACED UNDER MY PERSONAL SUPERVISION IN ACCORDANCE WITH THE SUBDIVISION REGULATIONS OF THE CITY OF KILLEEN, TEXAS.

IN WITNESS THEREOF, MY HAND AND SEAL, THIS THE 5<sup>TH</sup> DAY OF MAY, 1977  
*Carl B Pearson*

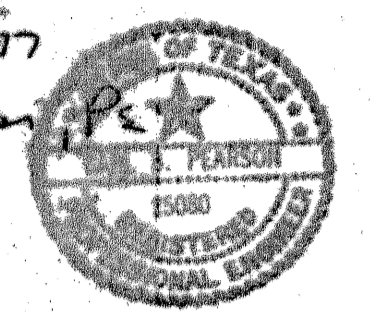

APPROVED, THIS THE 16<sup>TH</sup> DAY OF MAY, 1977 BY THE PLANNING COMMISSION OF THE CITY OF KILLEEN, TEXAS.

*Shawn M. ...*  
 CHAIRMAN, PLANNING COMMISSION

*Ruby Watkins*  
 SECRETARY, PLANNING COMMISSION

APPROVED, THIS THE 24<sup>TH</sup> DAY OF MAY, 1977 BY THE CITY COUNCIL OF THE CITY OF KILLEEN, TEXAS.

*Walter ...*  
 MAYOR

*Dranda Estep*  
 ATTEST: CITY SECRETARY

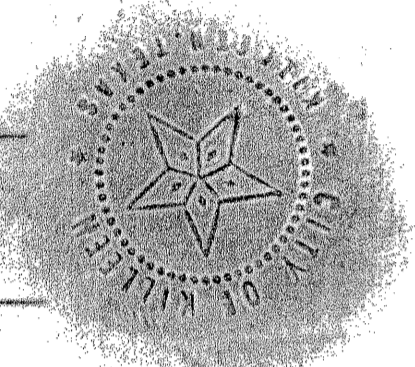

Know all men by these presents, that HOOD VIEW DEVELOPMENT, INC., whose address is 2207 Wheeler Avenue, Killeen, Texas, acting by and through its duly authorized officer, C.L. REEVES, being the sole owner of that certain tract out of the Thomas Robinett Survey, Abstract #686, Killeen, Bell County, Texas which is more fully described as LOT A, BLOCK 4, a replat of Lots 1, 2, & 3, Block 4, and a portion of Lot 1A, Block 3, HOOD VIEW, an Addition to the city of Killeen, Texas and recorded in Vol. 2, Page 75-L of the Plat Records of Bell County, Texas does hereby sub-divide said land into lots and blocks as shown by the plat hereof, for the purpose of selling lots and blocks of land with reference thereto and for all other purposes; and does hereby dedicate to the City of Killeen all streets, avenues, and easements shown on said plat, the same to be used as public thoroughfares and for the installation and maintenance of public utilities when and as authorized by the City of Killeen. Easements pertaining to subject lot previously dedicated on the original plat as recorded in Vol. 2, Page 75-L of the Plat Records of Bell County and as shown by plat hereof are hereby abandoned.

*C.L. Reeves*  
 C.L. REEVES, President

Before me, the undersigned, a Notary Public in and for said County and State, on this day personally appeared C.L. REEVES, known to me to be the person and officer whose name is subscribed to the foregoing instrument and acknowledged to me that the same was the act of the said HOOD VIEW DEVELOPMENT, INCORPORATED, a Corporation, and that they executed the same as the act of such a corporation for the purpose and consideration therein expressed and in the capacity therein stated.

Given under my hand and seal, this the 16<sup>th</sup> day of MAY, 1977.

*Charles ...*  
 Notary Public in and for TARRANT County, Texas.

FILED FOR RECORD THIS 26<sup>th</sup> DAY OF MAY, 1977, IN PLAT BOOK 1456, PAGE 327, DEED RECORDS OF BELL COUNTY, TEXAS.

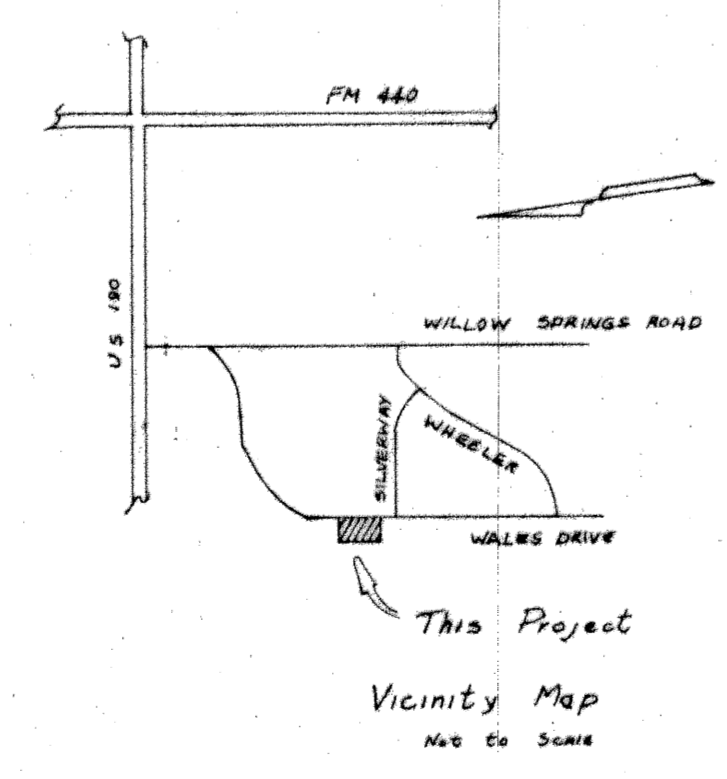
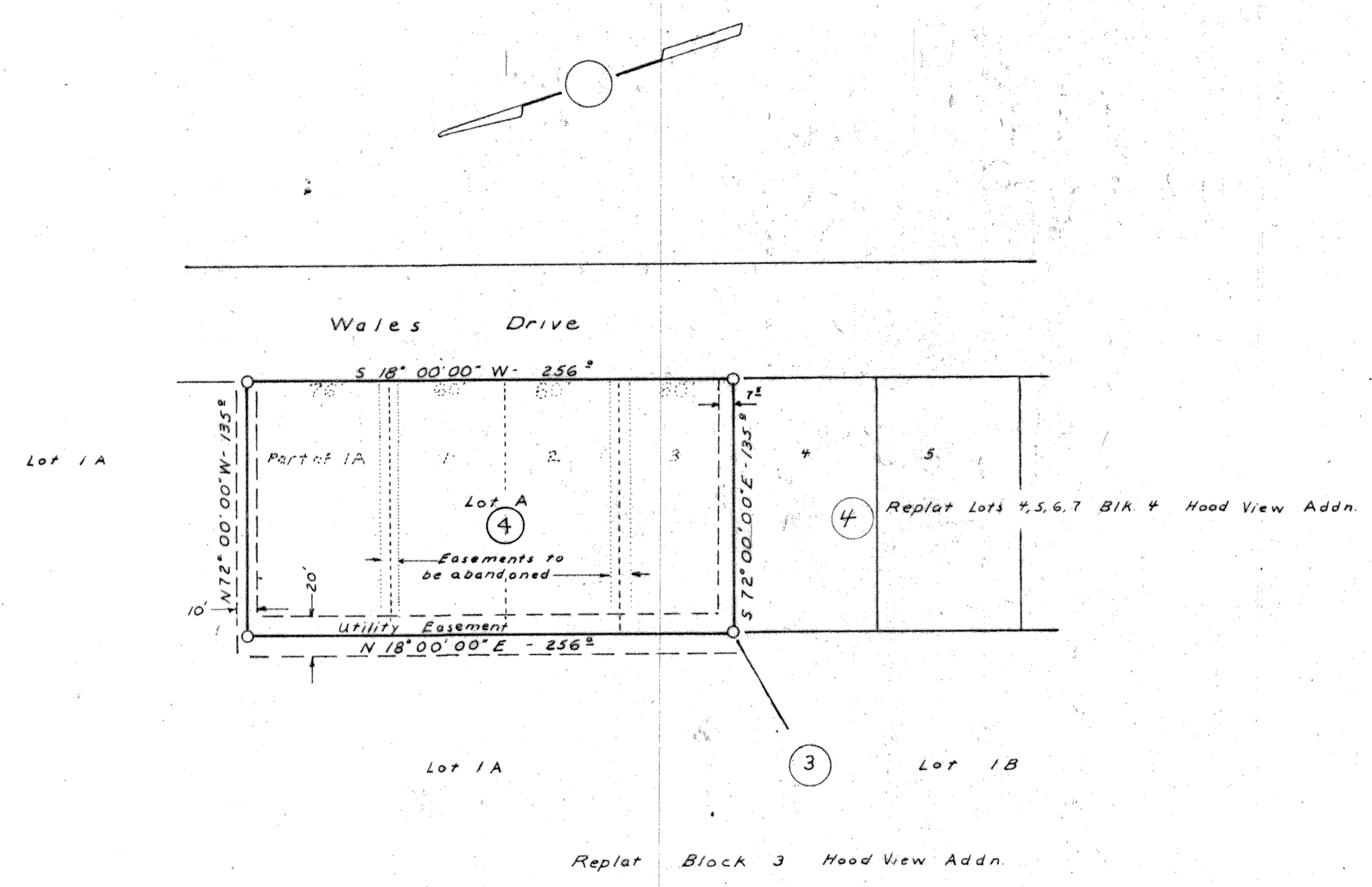

**LOT A BLOCK 4**  
 A REPLAT OF LOTS 1, 2, & 3 BLOCK 4 AND A PORTION OF LOT 1A, BLOCK 3 HOOD VIEW ADDITION - KILLEEN, TEXAS  
 TEMPLE CIVIL ENGINEERING COMPANY  
 9 MAY 1977 1" = 50' D - 339