

LOT 1, BLOCK 3A HOOD VIEW ADDITION, 1st EXTENSION AS RECORDED IN CABINET B, SLIDE 260-B, PLAT RECORDS OF BELL COUNTY, TEXAS.

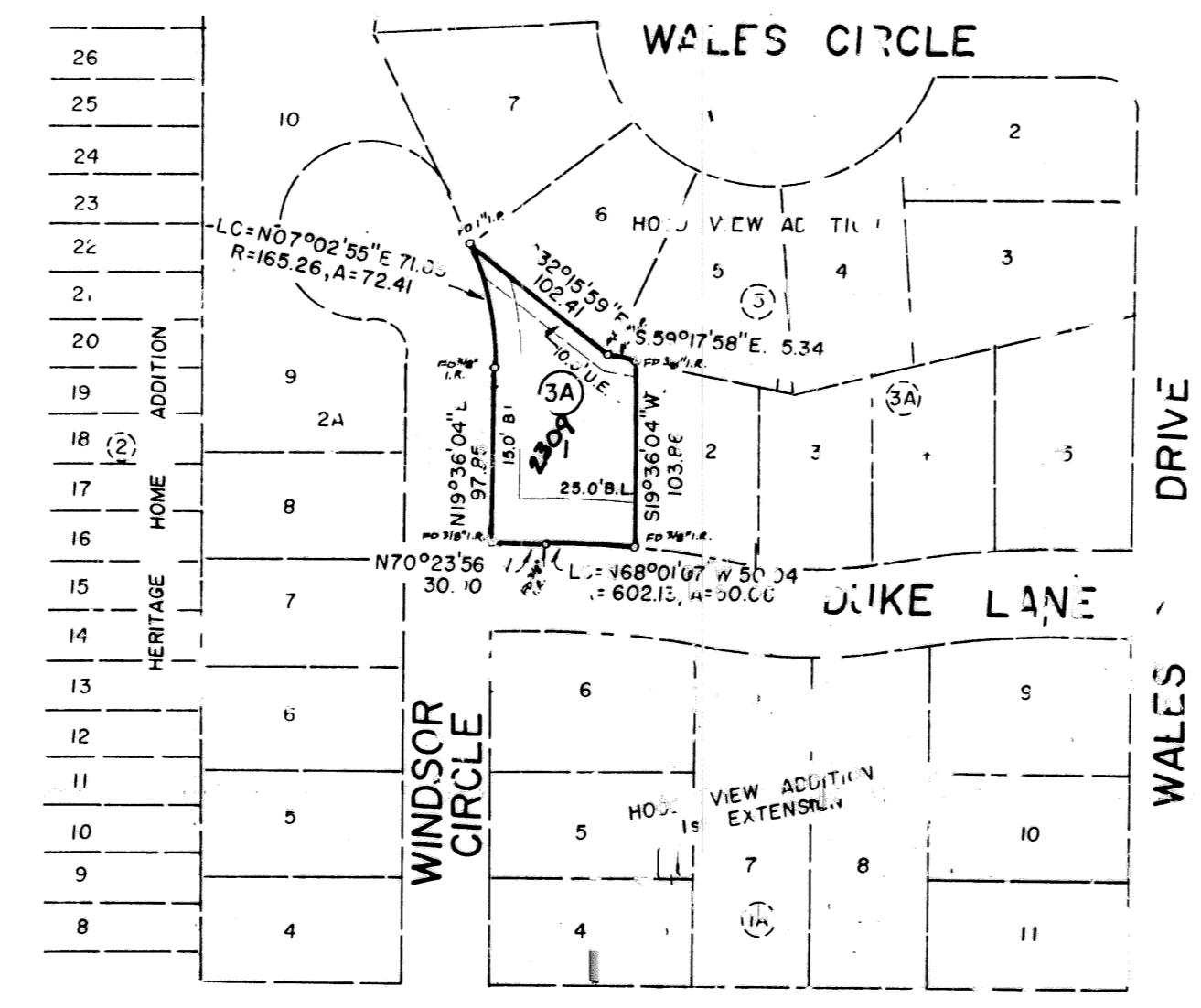

1 LOT  
0.237 AC.

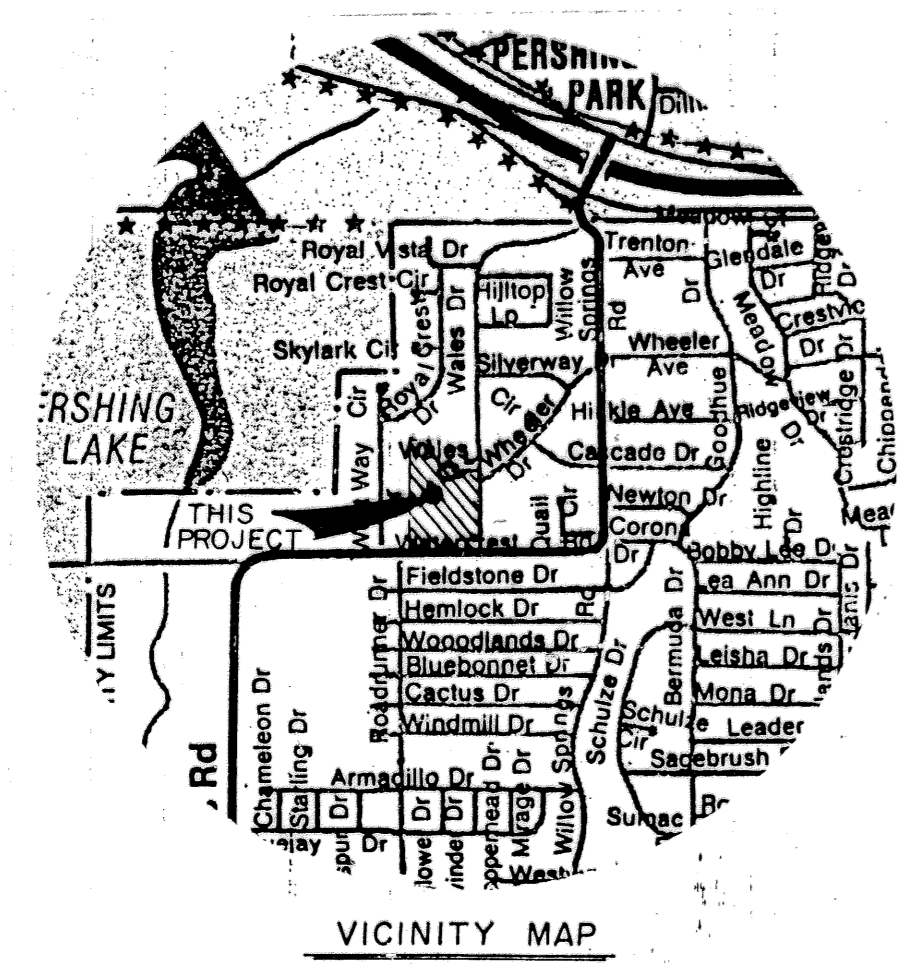

VICINITY MAP

KNOW ALL MEN BY THESE PRESENTS, that F.F. ASSED and ROY LEACH, whose address is 201 E. Avenue D, Killeen Texas 76541, being the sole owners of that certain Lot 1, Block 3A, Hood View Addition 1st Extension, Killeen, Bell County, Texas, which is more fully described in the declaration of AMENDED PLAT OF LOT 1, BLOCK 3A HOOD VIEW ADDITION 1ST EXTENSION, Killeen, Bell County Texas, as shown by the plat hereof, attached hereto, and made a part hereof, and approved by the City Council of the City of Killeen, Bell County, Texas, and F. F. ASSED and ROY LEACH does hereby adopt said AMENDED PLAT OF LOT 1, BLOCK 3A HOOD VIEW ADDITION 1ST EXTENSION, Killeen, Bell County, Texas, as an addition to the City of Killeen, Bell County, Texas; and hereby dedicates to said city all streets, avenues, roads, drives and alleys shown on said plat, the same to be used as public thoroughfares and for the installation and maintenance of public utilities when and as authorized by the City of Killeen. The utility easements shown on said plat are dedicated to said city for the installation and maintenance of any and all public utilities, which the city may install or permit to be installed or maintained.

F.F. ASSED Roy Leach  
F.F. ASSED ROY LEACH

BEFORE ME, the undersigned, a Notary Public in and for said County and State, on this day personally appeared F.F. ASSED and ROY LEACH, known to me to be the persons whose name is subscribed to the foregoing instrument and acknowledged to me that the same was the act of said F.F. ASSED and ROY LEACH, and that they executed the same for the purpose and consideration therein expressed.

GIVEN UNDER MY HAND AND SEAL OF OFFICE, this 27th day of June, 1993 A.D.



Bonnie Mitchell  
NOTARY PUBLIC STATE OF TEXAS

APPROVED this the 27th day of July, 1993, by the Planning & Zoning Commission of the City of Killeen, Bell County, Texas.

Harold Wills  
CHAIRMAN, PLANNING COMMISSION

Terrie L. Johnson  
SECRETARY, PLANNING COMMISSION

APPROVED this the 27th day of July, 1993, by the Council of the City of Killeen, Bell County, Texas.

MAYOR, CITY OF KILLEEN

FILED FOR RECORD this 27th day of AUGUST, 1993 A.D., in Cabinet B, Slide 291-B, Vol. 3006, Pg. 507

KNOW ALL MEN BY THESE PRESENTS, That I, Gale E. Mitchell, Registered Professional Land Surveyor, do hereby certify that I did prepare this plat from an actual and accurate survey of the land, that the corner monuments shown thereon were properly placed under my personal supervision in accordance with the subdivision regulations of the City of Killeen, Texas, and this subdivision is within the City Limits of Killeen, Texas.

Gale E. Mitchell  
Gale E. Mitchell  
Registered Professional  
Land Surveyor, No. 1602

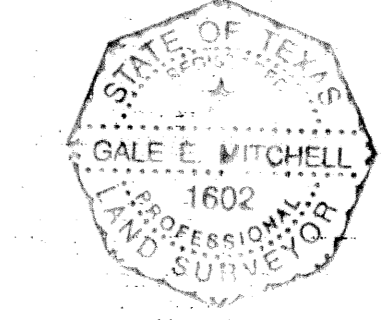

REVISIONS	
No.	Date

AMENDED PLAT OF LOT 1, BLOCK 3A  
HOOD VIEW ADDITION  
1st EXTENSION  
KILLEEN, BELL COUNTY, TEXAS

**MITCHELL & ASSOCIATES, INC.**  
Killeen ENGINEERING & SURVEYING Temple

DEVELOPER:

DATE: JUN 1993	SCALE: 1"=100'	DRAWN BY: PRRN	REF. NO. 4872-D	DTG. NO. 10288-D
-------------------	-------------------	-------------------	--------------------	---------------------