

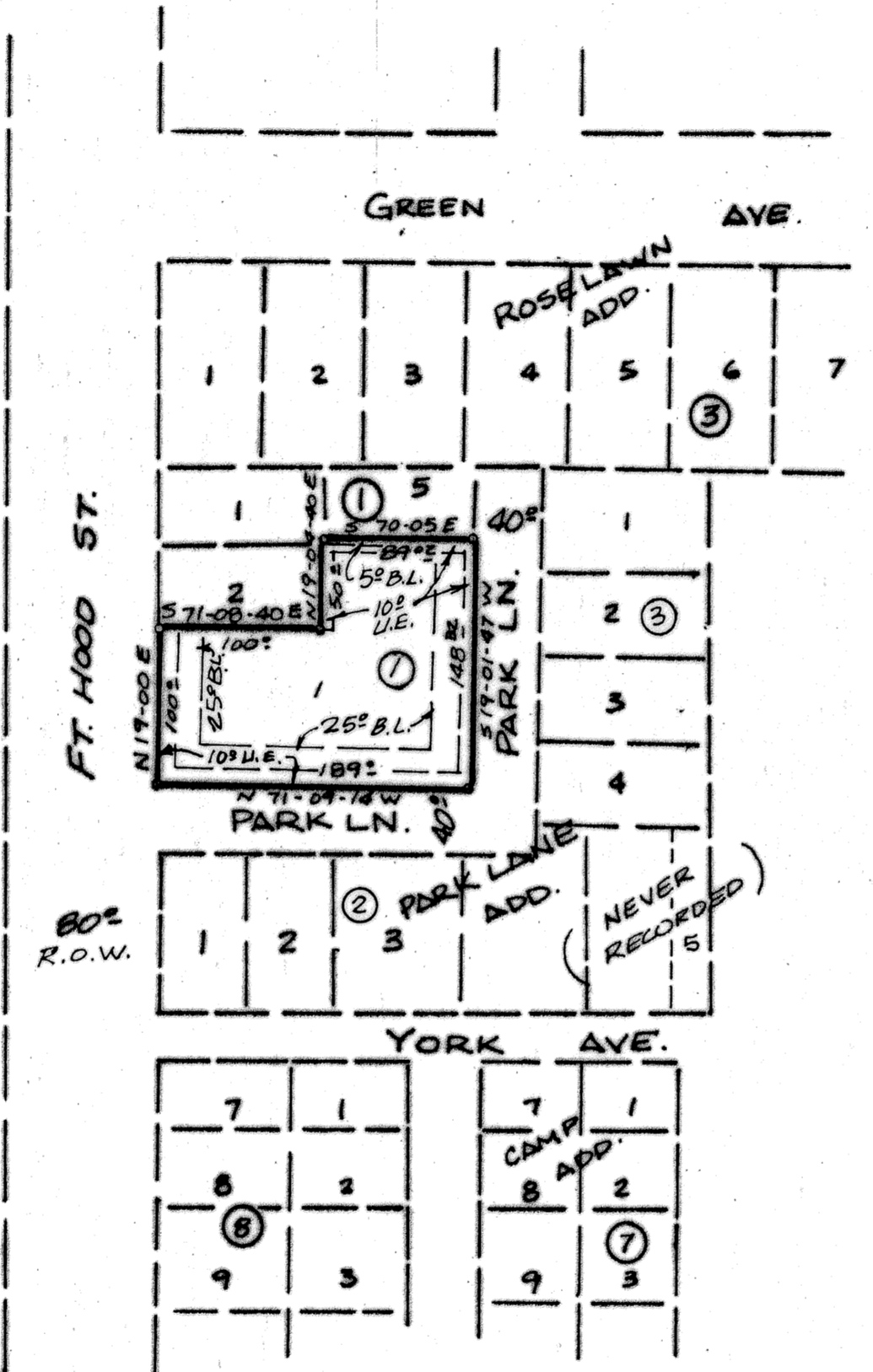

FT. HOOD
MILITARY
RESERVATION



KNOW ALL MEN BY THESE PRESENTS, that Tai T. McDonnell, whose home address is 1106 Missouri Avenue, Killeen, Texas, being the sole owner of that certain 0.534 acre tract out of the A. Thompson Survey, Abstract No. 813 which is more fully described in the dedication of Hoagie Subdivision of part of Lot 3, Block A, Spofford Addition, as shown by the plat hereof, attached hereto, and made a part hereon and approved by the City Council of the City of Killeen, Bell County, Texas, and Tai T. McDonnell does hereby adopt said plat of Hoagie Subdivision of part of Lot 3, Block A, Spofford Addition, as an addition to the City of Killeen, Bell County, Texas and hereby dedicates to the City of Killeen, all streets, avenues, roads, drives, and alleys as shown on said plat, the same to be used as public thoroughfares and for the installation and maintenance of public utilities when and authorized by the City of Killeen. The utility easements shown on said plat are dedicated to the City of Killeen, for installation and maintenance of any and all public utilities, which the City may install or permit to be installed and maintained.

GIVEN UNDER MY EXHIBITION, this the 12th day of April, 1984, A.D.

Tai T. McDonnell
Tai T. McDonnell

BEFORE ME, the undersigned, a Notary Public in and for the State of Texas, on this day personally appeared _____, known to me to be the person whose name is subscribed to the foregoing instrument and acknowledged to me that the same was the act of Tai T. McDonnell, and that she executed the same for the purpose and consideration therein expressed.

GIVEN UNDER MY HAND AND SEAL OF OFFICE, this the 12th day of April, 1984, A.D.

Jorge M. Stafford
Notary Public in and for State of Texas

APPROVED this the 1st day of May, 1984, by the Planning Commission of the City of Killeen, Bell County, Texas.

Keith Danell
Chairman, Planning Commission

Debra McKeagle
Secretary, Planning Commission

APPROVED this the 8th day of May, 1984, by the City Council of the City of Killeen, Texas.

Alta C. Clark
Mayor

Jane Westerfield
ATTEST: City Secretary

FILED for record this 10th day of MAY, 1984, Bell County, Texas, in Cabinet A Slide 348-A, Plat Records of Bell County, Texas, VOL. 1452 PG. 31

KNOW ALL MEN BY THESE PRESENTS, that I, Gale E. Mitchell, Registered Public Surveyor, do hereby certify that I did prepare this plat from an actual and accurate survey of the land, that the corner monuments were properly placed under my personal supervision in accordance with the subdivision regulations of the City of Killeen, Texas, and this subdivision is within the limits of Killeen.

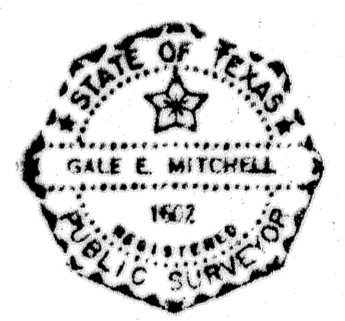

Gale E. Mitchell
Gale E. Mitchell
Registered Public Surveyor, No. 1602

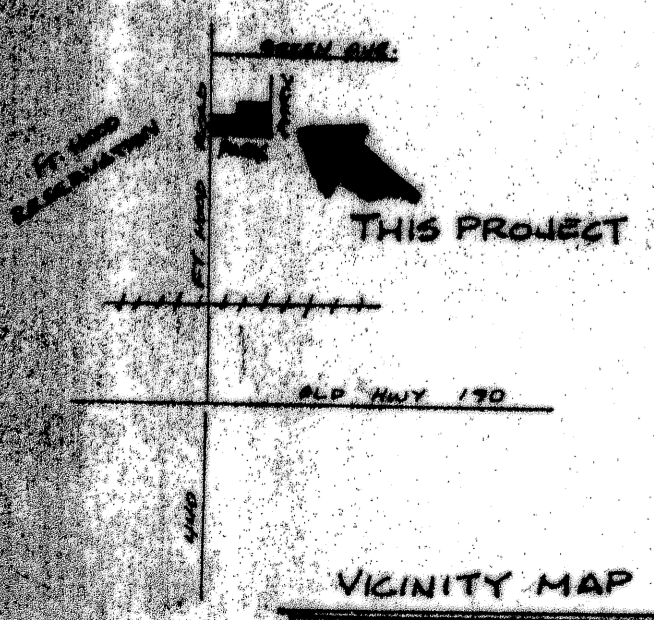

1 LOT
0.534 ACRES

FINAL PLAT

HOAGIE SUBDIVISION
OF PART OF LOT 3 BLOCK A SPOFFORD ADDITION
KILLEEN, BELL COUNTY, TEXAS

WATWOOD-MITCHELL, INC.
ENGINEERING & SURVEYING

Killeen, Texas Temple, Texas
DATE: MAR 12, 84 SCALE: 1" = 100' DRAWN BY: K.T. REF. NO. 69/63 DWG. NO. 2202-D